Ostdeutsche Bau-Zeitung

Schriftleitung: Reg.-Baumstr. Hirsch
und Bauingenieur Otto Stache.

Verlag: Paul Steinke, Breslau I.

Abbildungen

28882

1919

17. Jahrgang

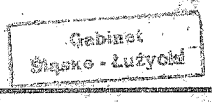

Inhalts-Verzeichnis

B.

Bahe; Arch. Wilhelm
— Landhaus in Lüneburg Bl. 27, 28
Behrens; Prof. Peter
— Behrenssche Gruppenbauweise S. 421 u. Bl. 166, 167
Berg; Arch. Ernst vom
— Bauerngehöft Bl. 174—176
— Eingebautes Doppel-Wohnhaus in Bremen S. 500 u. Bl. 191
— Landhaus b. Eckernförde Bl. 146—147
Bethge; Arch. Otto
— Gartenstadt Lindenplan Bl. 188—189
— Ländl. Arbeiter-Doppel-Wohnhaus Bl. 117—118
Beutinger u. Steiner; Arch.
— Haus Dr. Link Bl. 19—24
— Haus Dr. Werner in Sontheim Bl. 71—72
— Haus Launer i. Heilbronn Bl. 109—114
— Privat-Klinik Dr. Hofmann, Heilbronn S. 429 u. Bl. 168—171
— Schwarzwald-Haus Bl. 59—60

C.

Conze; Arch H.
— Siedlungsbauten Bl. 182—183

E.

Erbs; Stadtbaumeister Karl
— Vierwohnungshaus in Holzbauweise Bl. 57

F.

Feineis; Arch. W.
— Lehrer-Wohnhaus S. 483 u. Bl. 186
Fischer; Arch. H.
— Ländl. Arbeiterwohnhäuser S. 514 u. Bl. 196—197
Fockner; Arch. Herbert
— Entwurf zu einem Spritzenhaus Bl. 105—107

H.

Happe; Arch. Carl
— Landwirtschaftsgehöft S. 503 u. Bl. 192
Herrmann; Arch. P.
— Entwurf zu einer Friedhofskapelle Bl. 141—142
Huber; Arch. A.
— Haus Dr. Siewert in Tondern S. 161 u. Bl. 77—78
— Haus Hansen in Apenrade S. 223 u. Bl. 99—100
— Sommerhaus in Apenrade Bl. 62
— Sommerhaus Jebsen in Apenrade S. 110 u. Bl. 55—56
— Sommersitz Leimon bei Apenrade S. 74 u. Bl. 37—40

J.

Jäger; Arch. Paul
— Landhaus Schönbach S. 459 u. Bl. 178
— Ländl. Anwesen S. 322 u. Bl. 133—134
Johne; Arch. Erich
— Kriegerheimstätte S. 246 u. Bl. 108

K.

Knauf; Arch. Otto
— Gruppe von 4 Einfamilienhäusern in Stralsund Bl. 145—146
Konert; Arch. Jos.
— Kleines Rentengut Bl. 184—185
Kurth; Arch. M.
— Heimstätten-Siedlung S. 318 u. Bl. 131—132

M.

Metzendorf; Prof. Arch. H.
— Ev. Kirche in Gadernheim S. 507 u. Bl. 194—195
— Haus Hildebrand in Weinheim S. 382 u. Bl. 152—153
Modler; Arch. Harry
— Beamten-Gesellschaftshaus Bl. 137—138
— Krieger-Heimstätte Bl. 17
— Wohnhaus für einen Architekten Bl. 179
— Wohnhaus für einen Kreisarzt S. 382 u. Bl. 119—120

P.

Prinz; Arch. Ernst
— Haus Schipmann in Plön Bl. 198—199

R.

Römer; Arch. Paul
— Eingebautes Einfamilienwohnhaus Bl. 180
— Reihenhaus Bl. 181
— Sparkassen-Gebäude Bl. 156—157
Rücker; Spez.-Ing., Otto
— Hochfahrtscheune S. 409 u. Bl. 162—163

S.

Sattler; Arch. H.
— Arbeiterwohnhaus für 8 Familien Bl. 103
— Arbeiterwohnhaus für 2 Familien Bl. 130
— Gruppenhaus für 3 Familien Bl. 87—88
Spindler; Arch. Erich
— Acht-Häusergruppe mit 16 Kleinwohnungen Bl. 98
— Entwurf zu einem Landhaus Bl. 143—144
— Ev. Kirche mit angebautem Pfarrhaus Bl. 160—161

Sch.

Schlicht; Arch. Hans
— Schwesternheim nebst Kinderspielschule für Bad Charlottenbrunn Bl. 79—80
Schumacher; Prof. Fritz
— Haus Werner Sombart in Mittel-Schreiberhau S. 94, Bl. 47—49
Schwingen; Arch. Toni
— Ländl. Kleinsiedlungsbau S. 441

St.

Strumpff; Arch. Herbert
— Entwurf zu einer Friedhofkapelle Bl. 115
— Haus für Garten- oder Ackerbautreibende S. 338 u. Bl. 139
— Haus für Rechtsanwalt B. in L. Bl. 83—84
— Haus f. Rentner oder Handwerker S. 314, 324 u. Bl. 129
— Haus Simon in Bad Salzbrunn Bl. 95
— Jagdhaus Mannesmann in Duisburg Bl. 177
— Königin-Luise-Lyzeum in Waldenburg i. Schl. Bl. 67—70 u. S. 134 u. 140
— Schule f. Lugknitz O.-L. Bl. 29
— Volksschule für Waldenburg S. 67 u. Bl. 33—36
Strunk; Arch. Louis
— Arbeiter-Wohnhaus für eine Familie Bl. 150—151, 187
— Beiträge zum Kleinwohnungsbau Bl. 7, 8, 25, 26, 41, 42, 58, 73, 74, 158, 159, 164, 165

— Doppelhäuser für mehrere Familien Bl. 85, 86, 193
— Jugendheime Bl. 50, 66, 102, 123, 140
— Miethaus mit Kleinstwohnungen S. 34 u. Bl. 18
— Wochenendhaus b. Lübeck S. 210 u. Bl. 96

T.

Tafel; Arch. P.
— Arbeiter-Wohnhaus-Gruppe für 8 Familien S. 62 u. Bl. 31, 32
— Kriegerheimstätte für einen Handwerker Bl. 122
— Kriegerheimstätte in der Provinz Brandenburg Bl. 81
— Schlafhaus für 100 Mann d. A.-G. Lauchhammer S. 90 u. Bl. 46

U.

Ullmann; Arch. H.
— Haus für 35 fremde Landarbeiter Bl. 101
— Ländl. Arbeiter-Doppel-Wohnhaus Bl. 43—44
— Wohnhaus für einen Forstaufseher Bl. 121

V.

Viol; Arch. Viktor
— Freistehendes Wohnhaus Bl. 30
Voretzsch; Arch. F.
— Direktor-Wohnhaus Adolfshütte b. Bautzen Bl. 51, 52
— Zwei freistehende Einfamilienhäuser Bl. 148—149
— Gruppenhaus für 4 Familien und Haus für 1 Familie Bl. 172—173
— Gruppenhaus mit 4 Wohnungen Bl. 127
— Landhaus Bergmann in Tetschen Bl. 63—65
— Schloß Hodkov i. Böhmen Bl. 89—94
— Vorstadt-Miethaus mit 3 Wohnungen Bl. 128
— Wohnhaus-Umbau Rechtsanwalt Dr. Bartels in Großenhain i. S. Bl. 75, 76

W.

Wentzler; Arch. Jos.
— Arbeiter-Siedlung Bl. 9—15
Wolff; Arch. Gustav
— Haus Dr. Kneise in Halle Bl. 1—4
— Haus Geh. Ober-Bergrat Humperdink in Halle Bl. 4—6

Z.

Ziegenbein; Arch. Karl
— Doppelwohnhaus f. 2 Familien Bl. 125
— Drei-Häuser-Gruppe Bl. 116
— Einfamilien-Landhaus Bl. 124
— Eingebautes Miethaus Bl. 82
— Eingebautes Wohnhaus mit Gastwirtschaft Bl. 16, 45, 61
— Entwurf zu einem Landhause Bl. 126
— Ladentür u. Flurabschluß Bl. 104
— Ländl. Handwerker-Doppelhaus Bl. 135—136
— Zweifamilien-Landhaus J. Wirth in Barmen Bl. 97
Zowoda; Arch. Franz
— Bauerngehöft Bl. 154
— Försterei-Gehöft Bl. 155

Druck von Adolf Stenzel vorm. Brehmer & Minuth, Breslau 1.

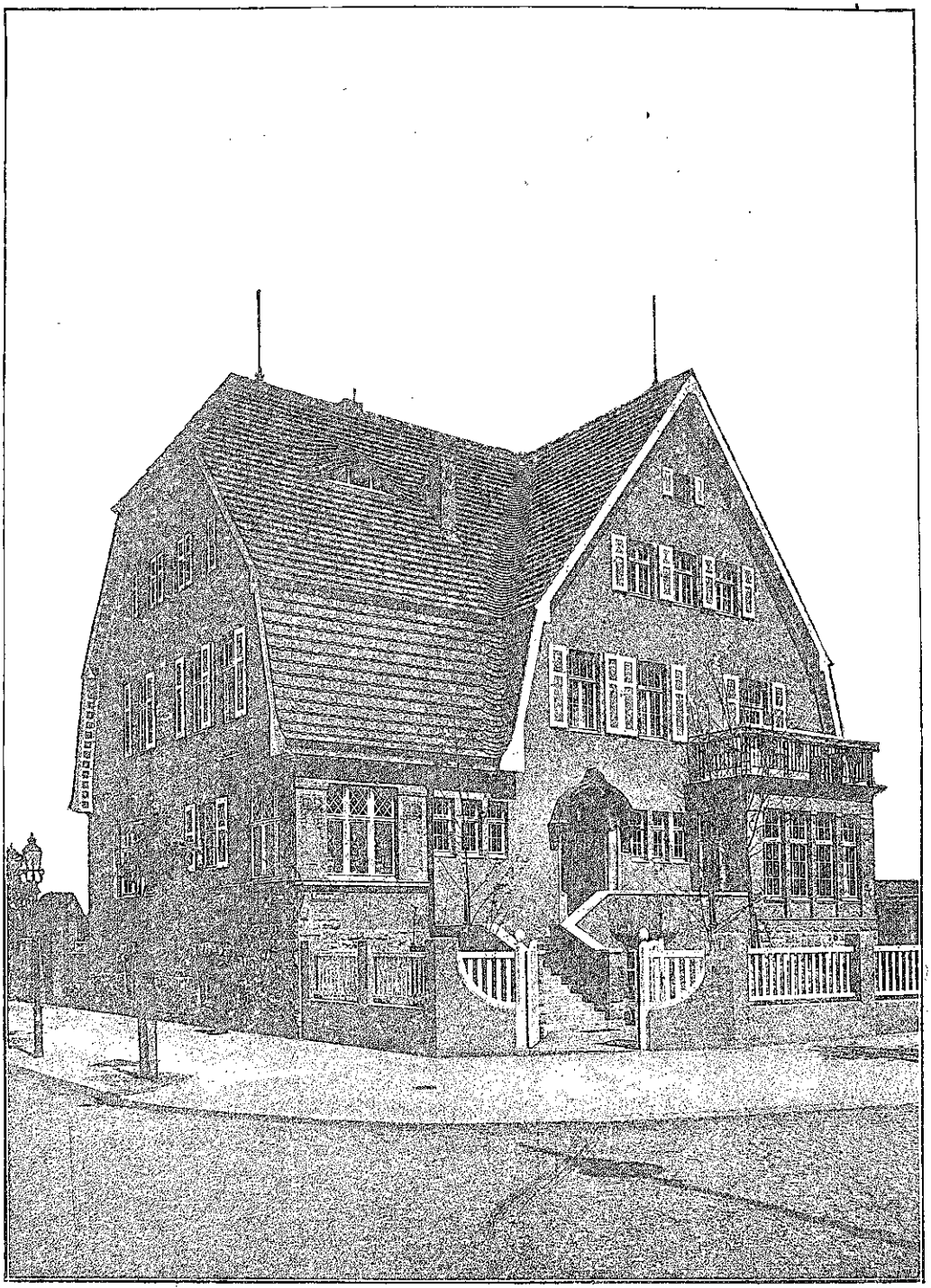

ARCHITEKT GUSTAV WOLFF IN HALLE A. S. ▫ ═══ ▫ HAUS DR. KNEISE IN HALLE, KAISERPLTZ 7.

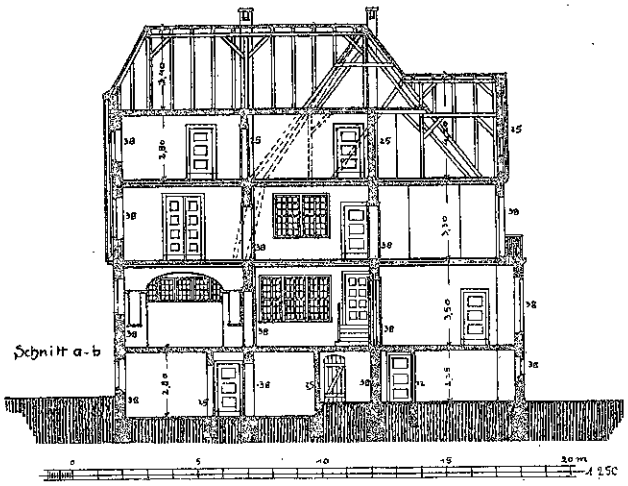

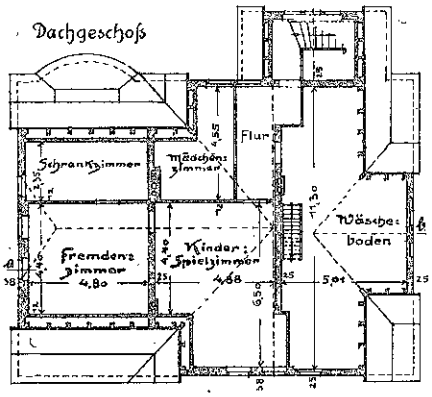

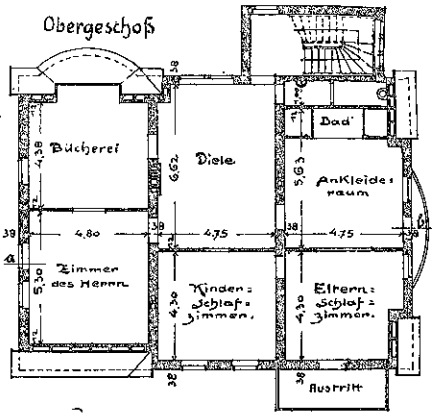

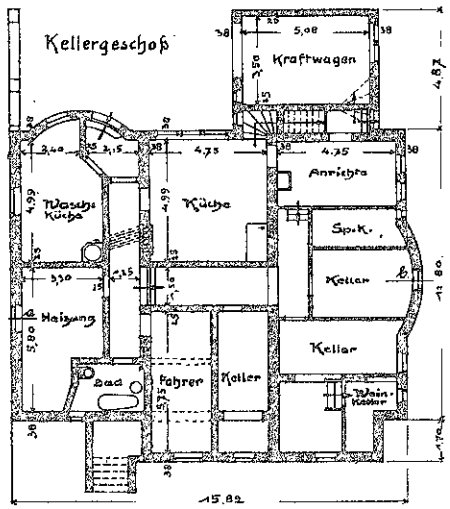

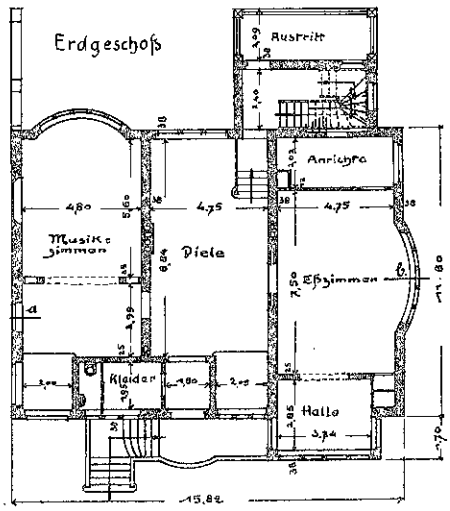

ARCHITEKT GUSTAV WOLFF IN HALLE A. S. ◻ ——— ◻ HAUS DR. KNEISE IN HALLE, KAISERPLATZ 7

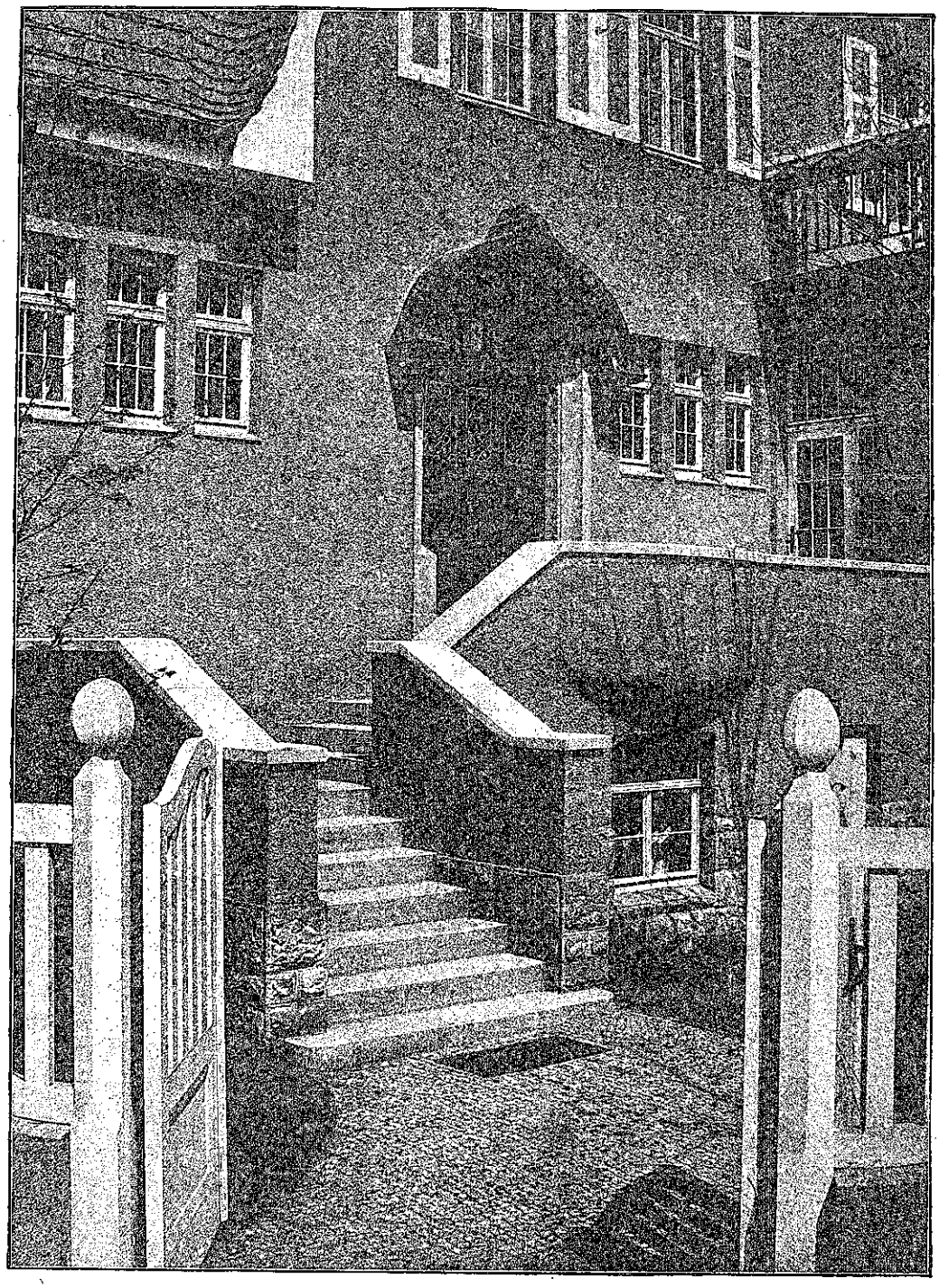

ARCHITEKT GUSTAV WOLFF IN HALLE A. S. □ ——— □ HAUS DR. KNEISE IN HALLE, KAISERPLATZ 7.

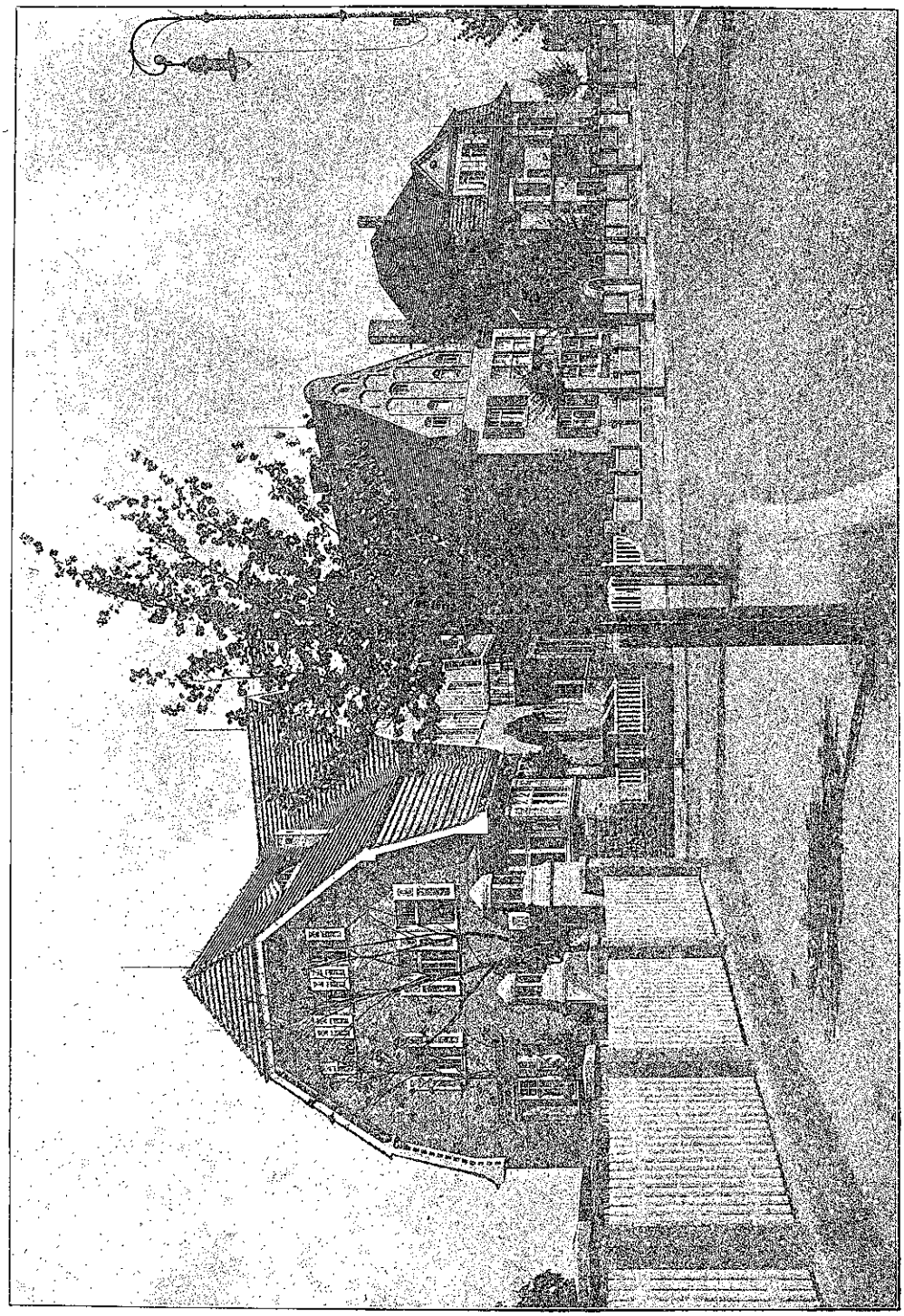

ARCHITEKT GUSTAV WOLFF IN HALLE A. S. ◻ HAUS DR. KNEISE UND HAUS GEH. OB.-BERGRAT HUMPERDINK IN HALLE, KAISERPLATZ 7 U. 9.

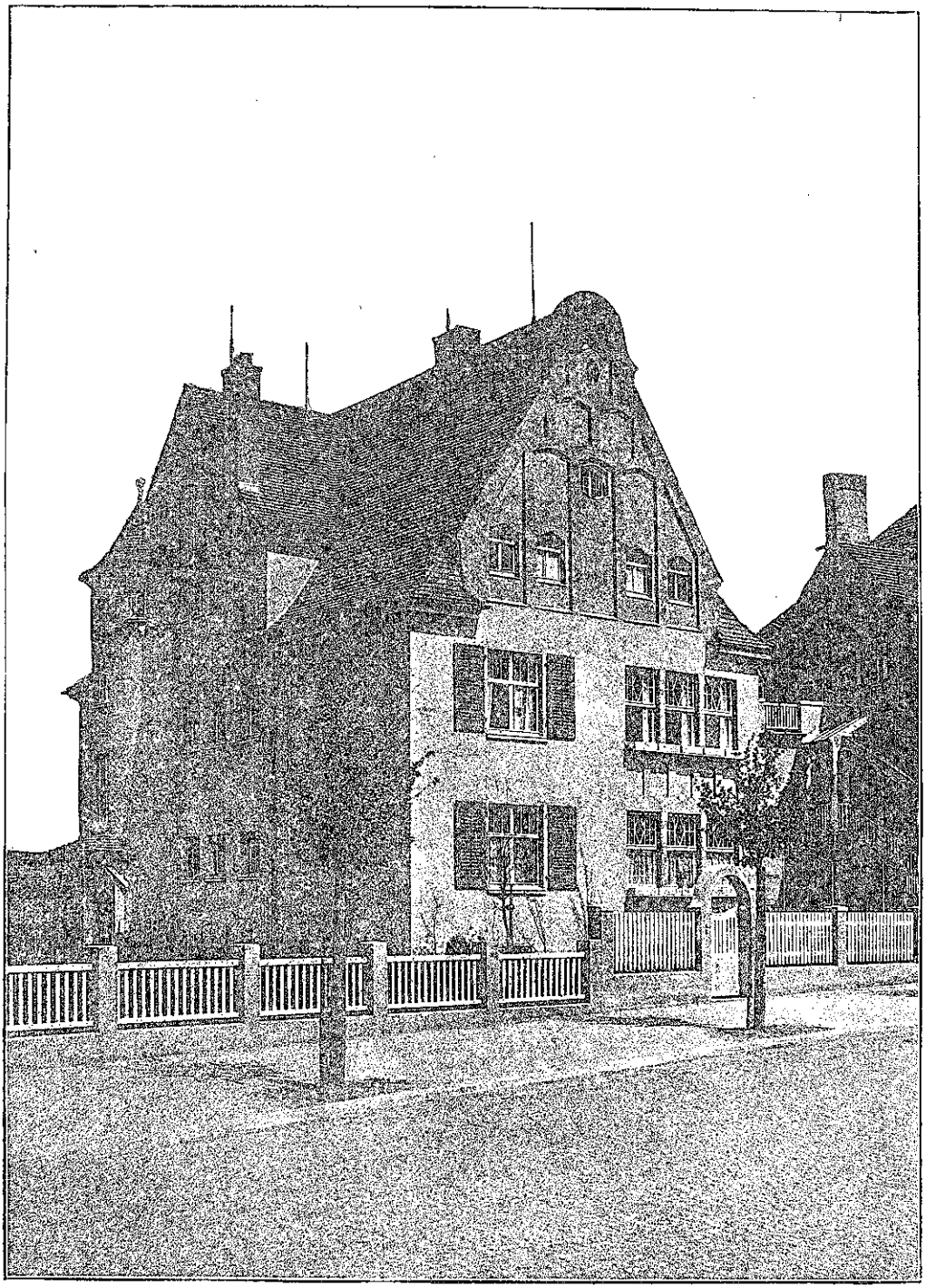

ARCH. GUSTAV WOLFF IN HALLE A. S. □ □ HAUS GEH. OB.-BERGRAT HUMPERDINK IN HALLE, KAISERPLATZ 9.

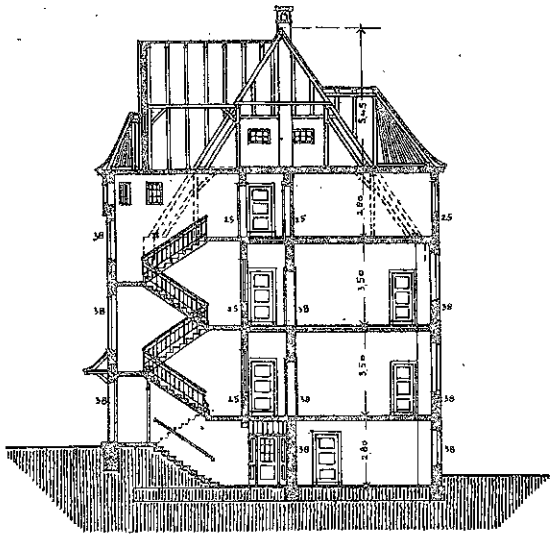

Querschnitt.

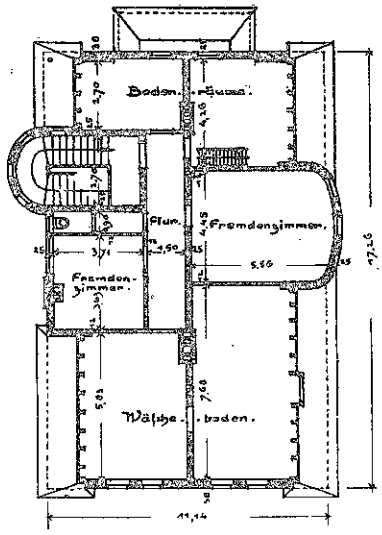

Dachgeschoß.

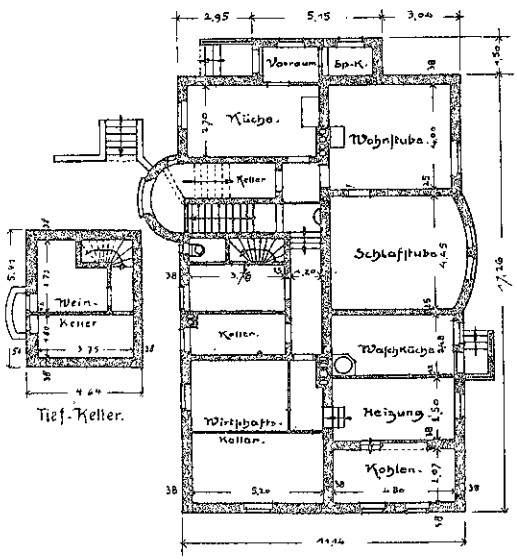

Kellergeschoß.

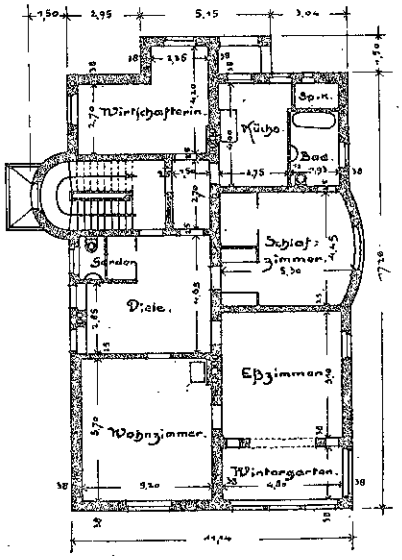

Erd- und 1. Obergeschoß.

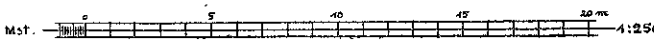

ARCH. GUSTAV WOLFF IN HALLE A. S. ◻ ◻ HAUS GEH. OB.-BERGRAT HUMPERDINK IN HALLE, KAISERPLATZ 9.

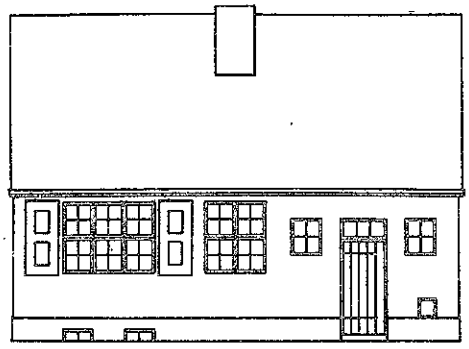

= Gartenseite. =

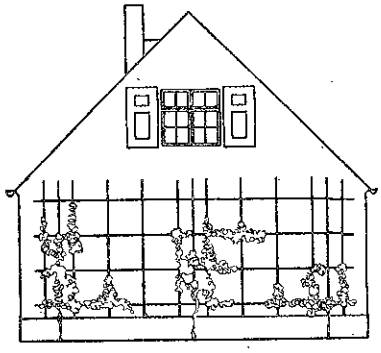

= Giebelseite. =

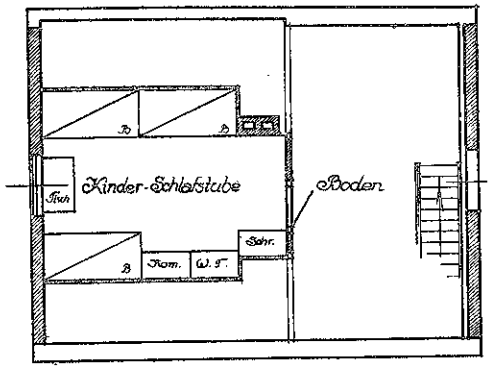

= Dachgeschoß. =

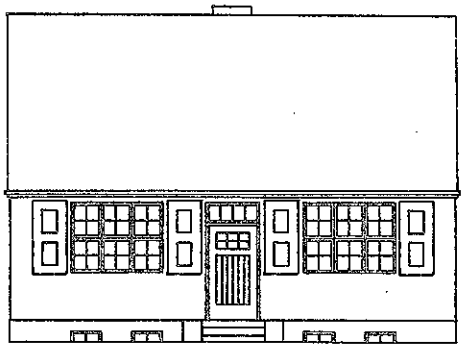

= Straßenseite. =

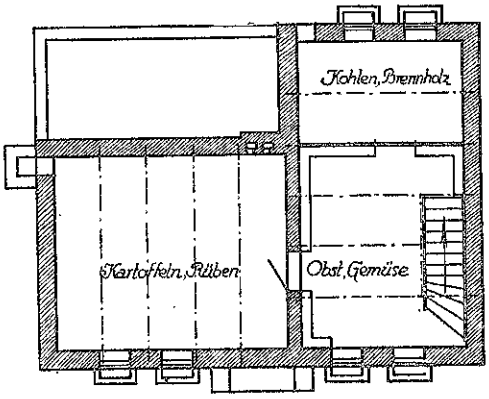

= Kellergeschoß. =

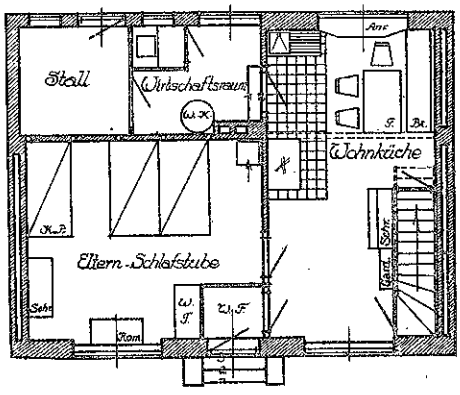

= Erdgeschoß. =

= Maßstab 1 : 125. =

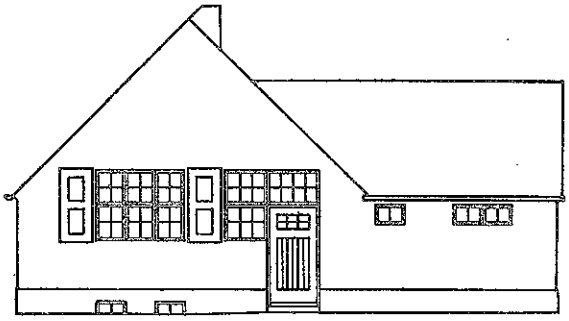

= Straßenseite. =

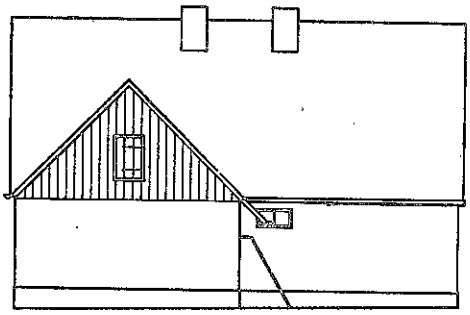

= Rechte Seite. =

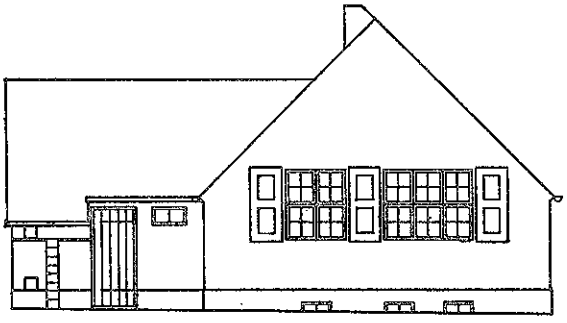

= Gartenseite. =

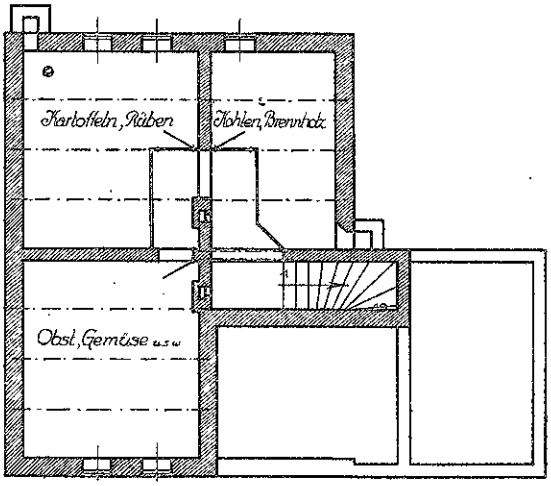

= Kellergeschoß. =

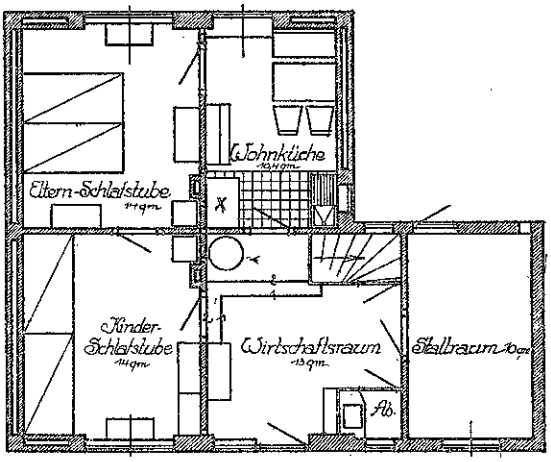

= Erdgeschoß. =

Maßstab 1 : 125.

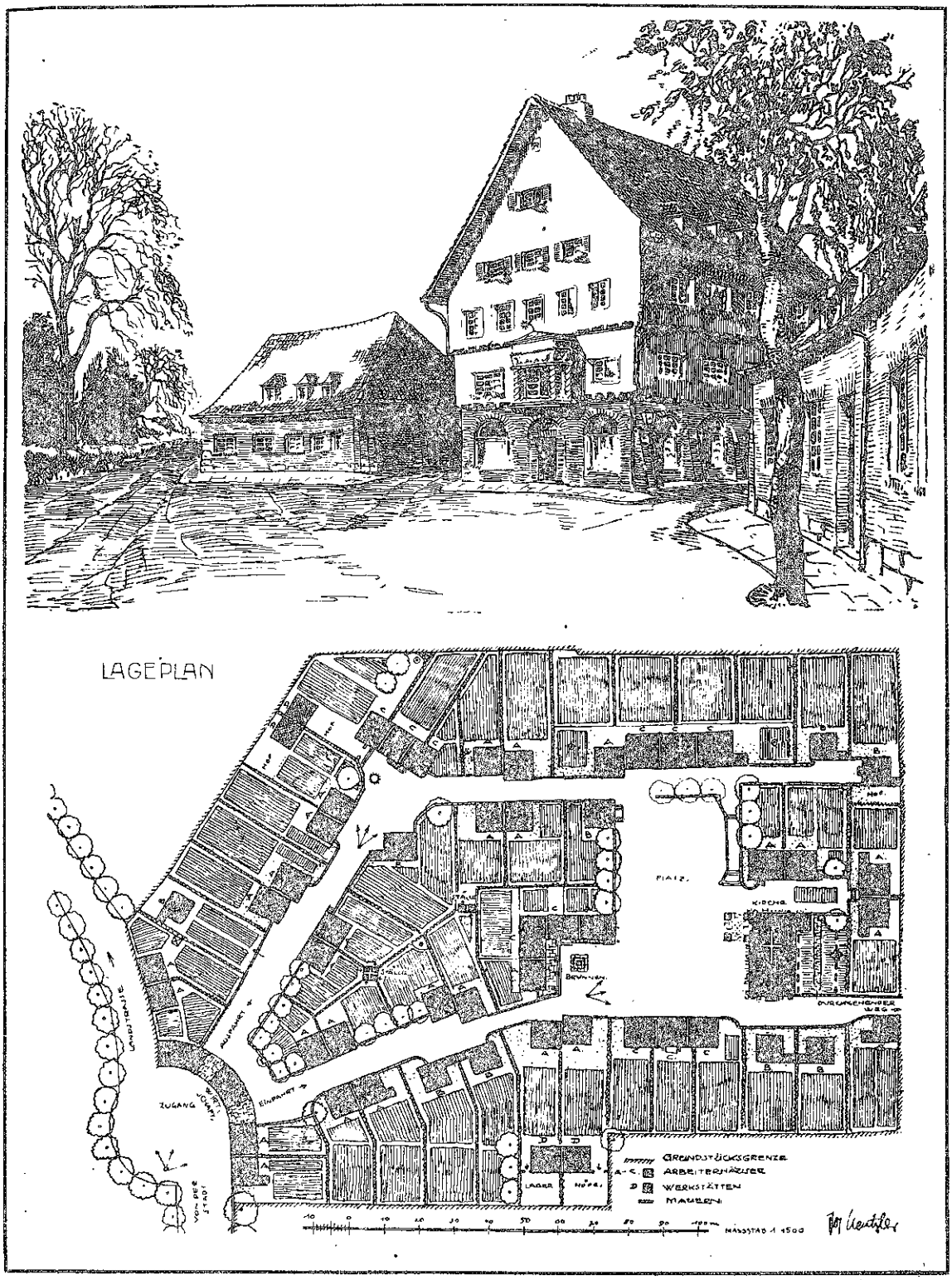

ARCHITEKT JOS. WENTZLER IN CÖLN A. RH. ARBEITER-SIEDELUNG. ZUGANG UND LAGEPLAN.

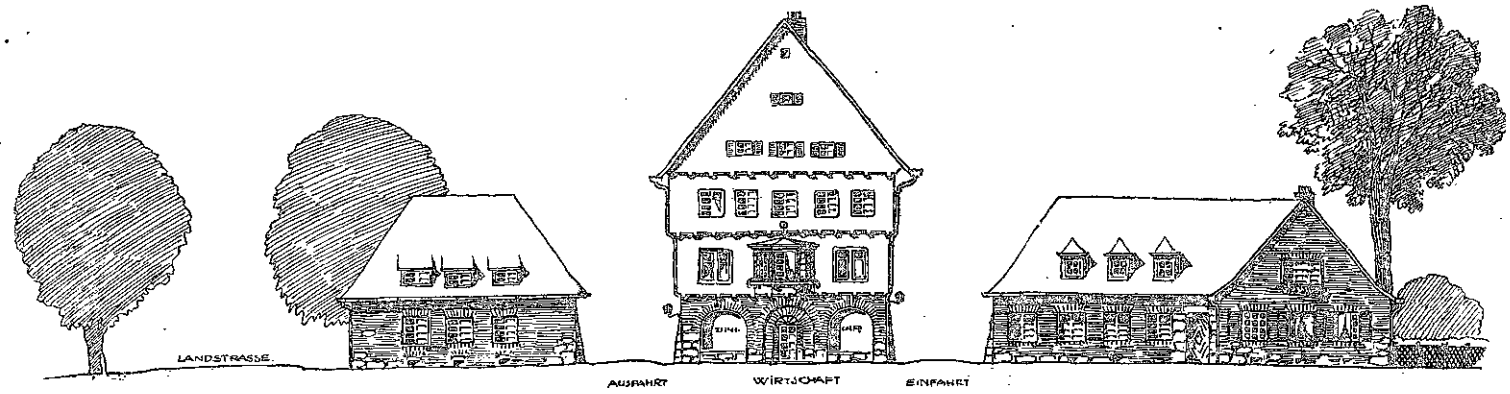

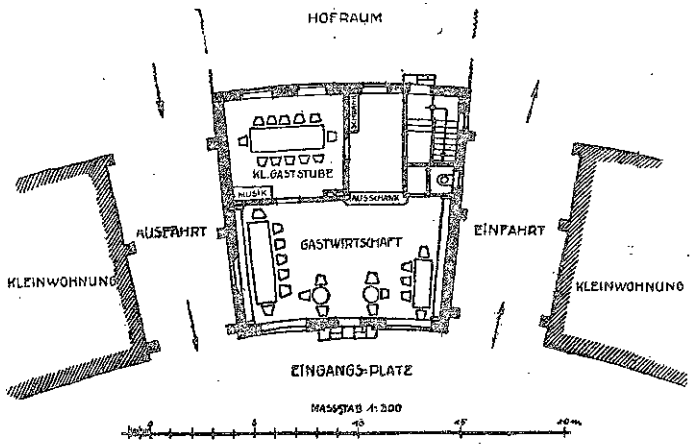

ARCHITEKT JOS. WENTZLER IN CÖLN A. RH. ARBEITER-SIEDELUNG. GASTWIRTSCHAFT AM ZUGANGE.

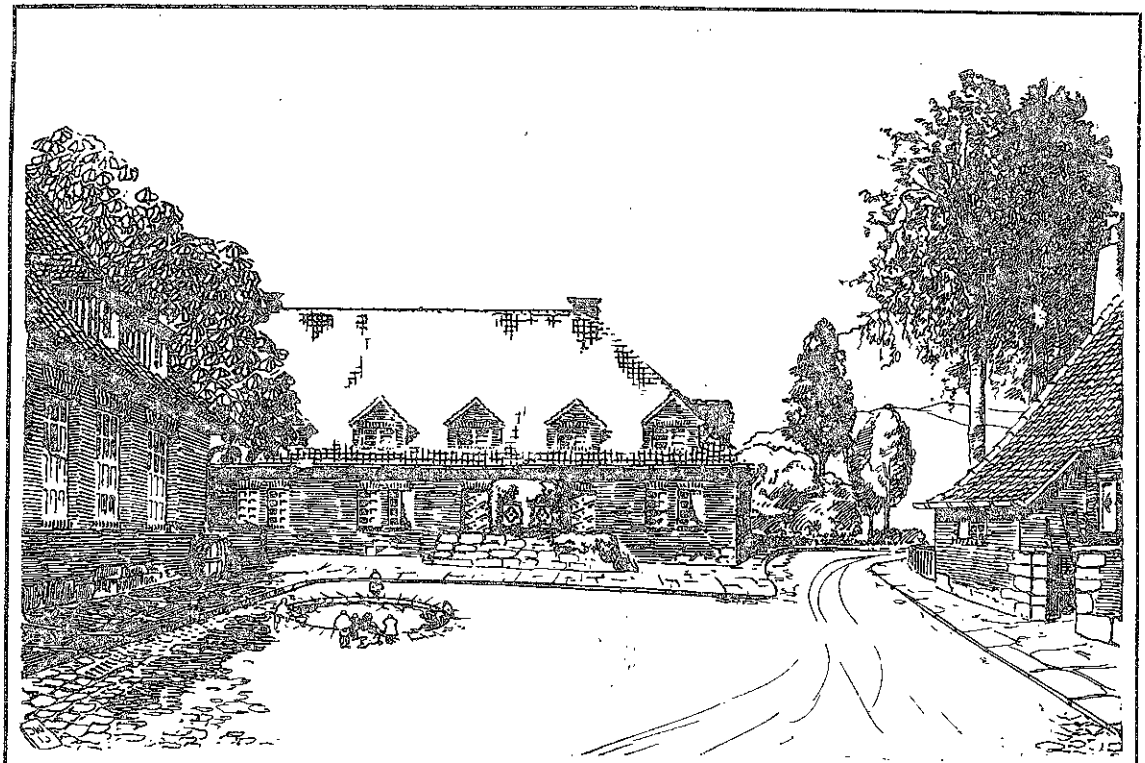

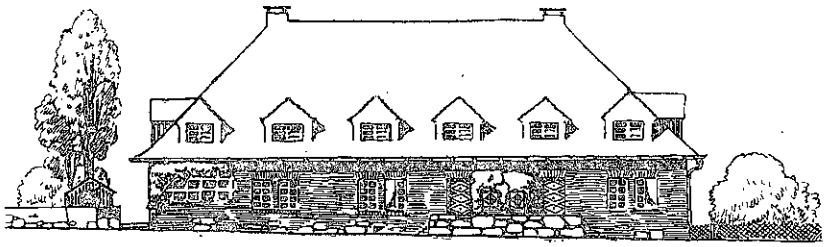

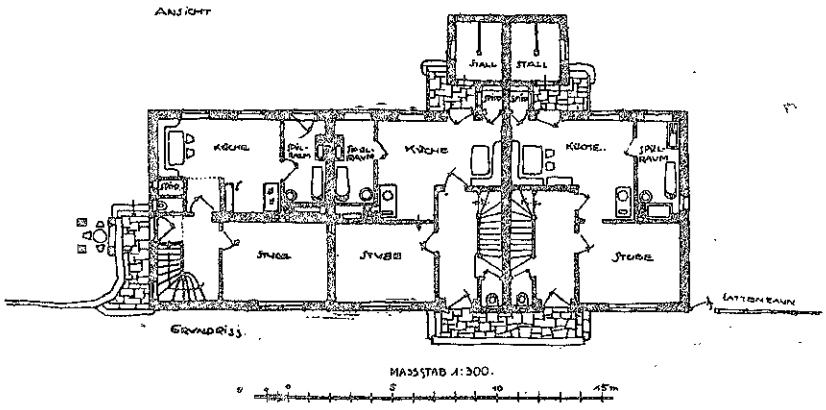

ARCHITEKT JOS. WENTZLER IN CÖLN A. RH. ▫ ——— ▫ ARBEITER-SIEDELUNG. ▫▫ HÄUSER-GRUPPE C.

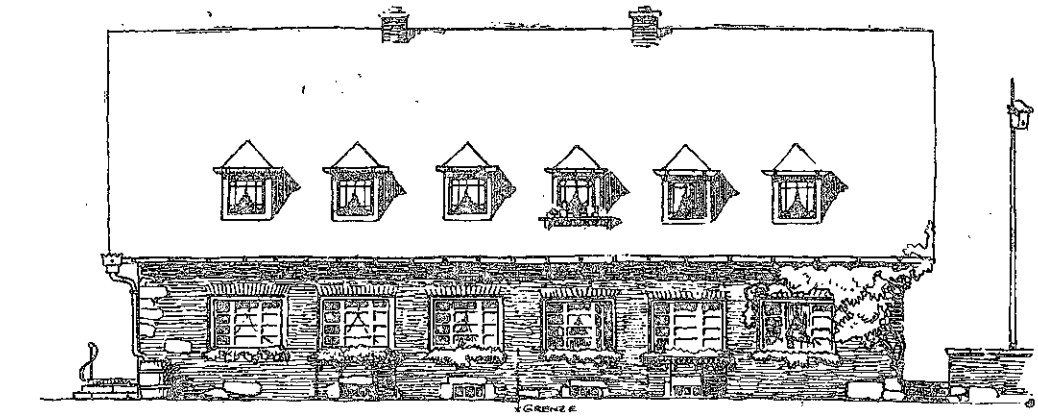

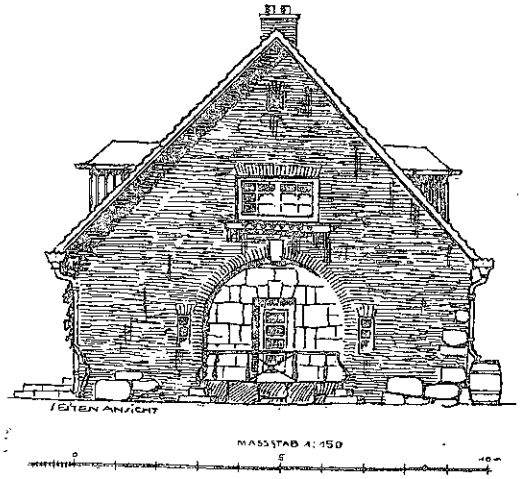

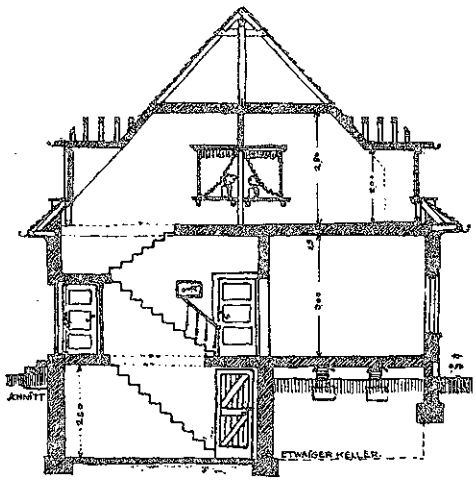

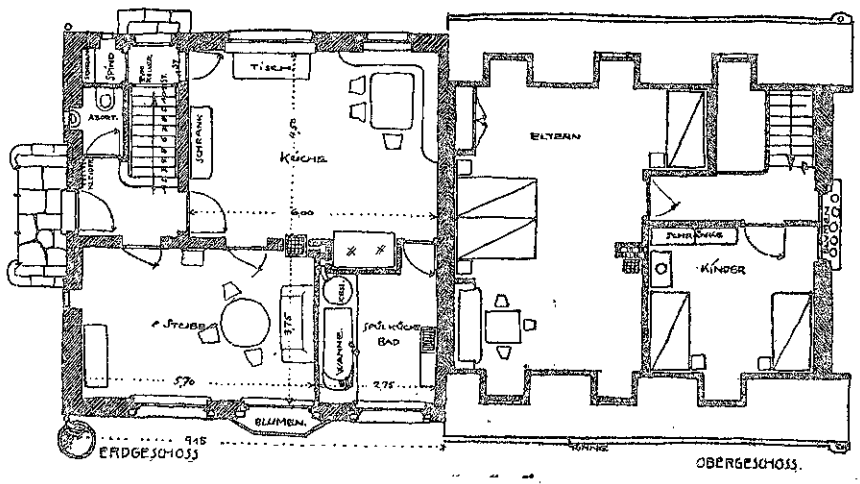

ARCHITEKT JOS. WENTZLER IN CÖLN A. RH. ARBEITER-SIEDELUNG. HÄUSER-GRUPPE A.

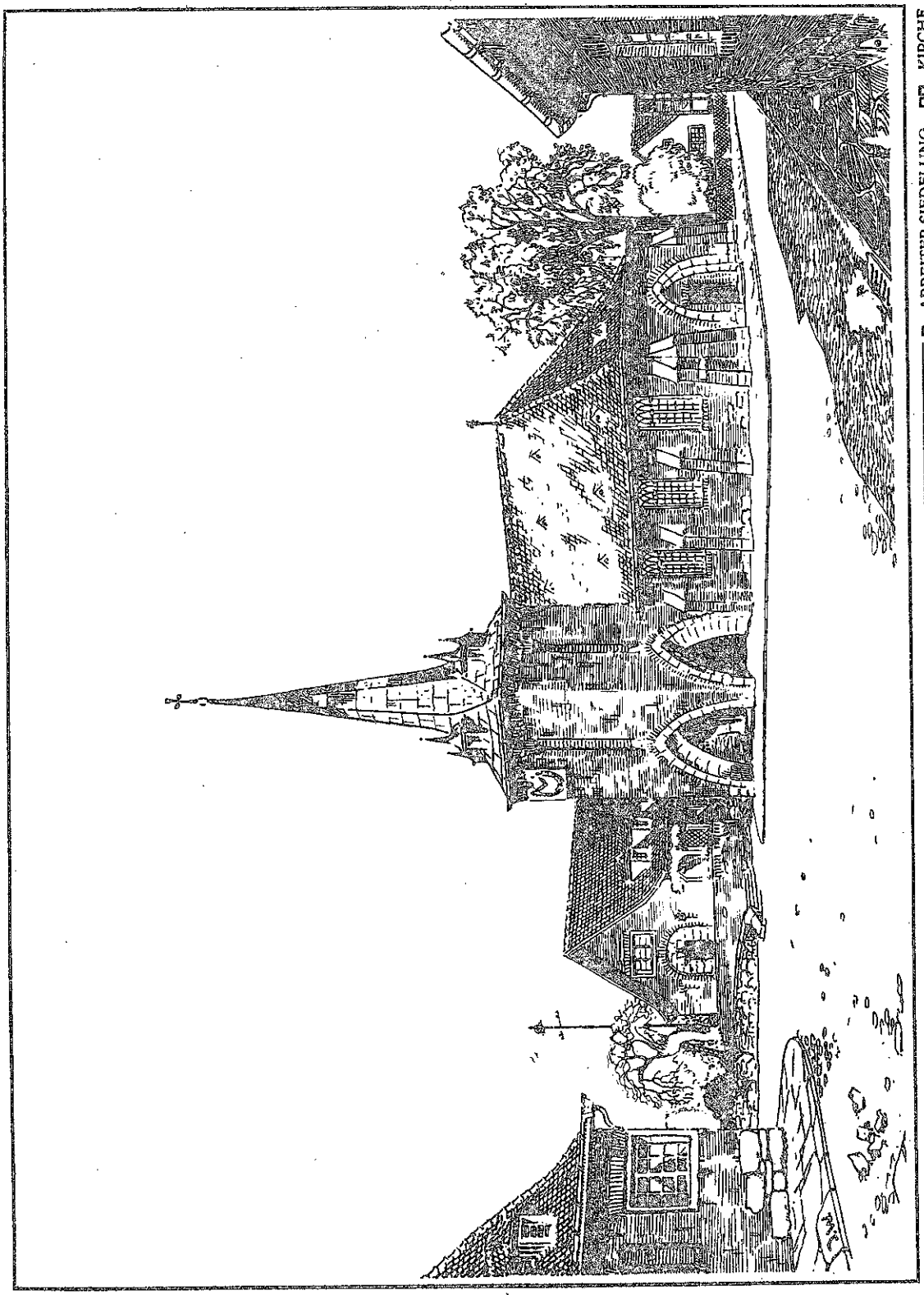

ARCHITEKT JOS. WENTZLER IN CÖLN A. RH. ◘ ARBEITER-SIEDELUNG. ◘◘ KIRCHE

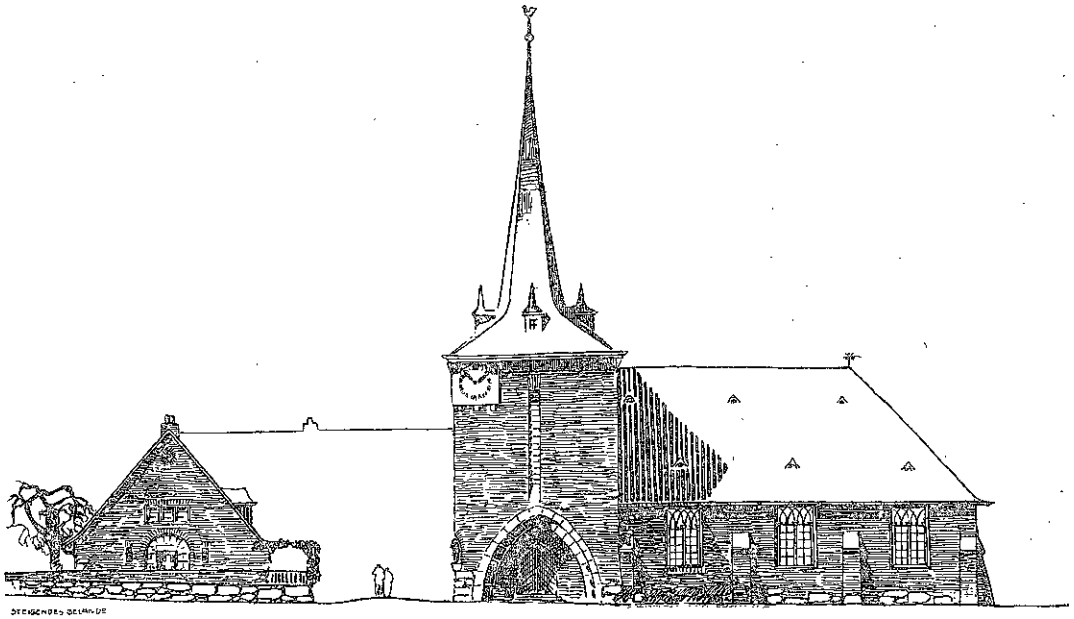

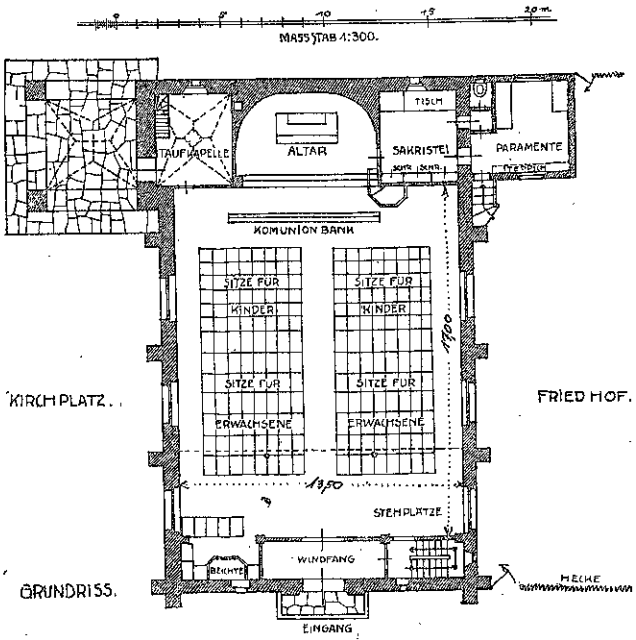

ARCHITEKT JOS. WENTZLER IN CÖLN A. RH. ◻ ═══ ◻ ARBEITER-SIEDELUNG. ◻◻ KIRCHE.

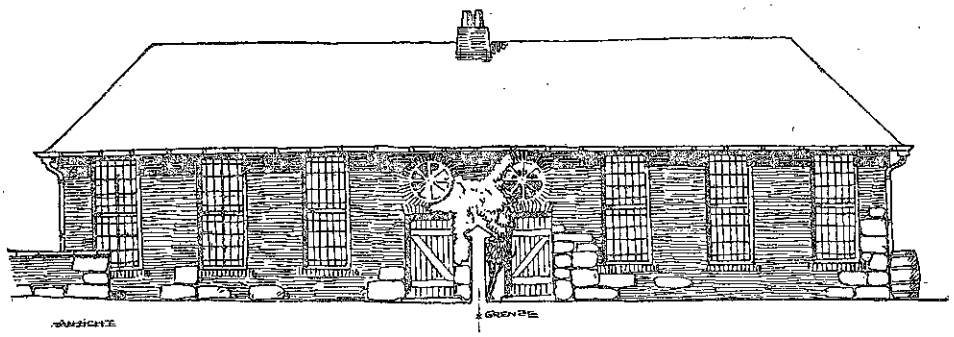

WERKSTATT-GEBÄUDE.

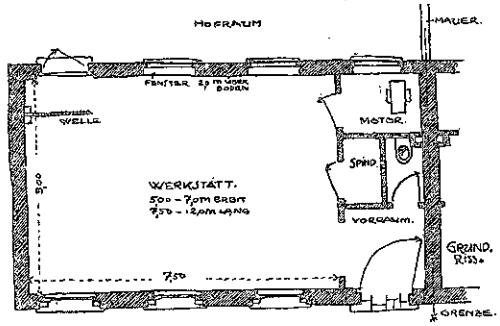

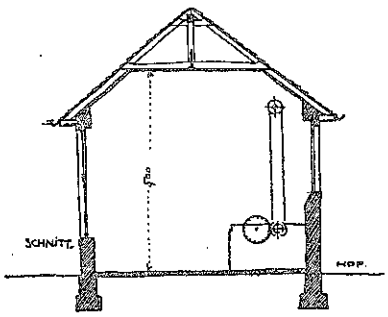

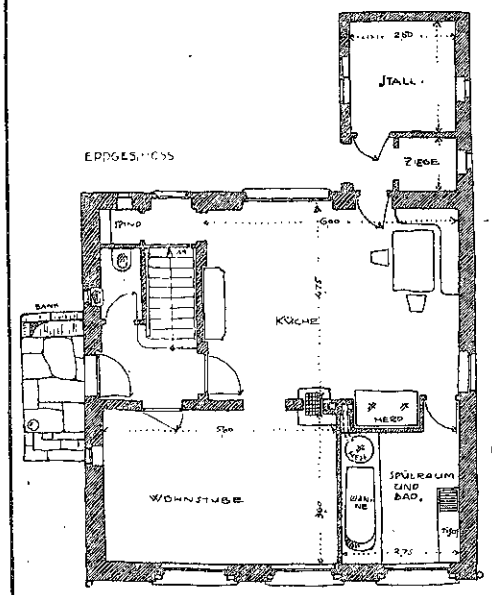

ARBEITERHAUS MIT STALL.

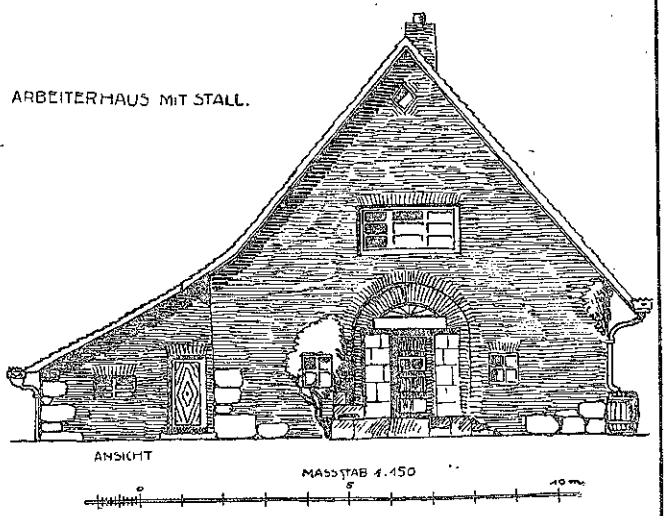

ARCHITEKT JOS. WENTZLER IN CÖLN A. RH. ◻ = ◻ ARBEITER-SIEDELUNG. ◻◻ WERKSTÄTTEN UND HAUS „B".

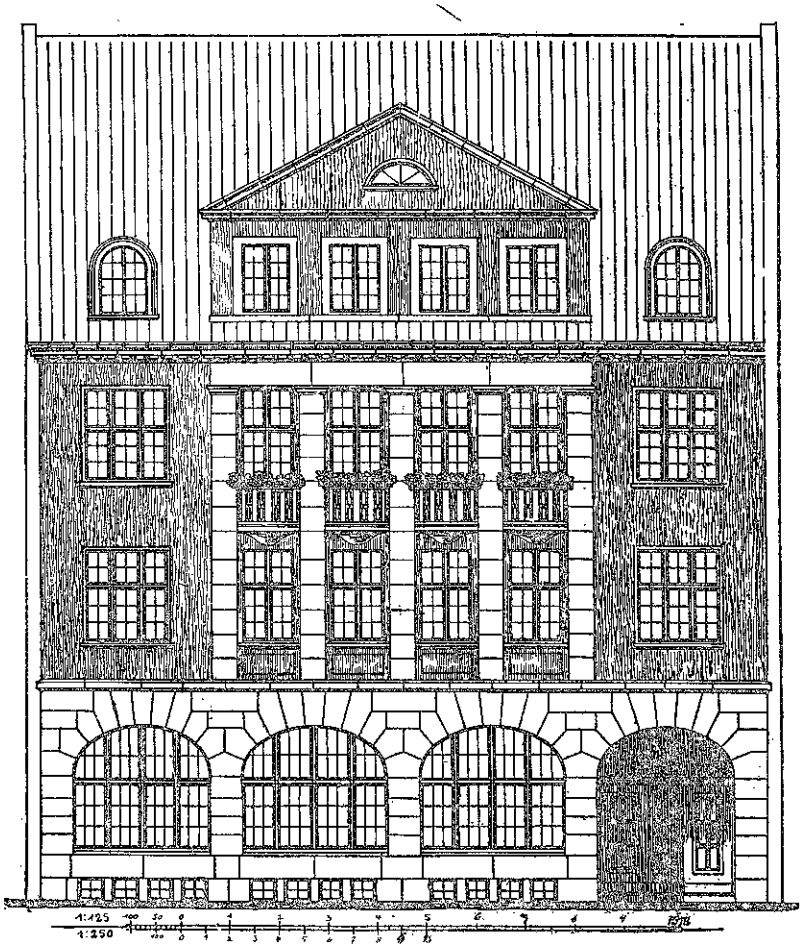

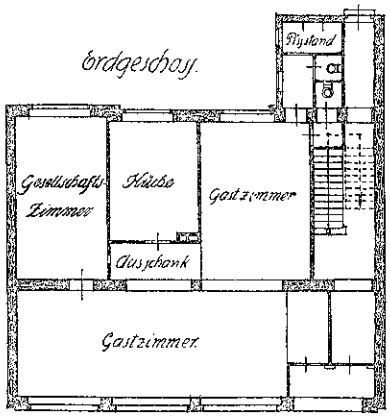

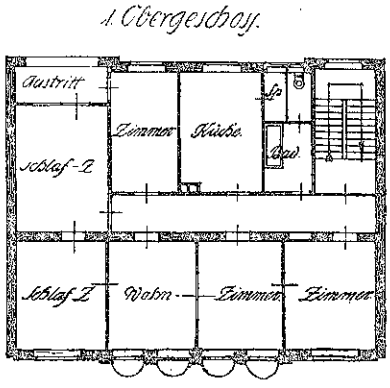

ARCHITEKT KARL ZIEGENBEIN IN BARMEN. ◻ ——— ◻ EINGEBAUTES WOHNHAUS MIT GASTWIRTSCHAFT.

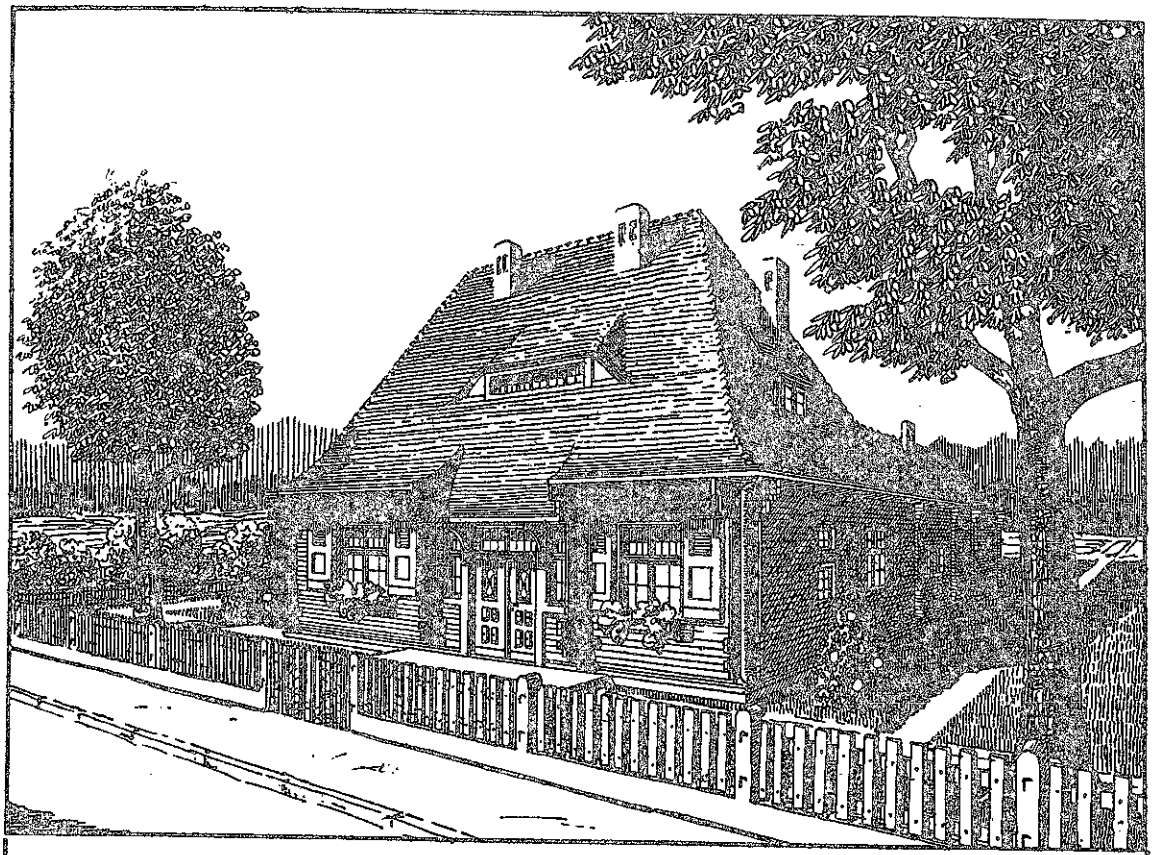

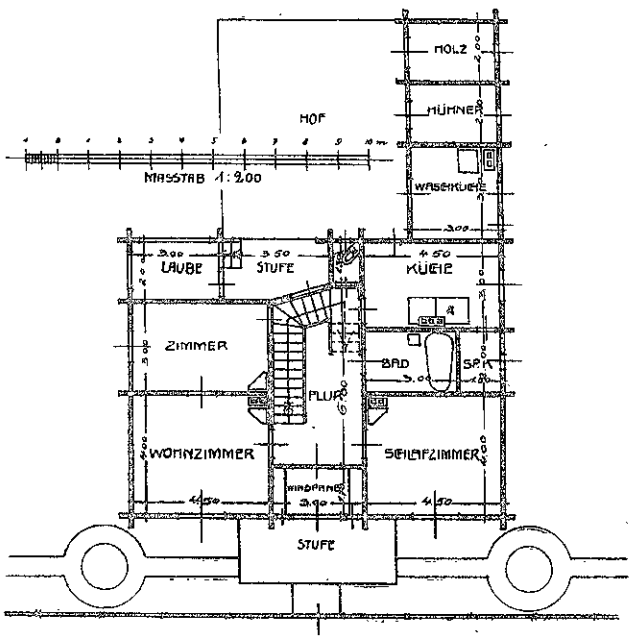

ARCHITEKT HARRY MODLER IN NIESKY O.-L. — KRIEGER-HEIMSTÄTTE.

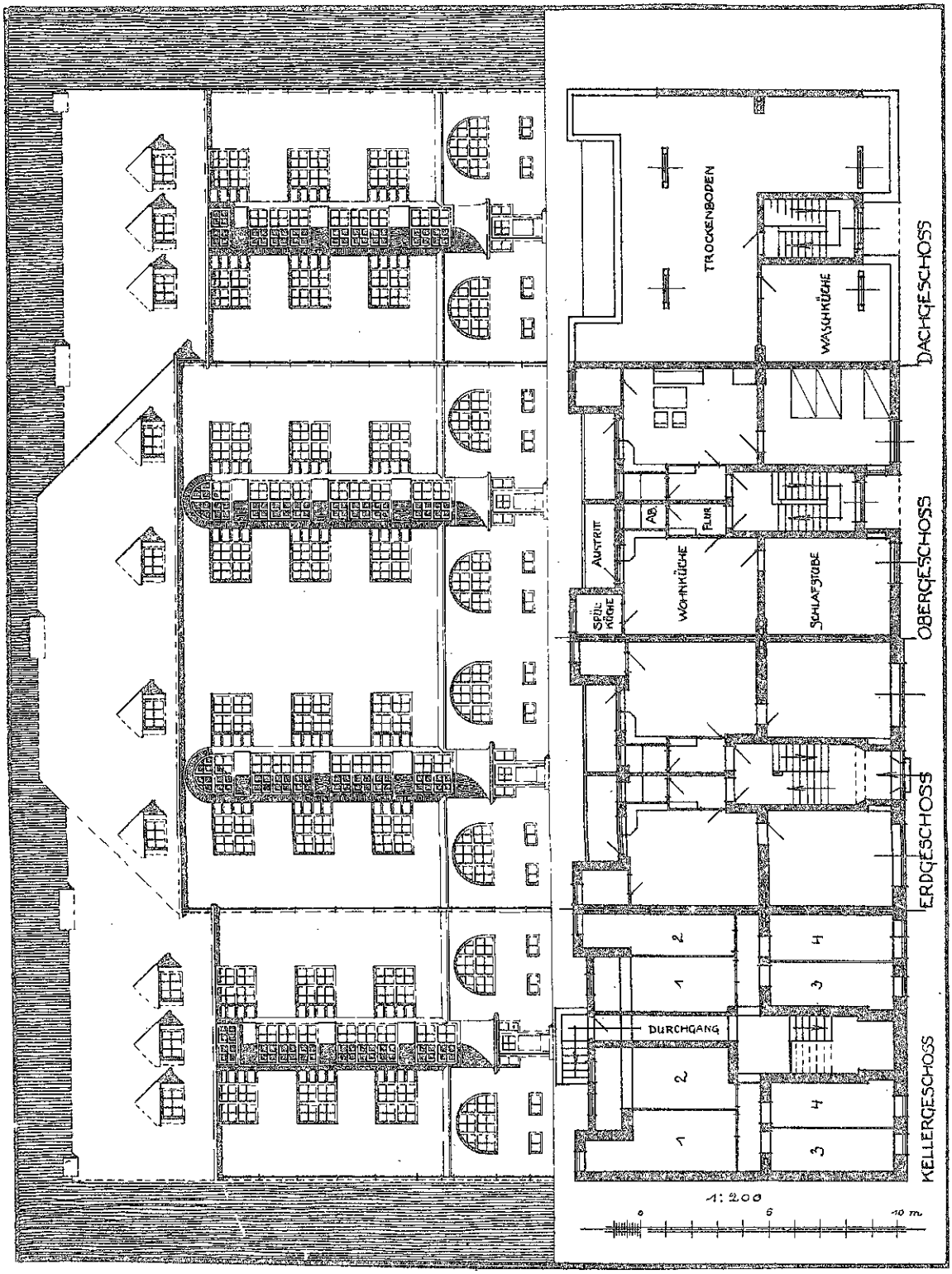

ARCHITEKT LOUIS STRUNK IN KIEL. — MIETHAUS MIT KLEINST-WOHNUNGEN.

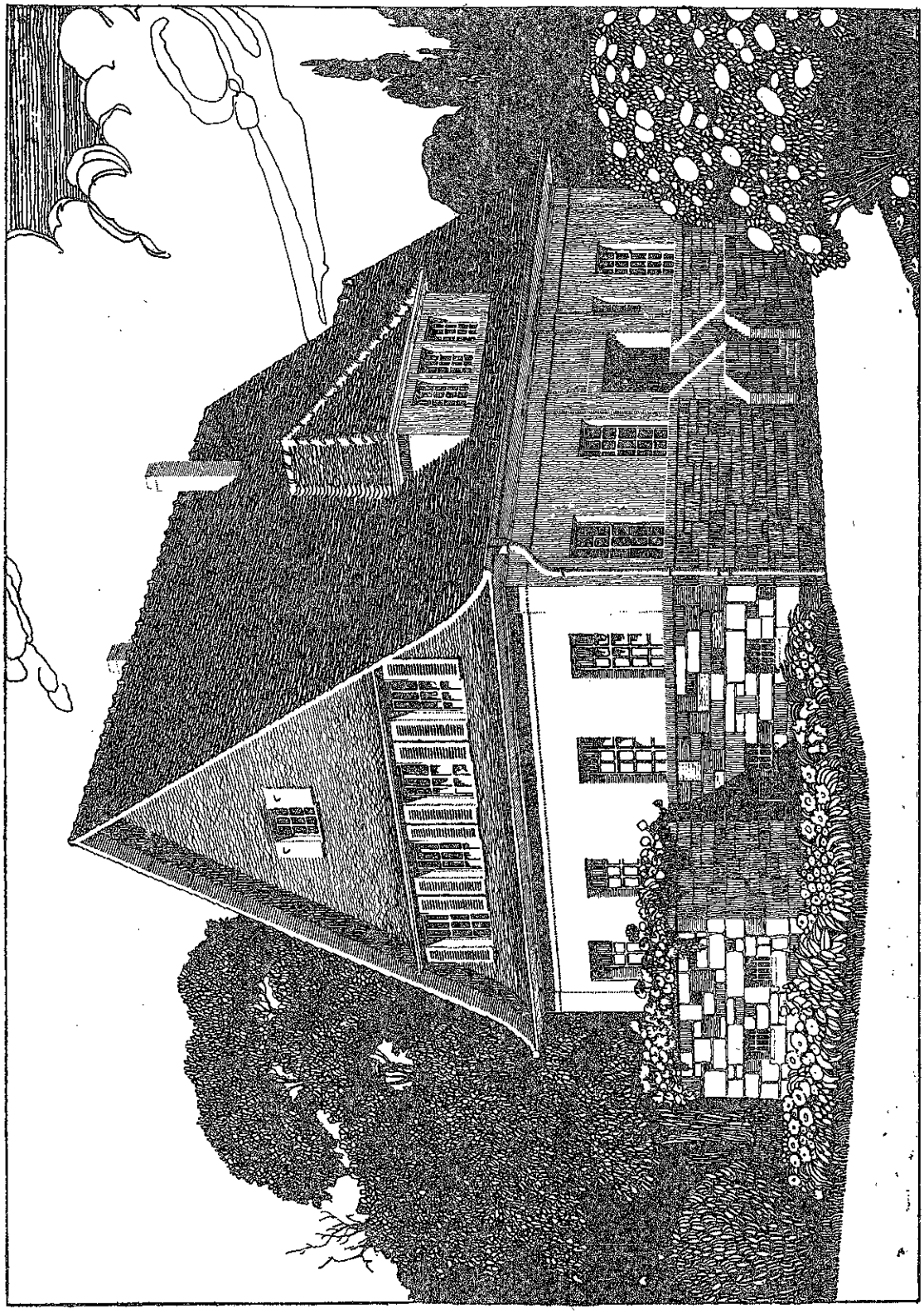

ARCHITEKTEN BEUTINGER U. STEINER IN HEILBRONN. ◻ HAUS DR. LINCK.

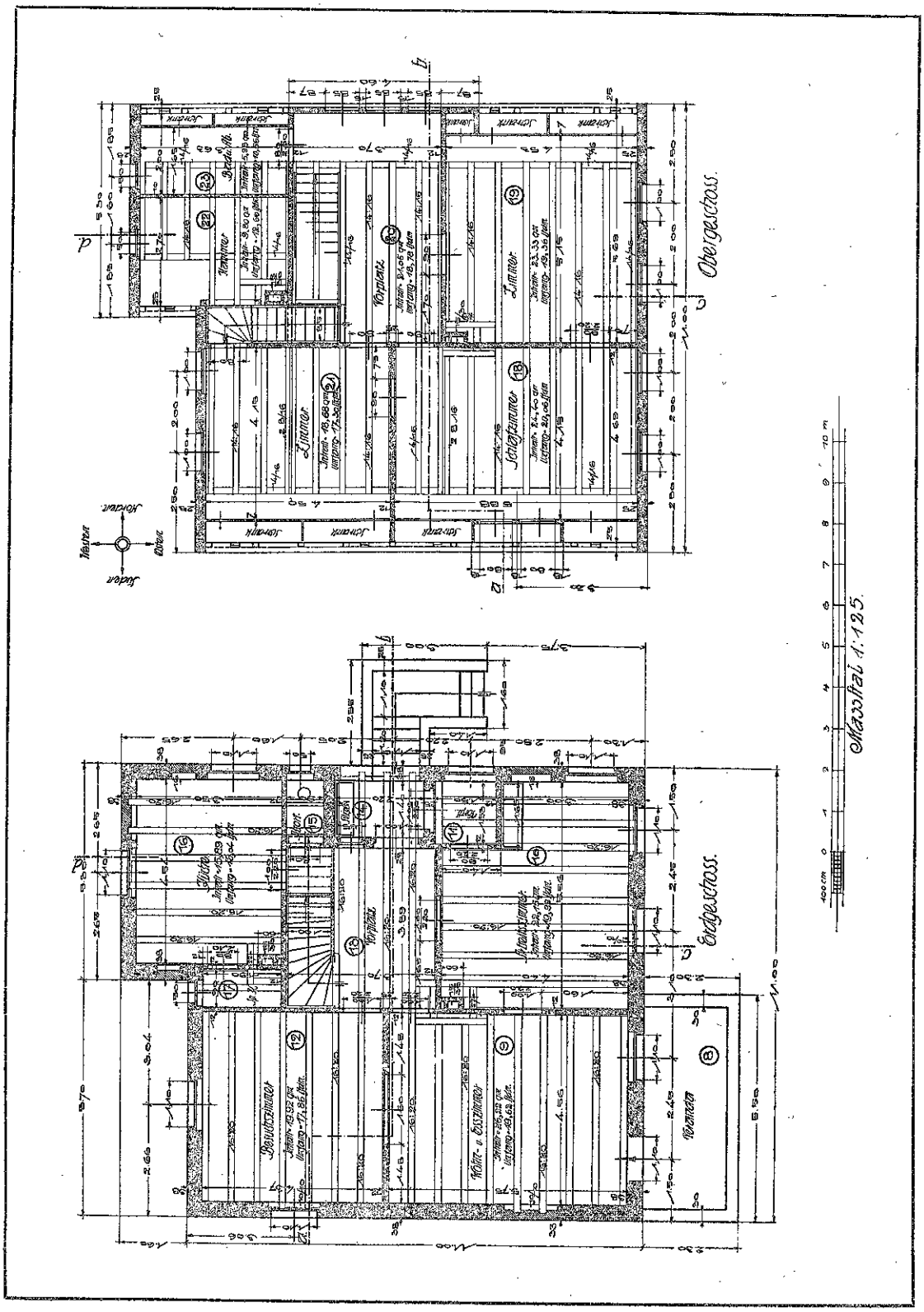

ARCHITEKTEN BEUTINGER U. STEINER IN HEILBRONN. ◻ ——— ◻ HAUS DR. LINCK.

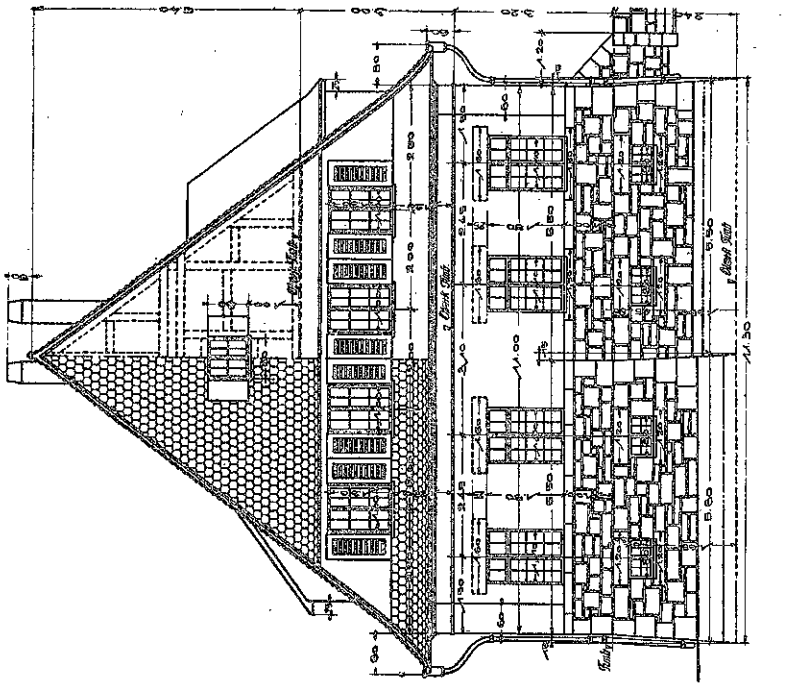

Ansicht nach Osten.

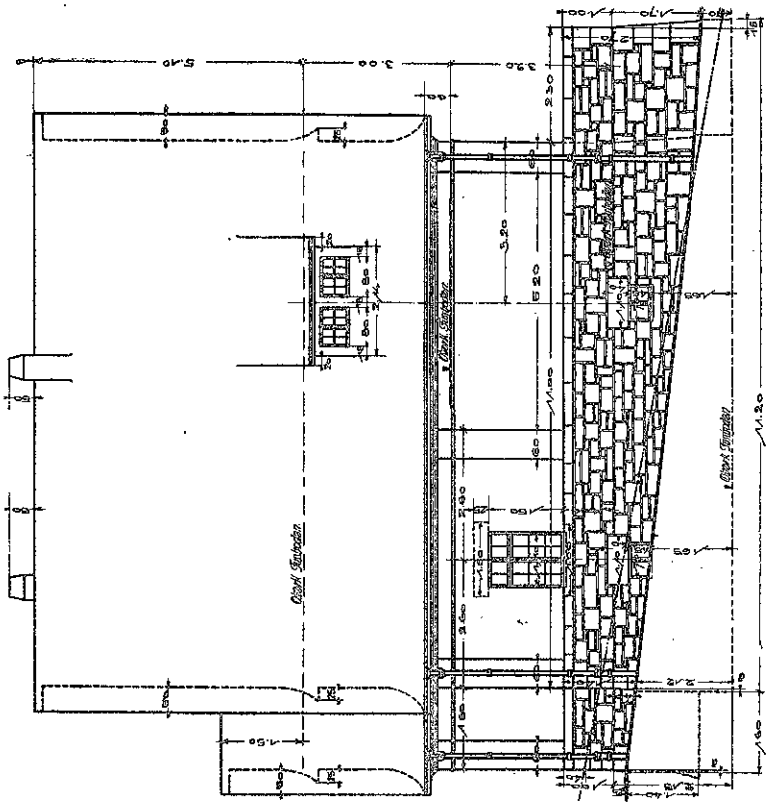

Ansicht nach Süden.

Maßstab 1:125.

ARCHITEKTEN BEUTINGER U. STEINER IN HEILBRONN. ◘ ◘ HAUS DR. LINCK.

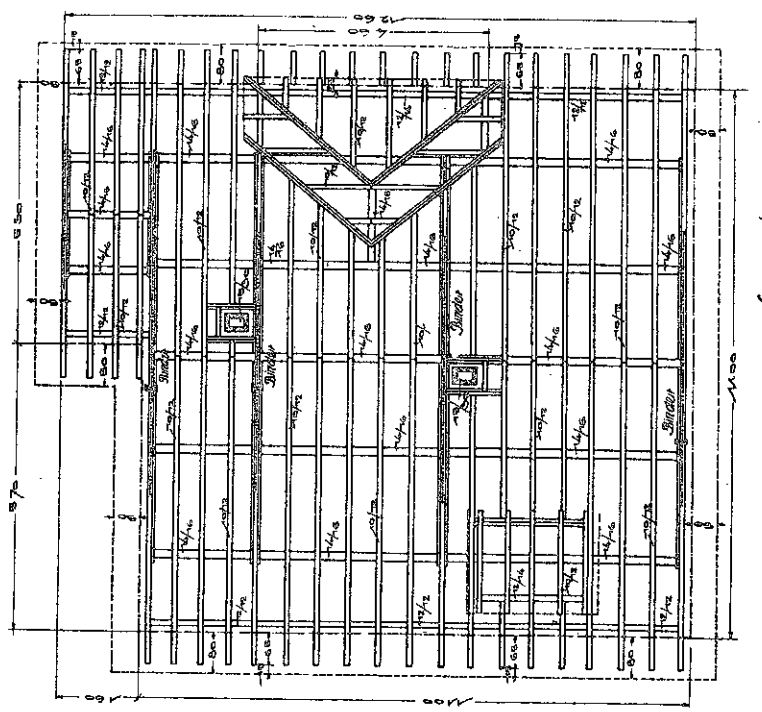

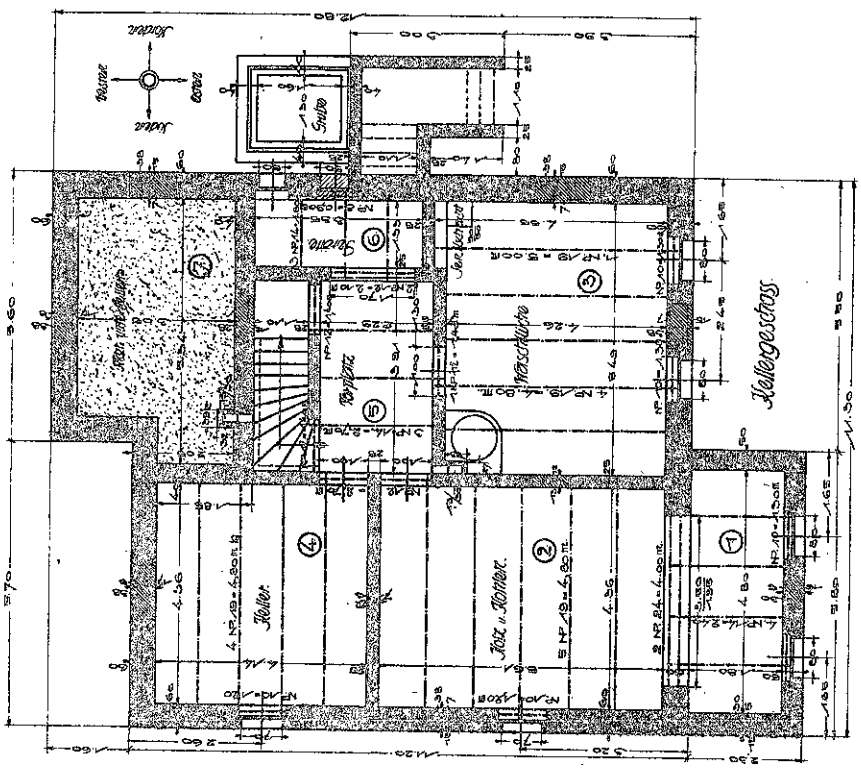

ARCHITEKTEN BEUTINGER U. STEINER IN HEILBRONN. ◻ ◻ HAUS DR. LINCK.

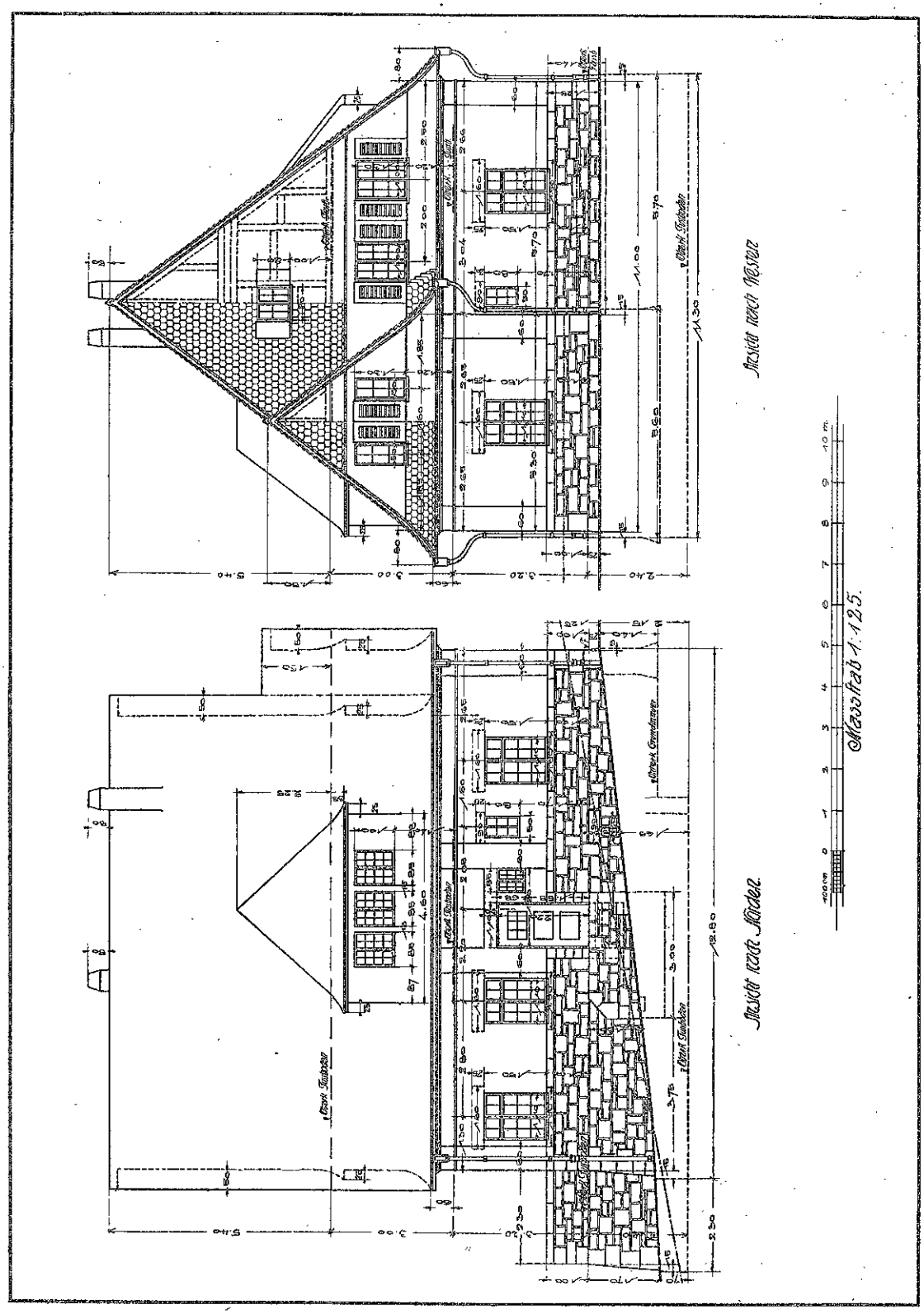

ARCHITEKTEN BEUTINGER U. STEINER IN HEILBRONN. — HAUS DR. LINCK.

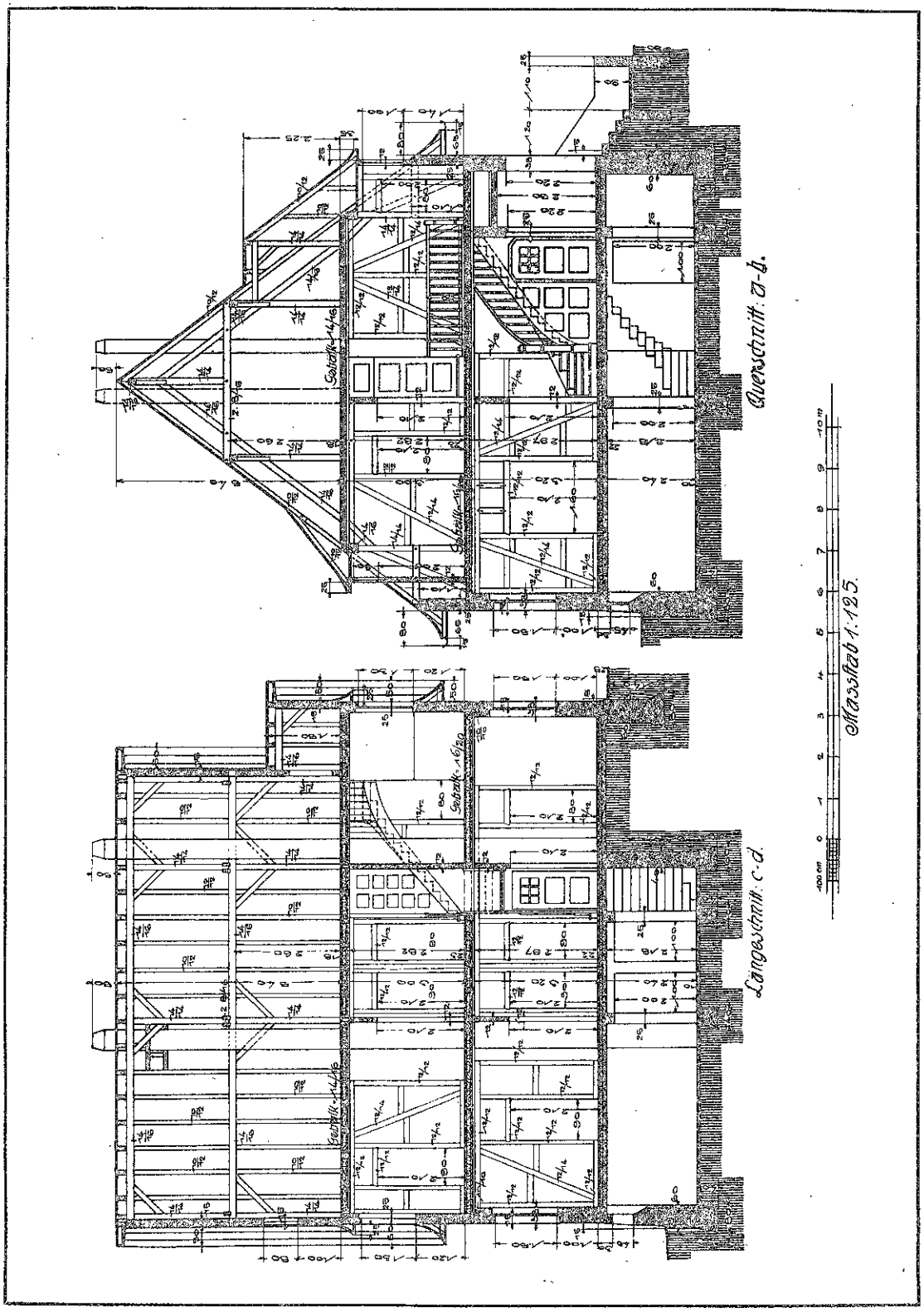

ARCHITEKTEN BEUTINGER U. STEINER IN HEILBRONN. ◻ ◻ HAUS DR. LINCK.

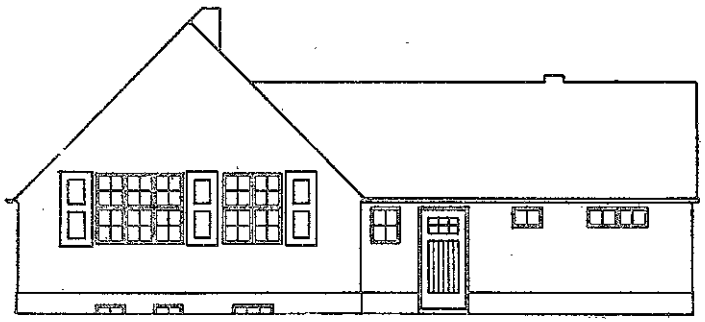

= Straßenseite =

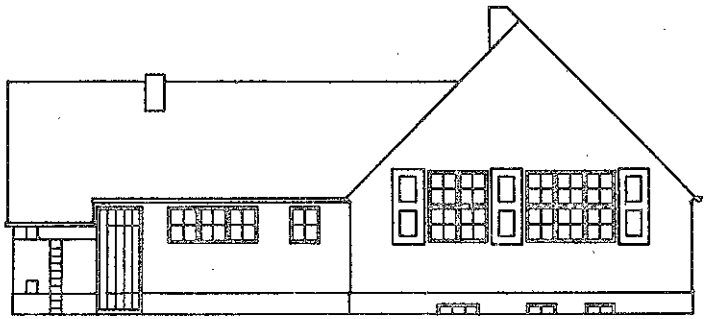

= Gartenseite =

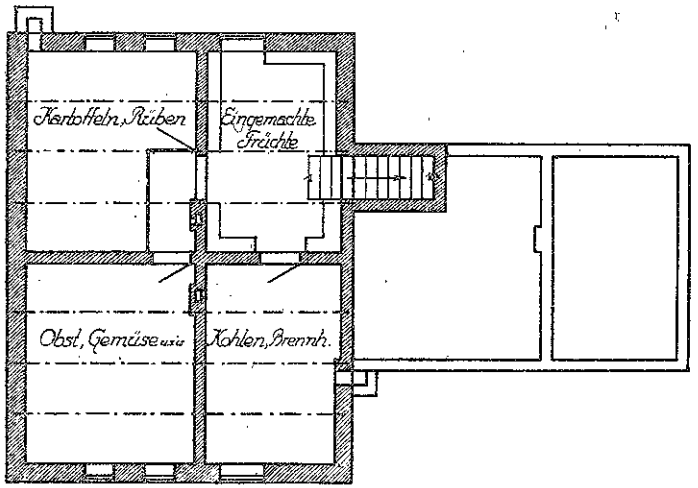

= Kellergeschoß =

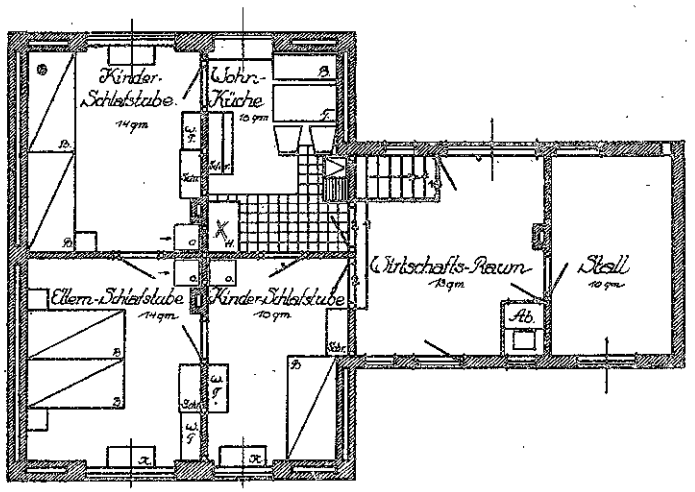

= Erdgeschoß =

= Maßstab 1 : 125 =

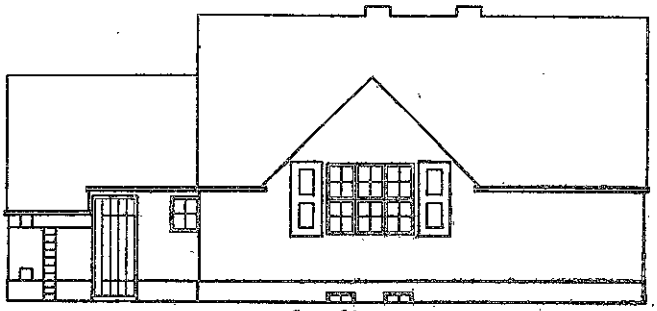

= Gartenseite =

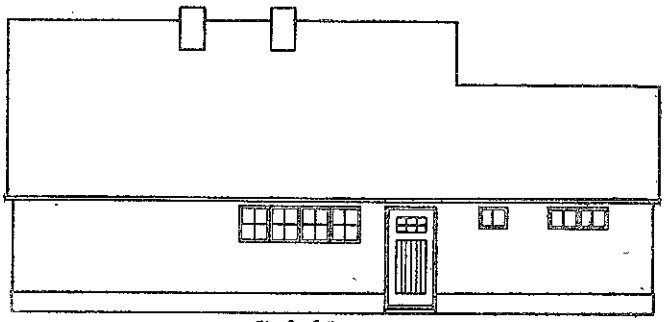

= Straßenseite =

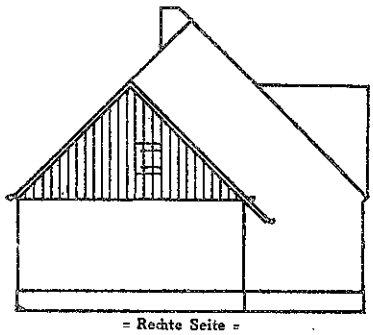

= Rechte Seite =

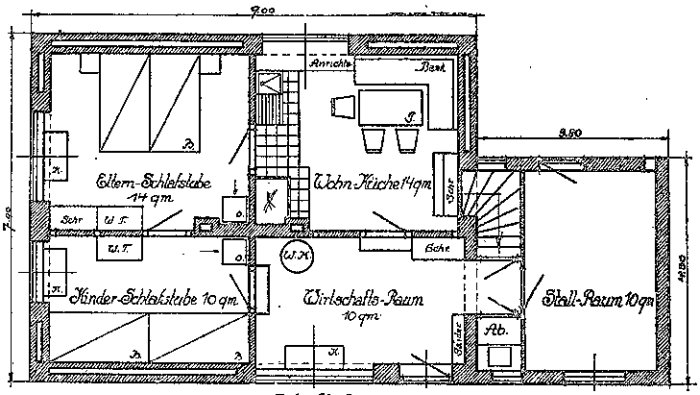

= Erdgeschoß =

= Linke Seite =

= Maßstab =
1 : 125.

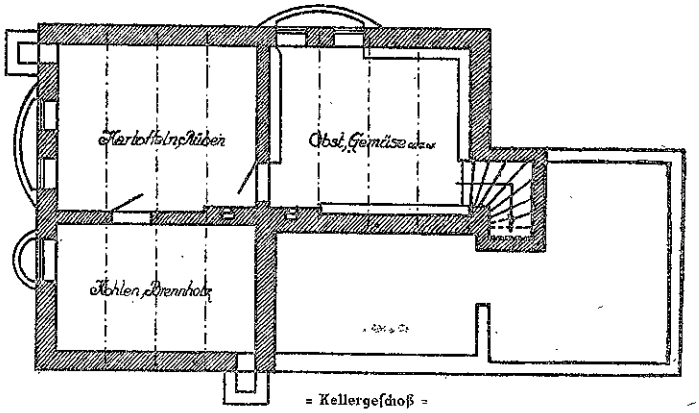

= Kellergeschoß =

= Maßstab =
1 : 125.

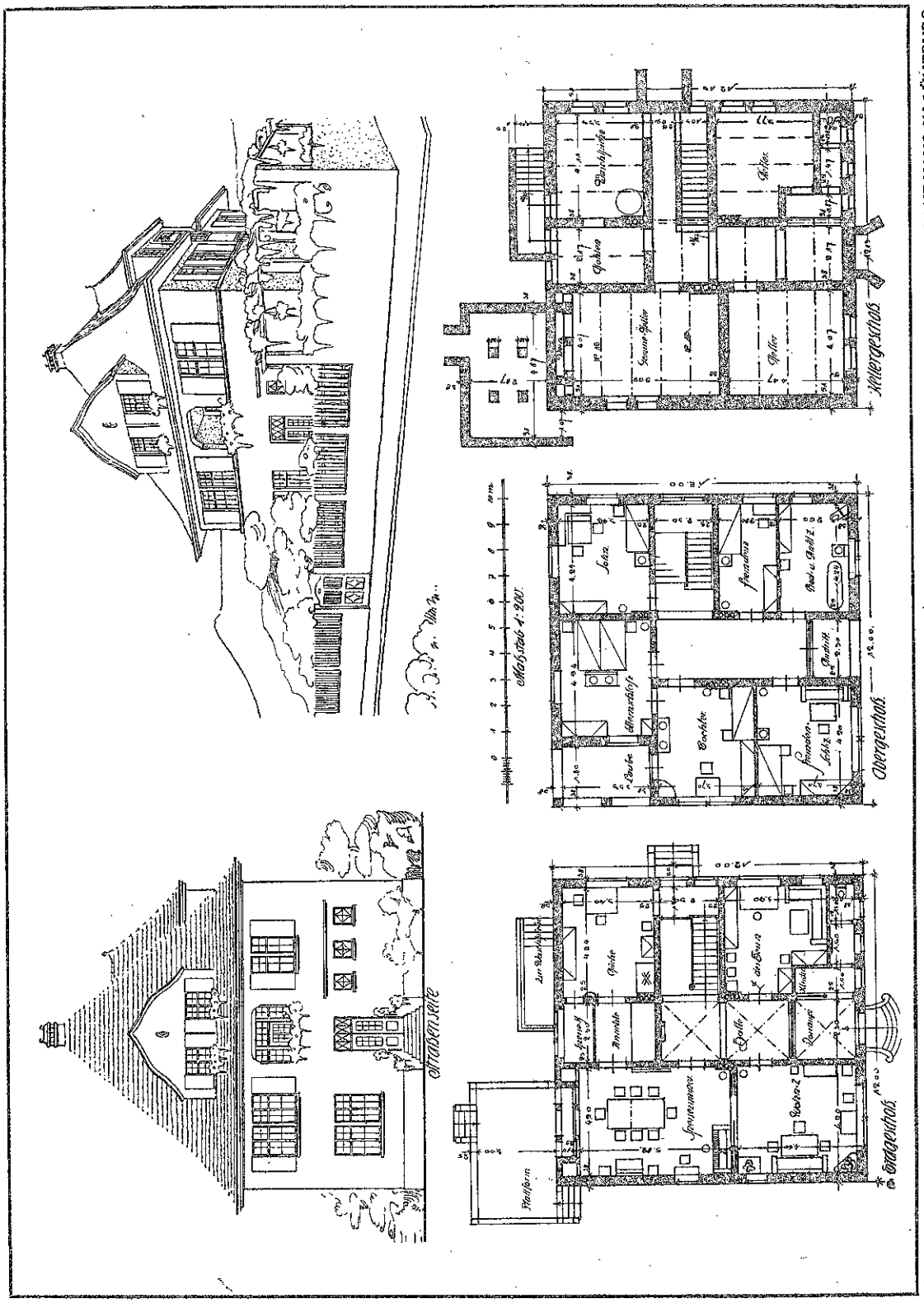

ARCHITEKT WILHELM BAHE IN HAMBURG. ▫ LANDHAUS IN LÜNEBURG.

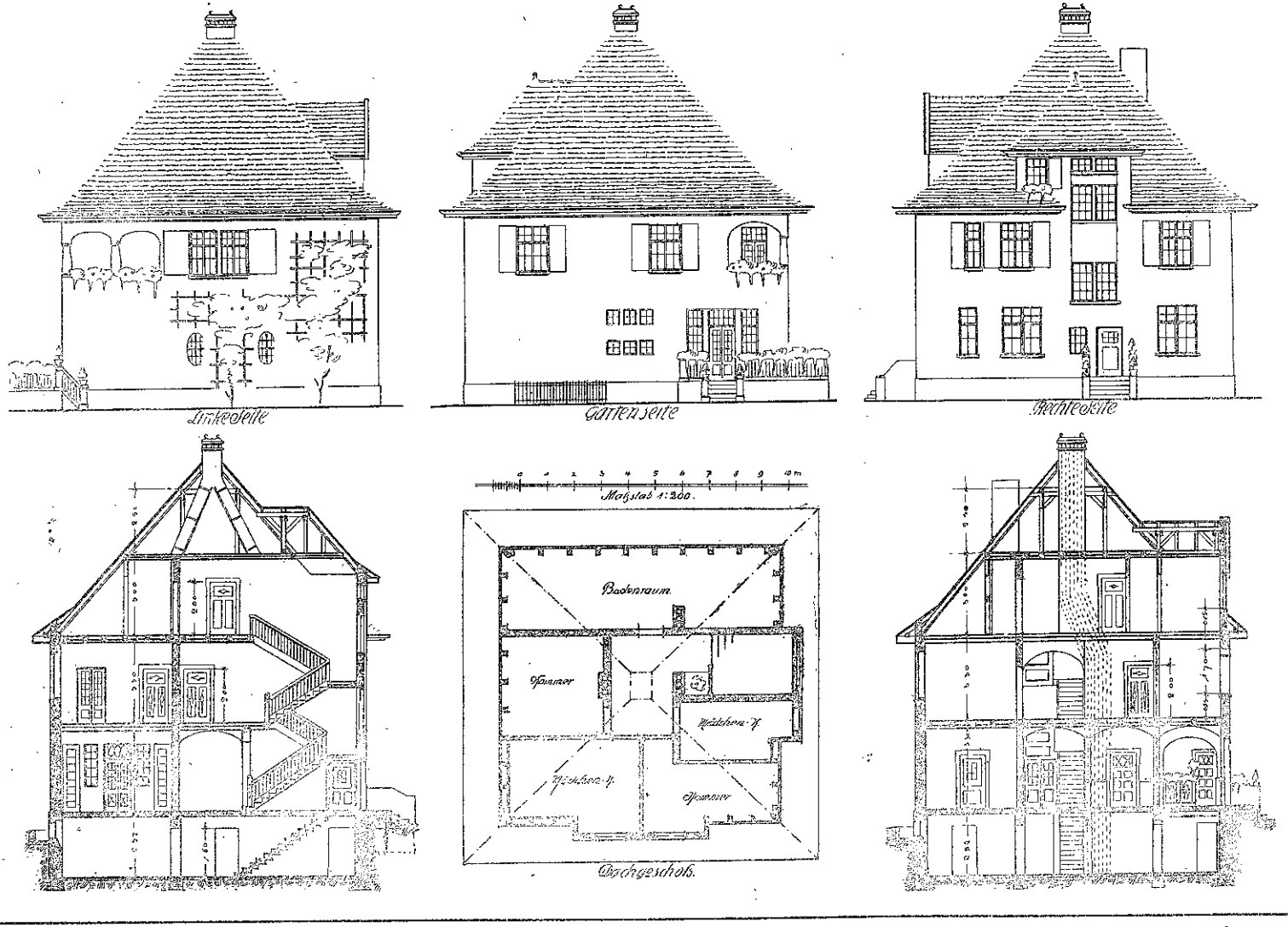

ARCHITEKT WILHELM BAHE IN HAMBURG. LANDHAUS IN LÜNEBURG.

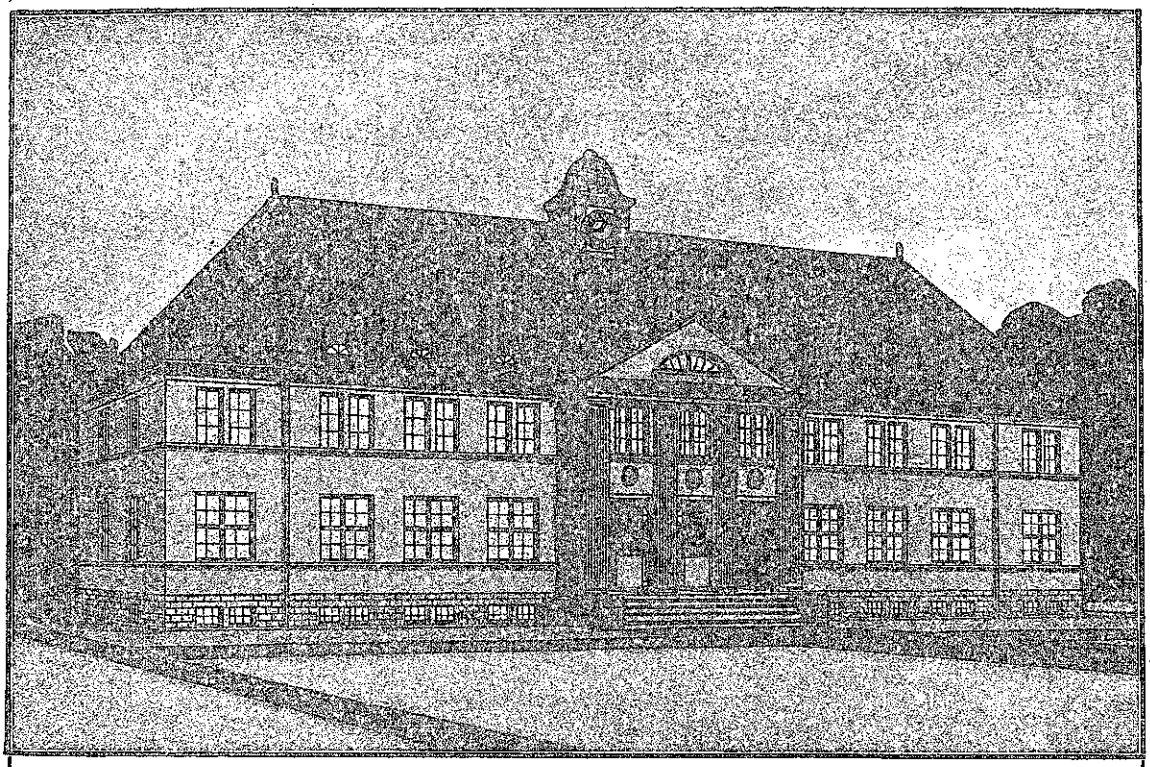

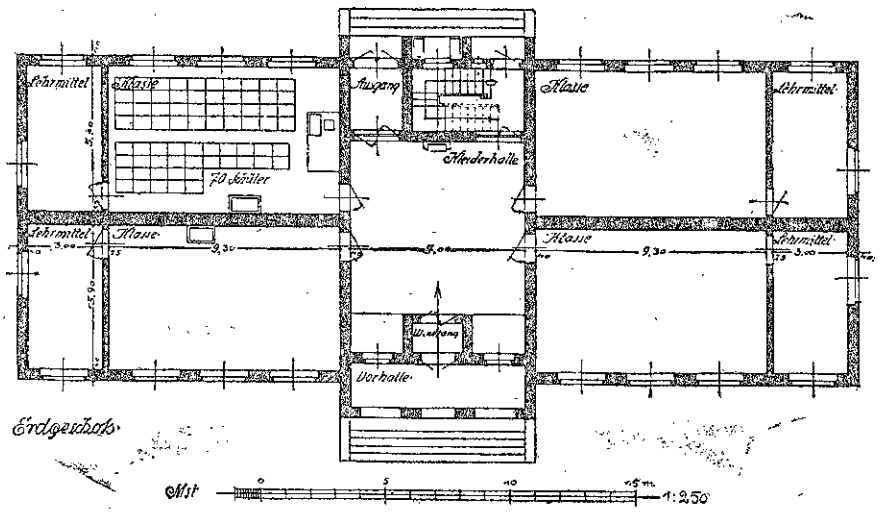

ARCHITEKT HERBERT STRUMPFF IN BRESLAU. SCHULE FÜR LUCKNITZ O.-L.

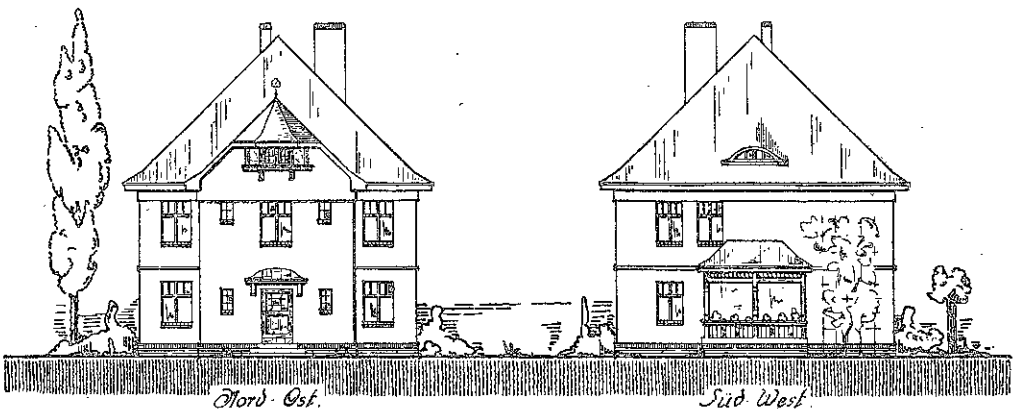

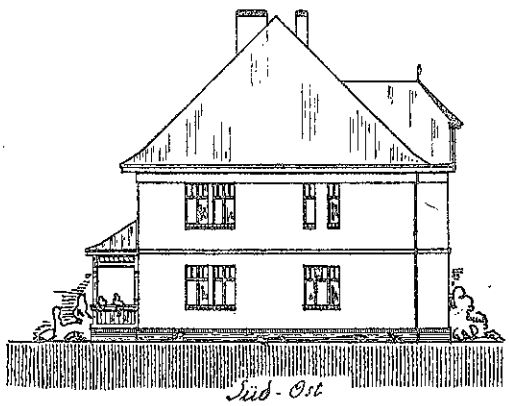

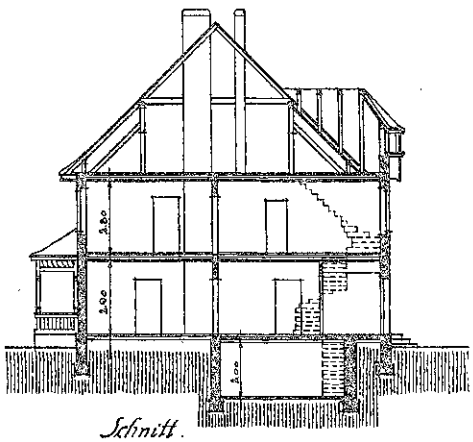

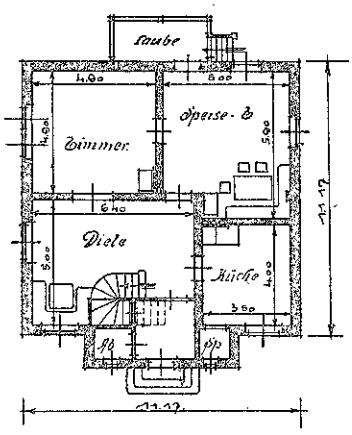

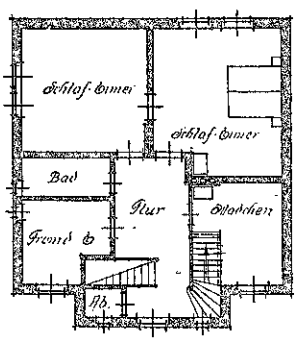

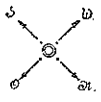

M. 1:250.

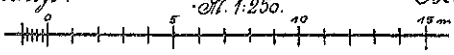

ARCHITEKT UND ZIMMERMSTR. VICTOR VIOL IN GROSS-WARTENBERG. □ = □ FREISTEHENDES WOHNHAUS.

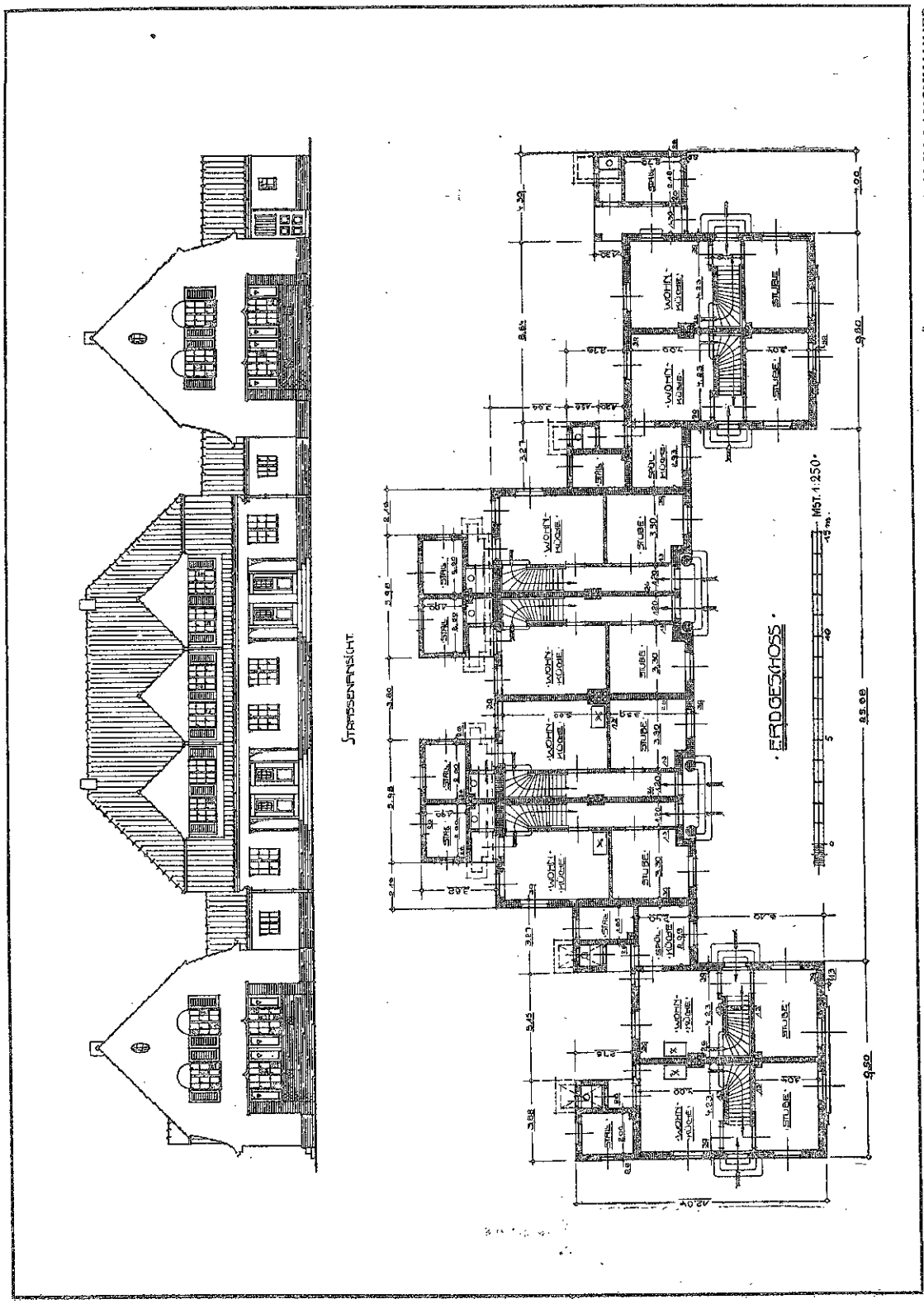

ARCHITEKT P. TAFEL IN LAUCHHAMMER. □ ARBEITER-WOHNHAUS-GRUPPE FÜR ACHT FAMILIEN IN LAUCHHAMMER.

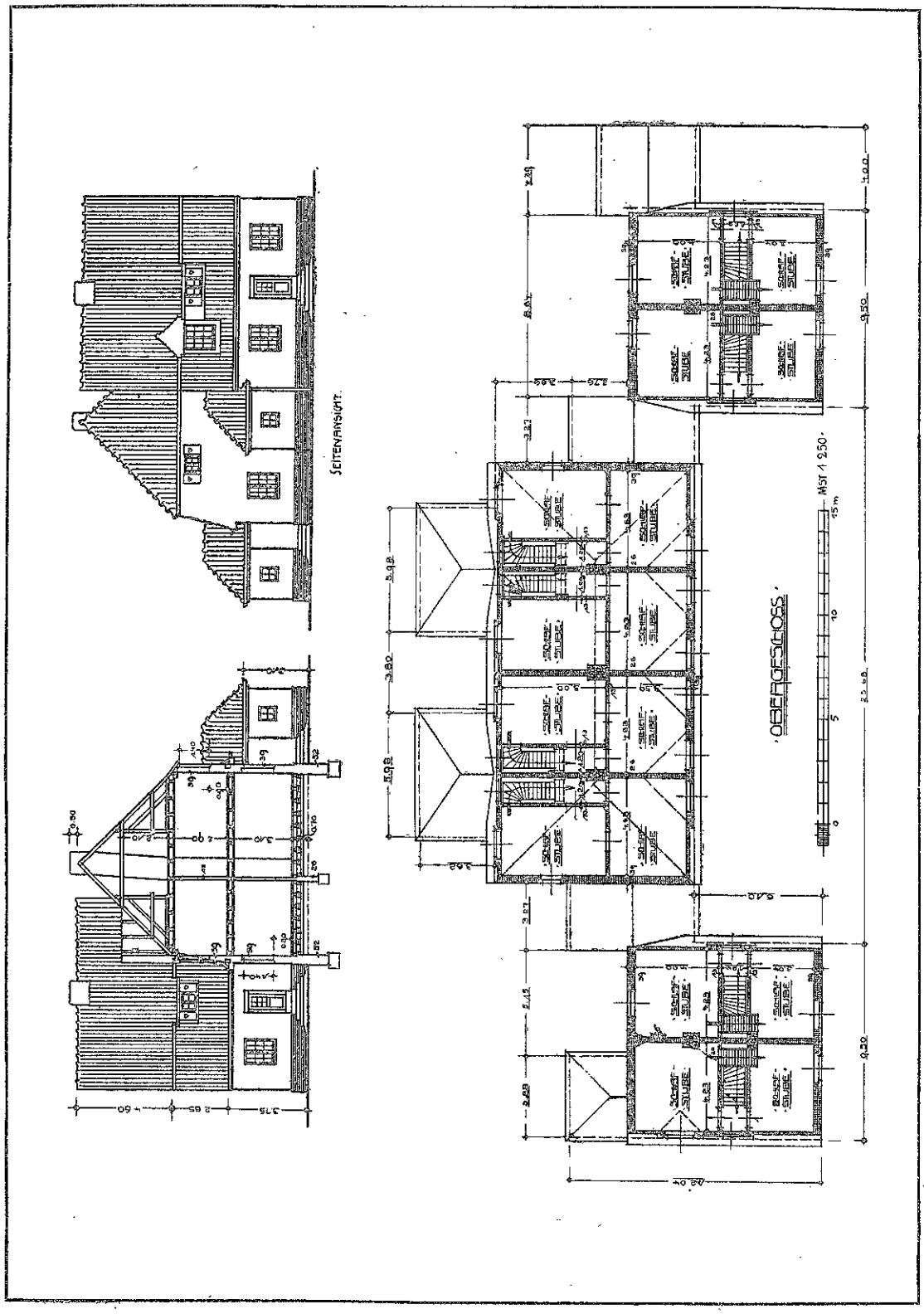

ARCHITEKT P. TAFEL IN LAUCHHAMMER. □ ——— □ ARBEITER-WOHNHAUS-GRUPPE FÜR ACHT FAMILIEN IN LAUCHHAMMER.

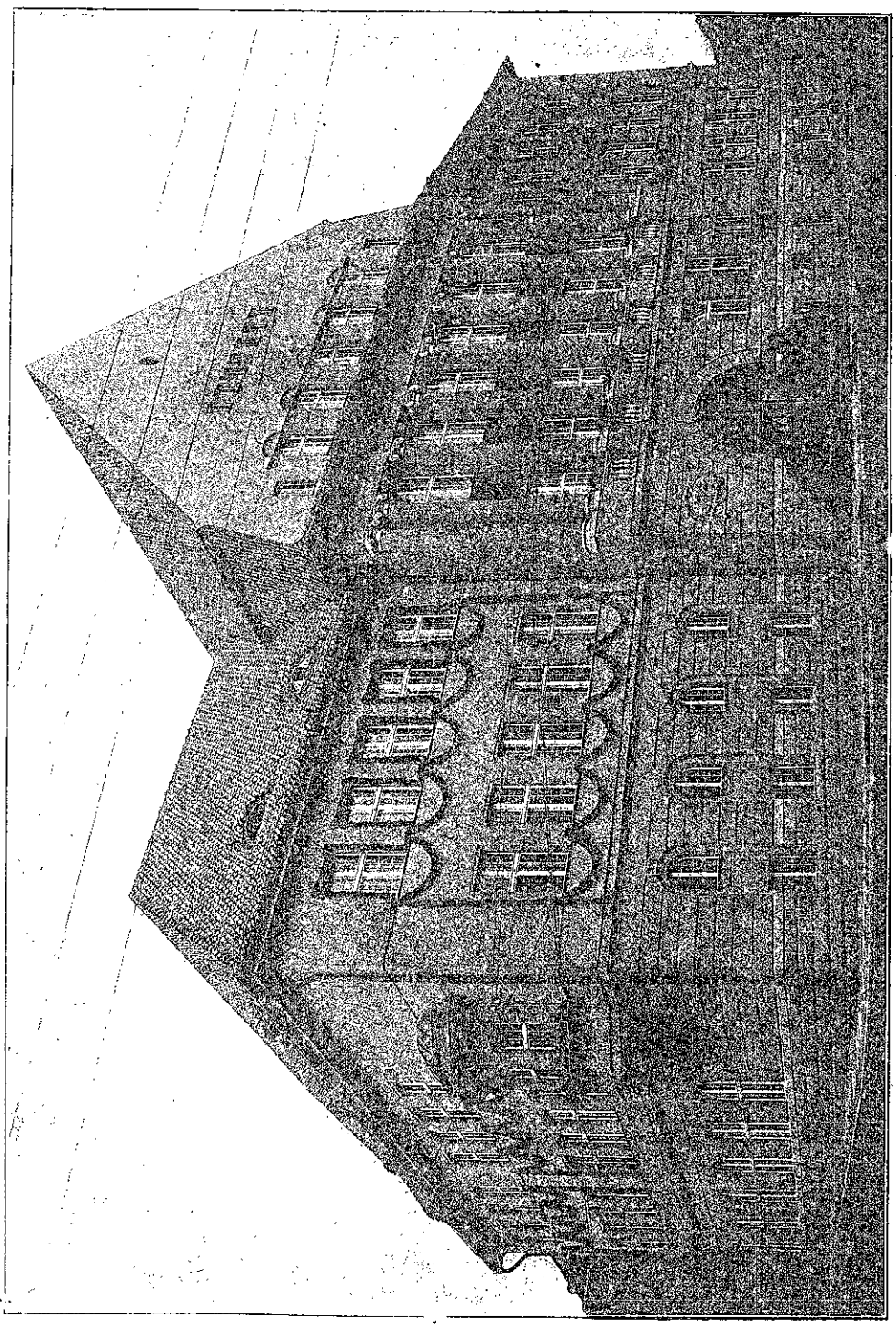

STADTBAUAMT WALDENBURG. □ VOLKSSCHULE IN WALDENBURG I. SCHL.

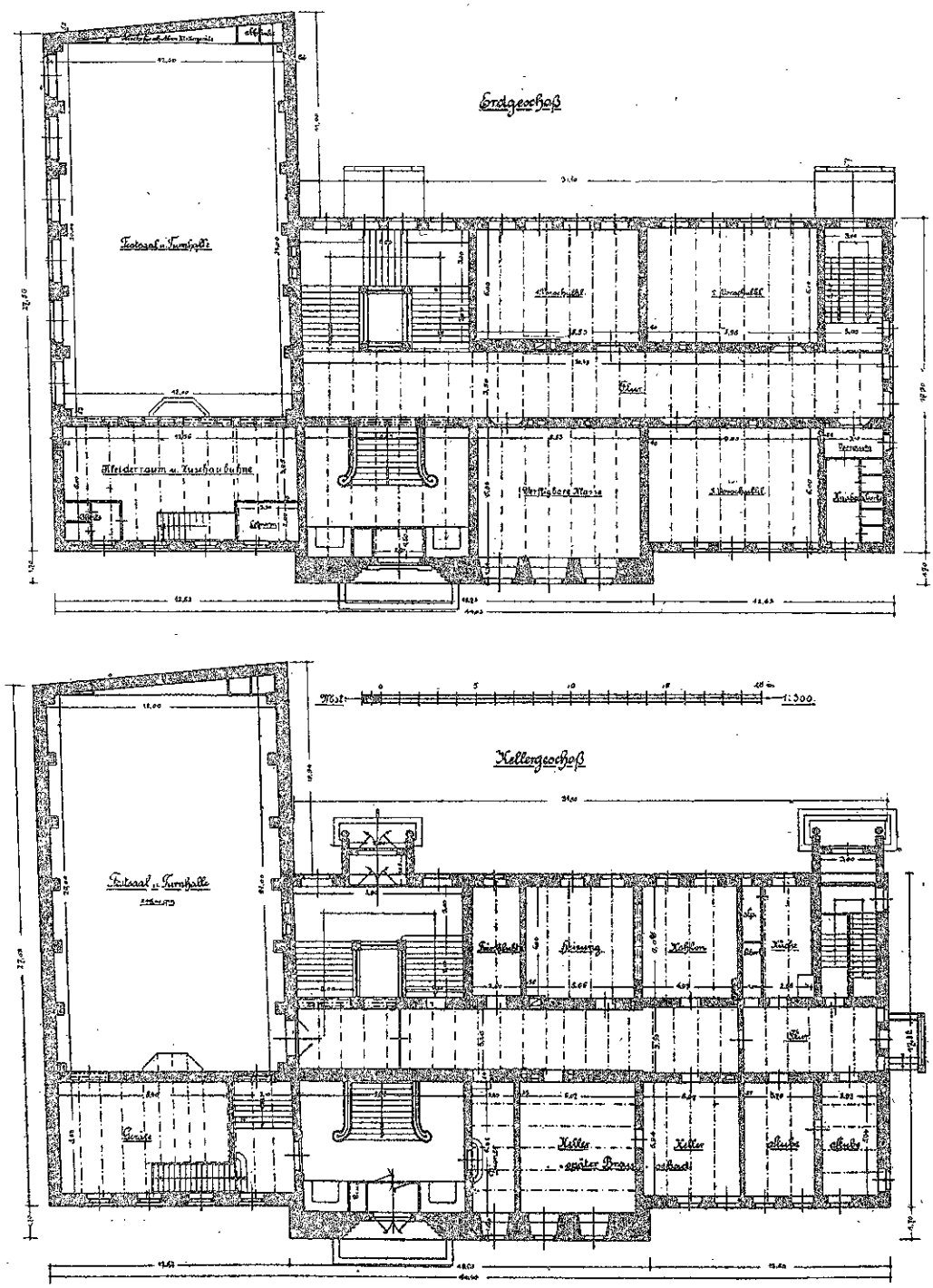

STADTBAUAMT WALDENBURG. VOLKSSCHULE IN WALDENBURG I. SCHL.

Blatt 33—36 u. Seite 66.

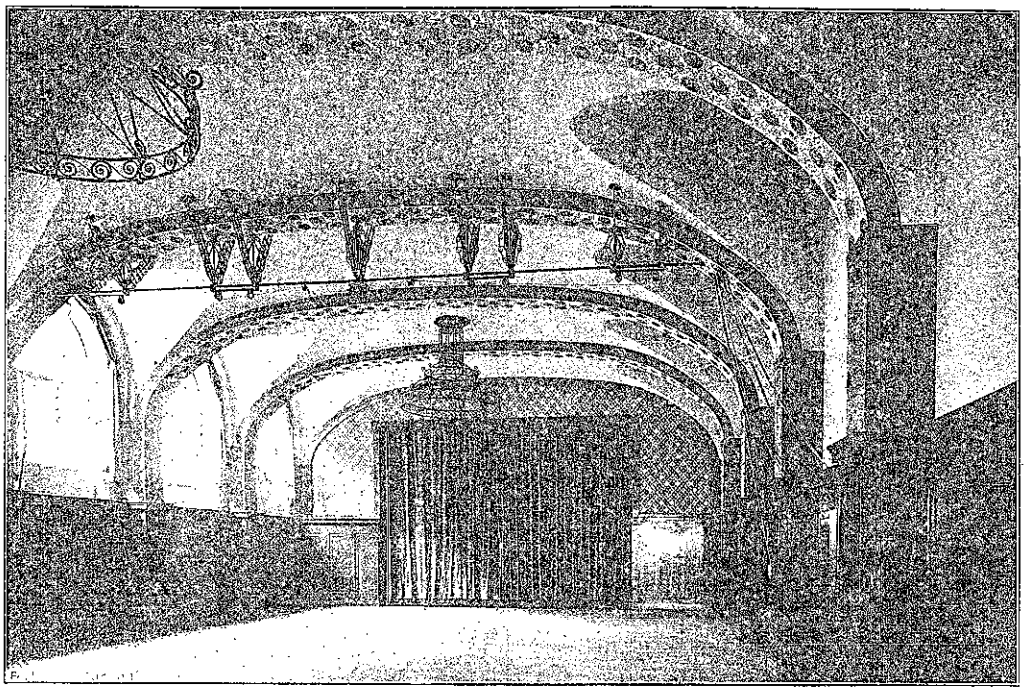

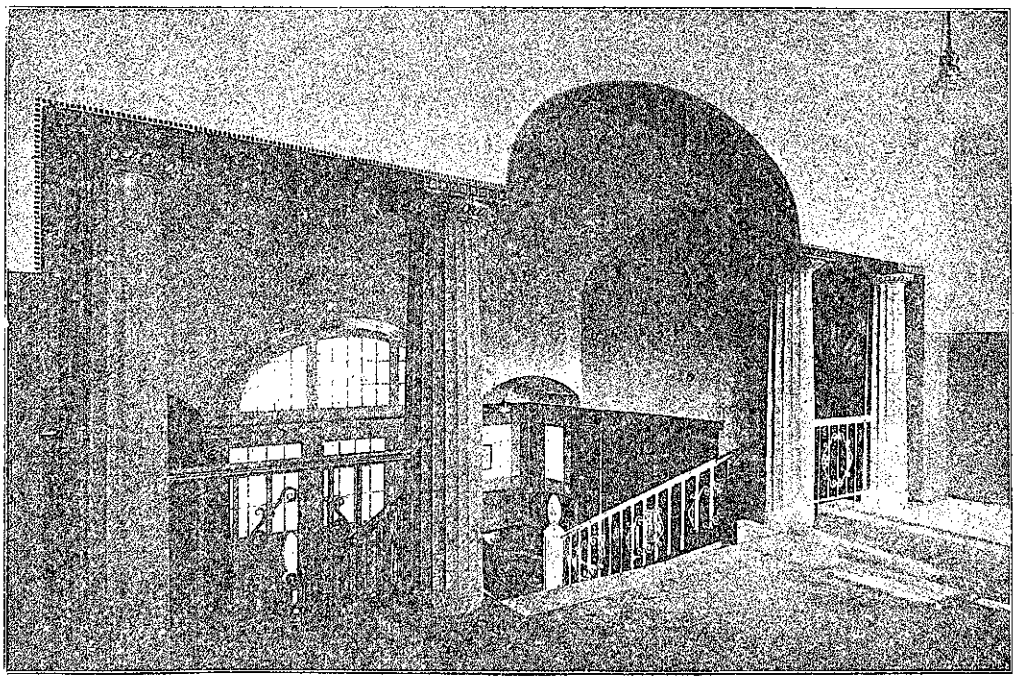

STADTBAUAMT WALDENBURG. VOLKSSCHULE IN WALDENBURG I. SCHL.

Blatt 33–36 u. Seite 66.

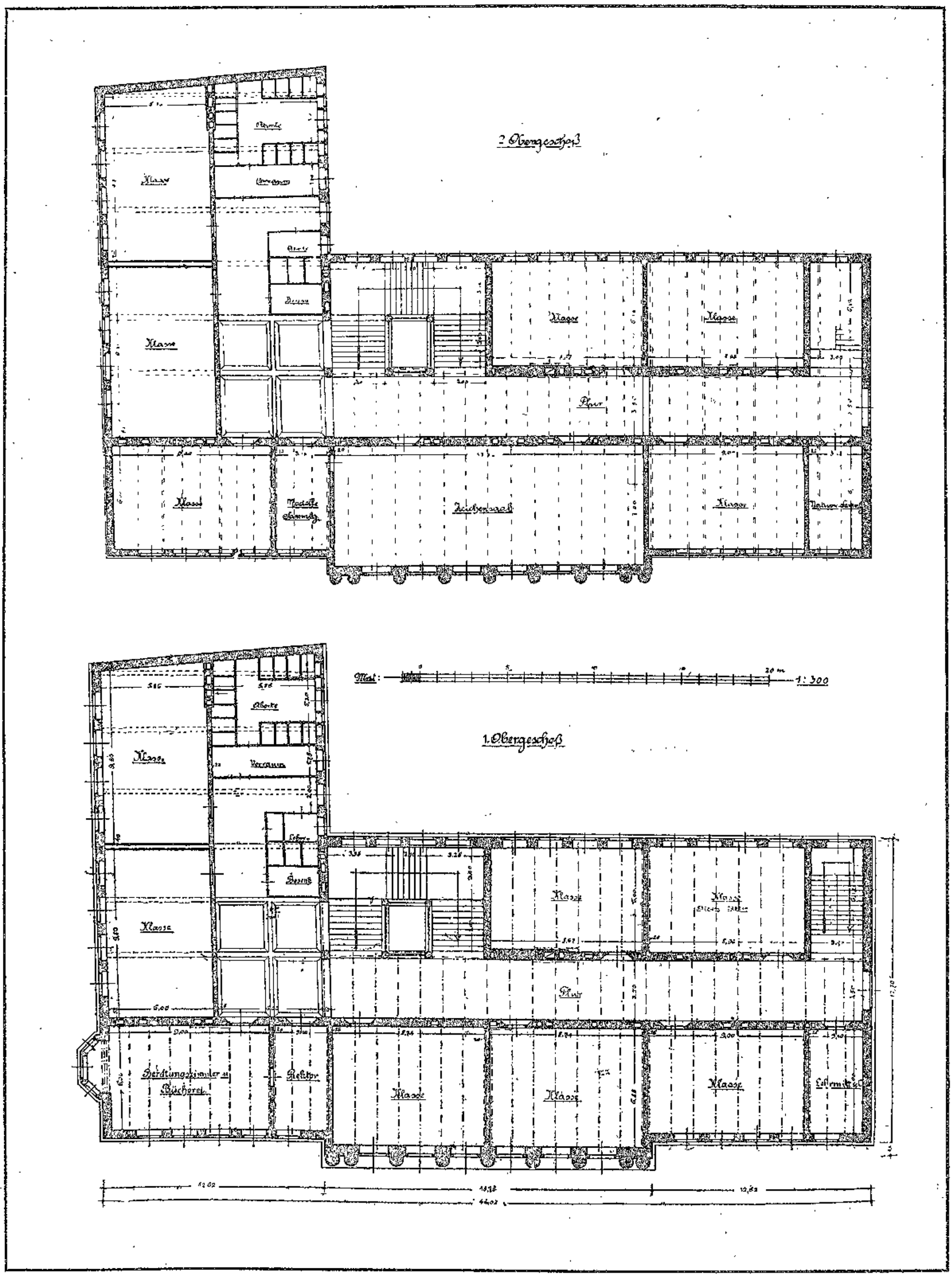

STADTBAUAMT WALDENBURG. ◻ ◻ VOLKSSCHULE IN WALDENBURG I. SCHL.

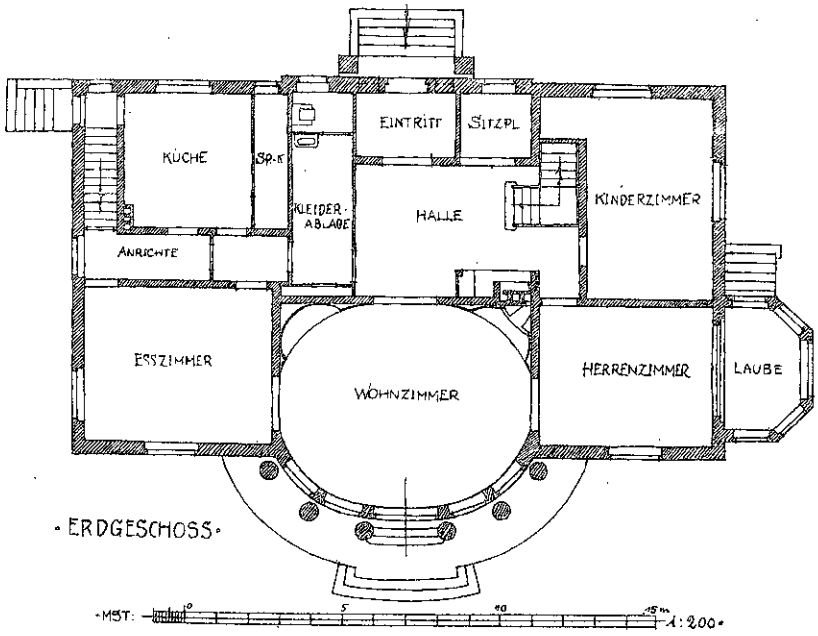

ARCHITEKT: DIREKTOR ANTON HUBER IN FLENSBURG. ◘ ═══ ◘ SOMMERSITZ LEIMON BEI APENRADE.

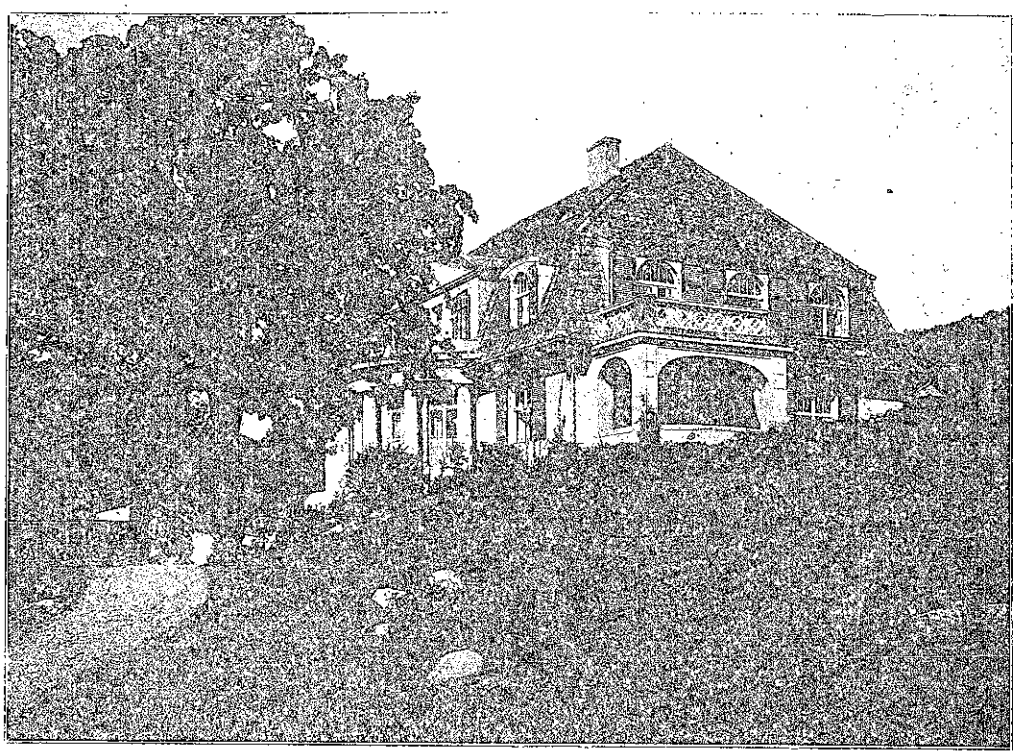

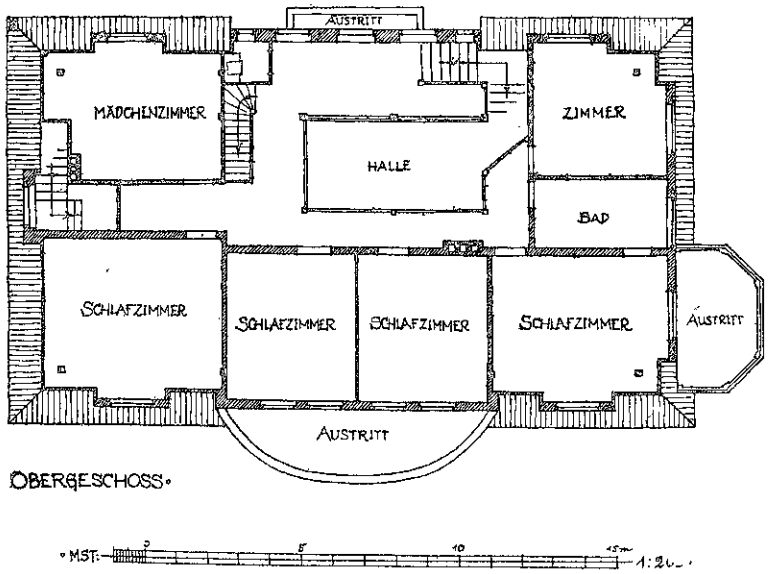

ARCHITEKT: DIREKTOR ANTON HUBER IN FLENSBURG. SOMMERSITZ LEIMON BEI APENRADE.

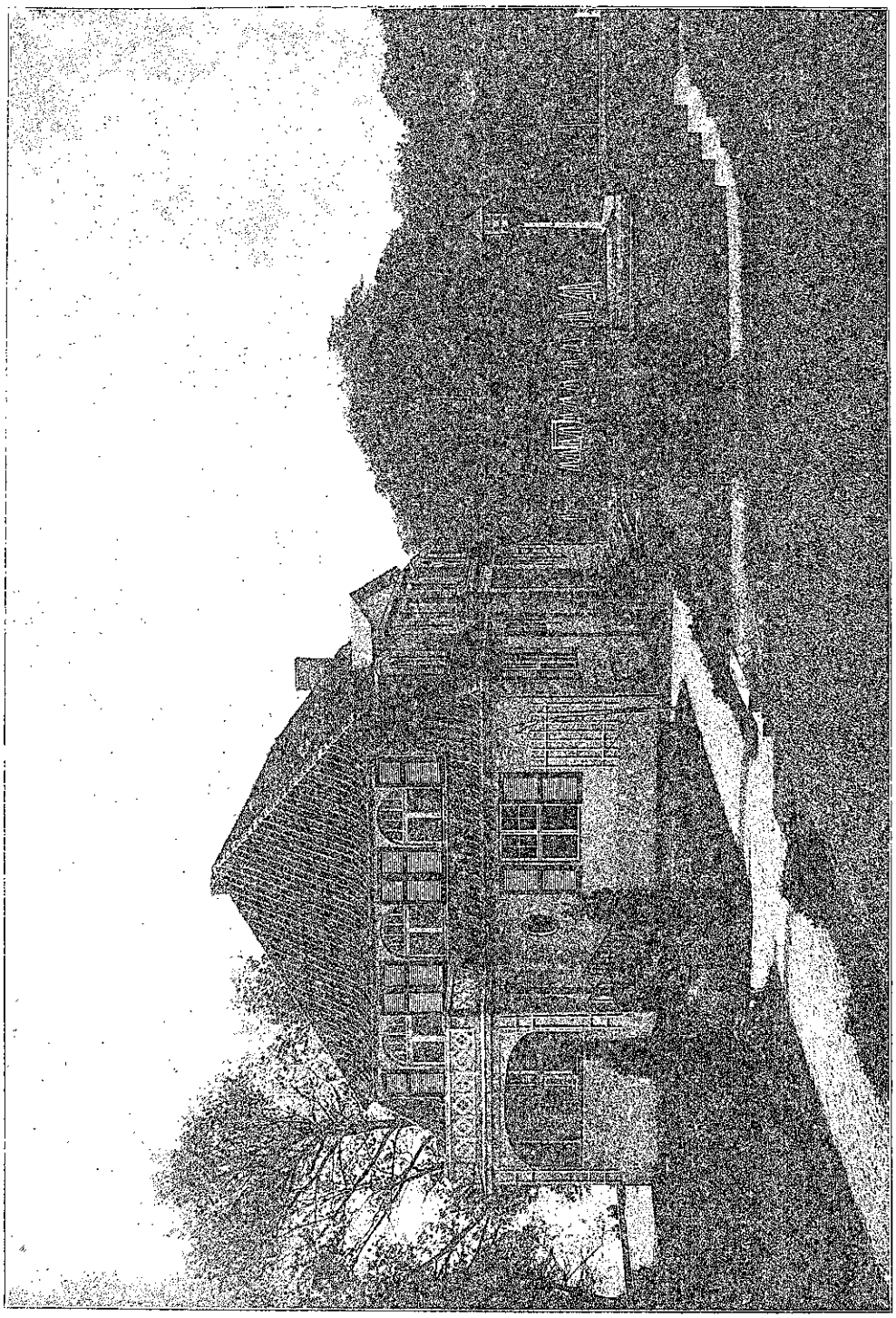

ARCHITEKT: DIREKTOR ANTON HUBER IN FLENSBURG. □ SOMMERSITZ LEIMON BEI APENRADE.

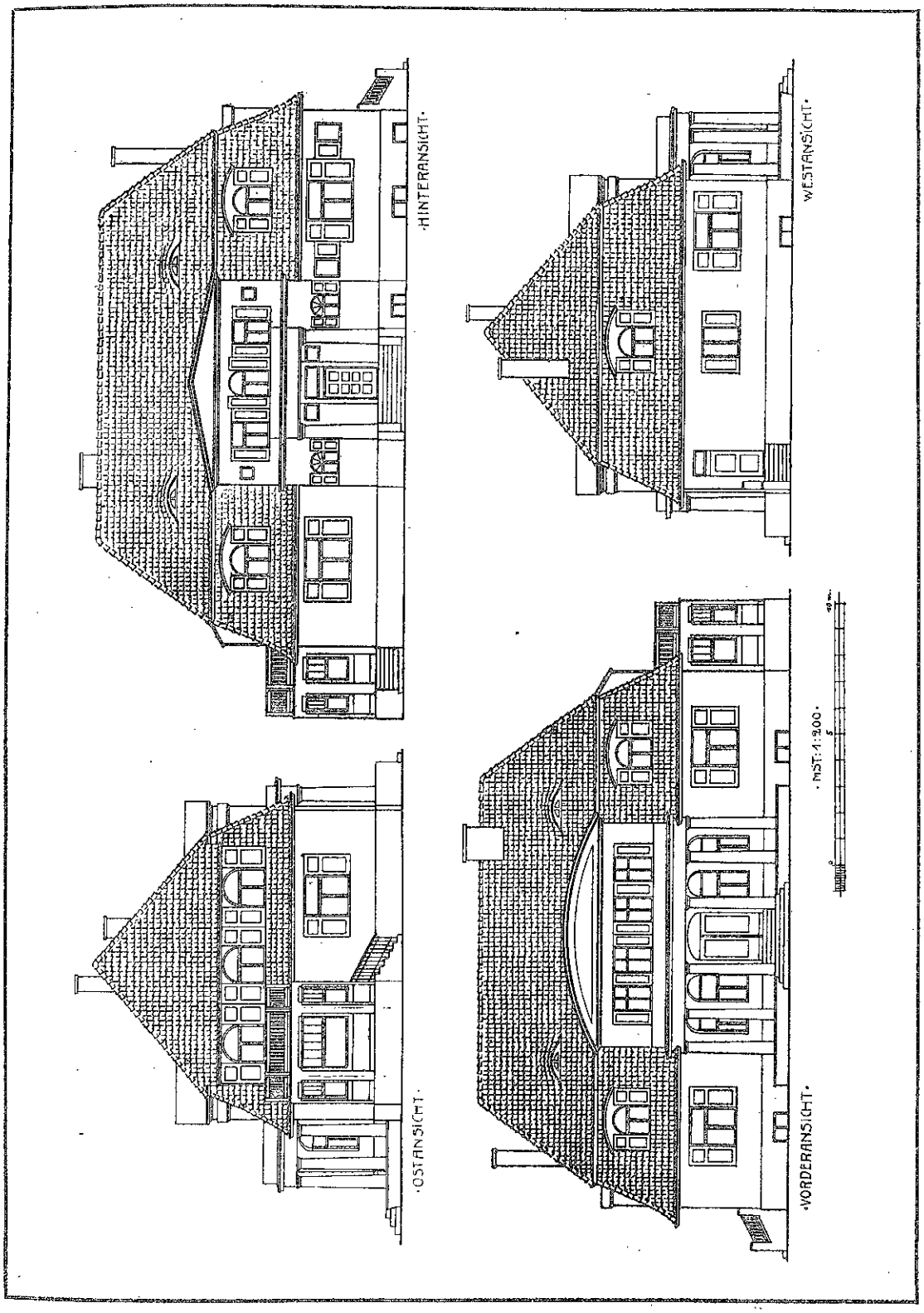

ARCHITEKT: DIREKTOR ANTON HUBER IN FLENSBURG. ◘ ◘ SOMMERSITZ LEIMON BEI APENRADE.

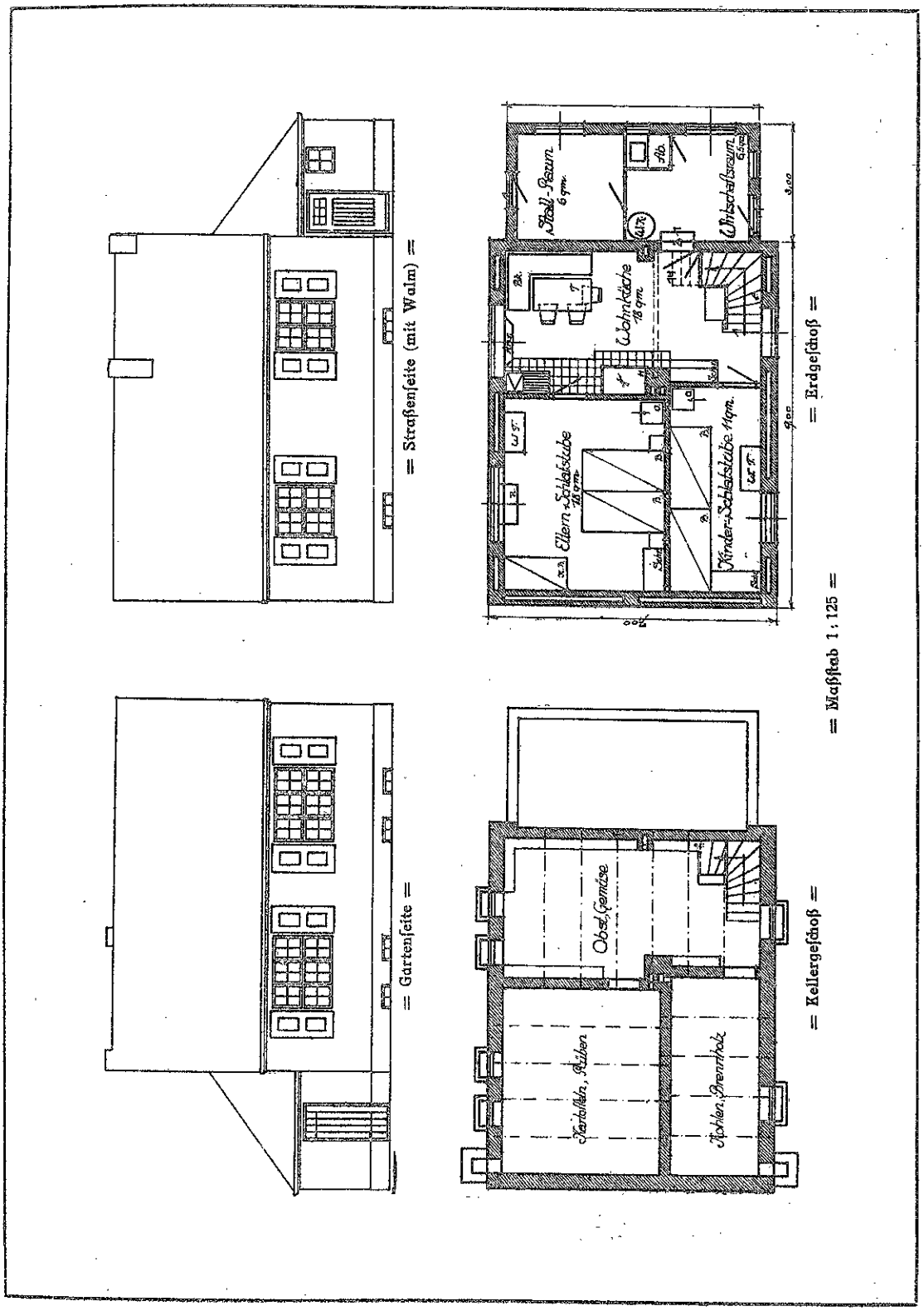

ARCHITEKT LOUIS STRUNK IN KIEL. ▫ BEITRÄGE ZUM KLEINWOHNUNGSBAU. ▫ NR. 5.

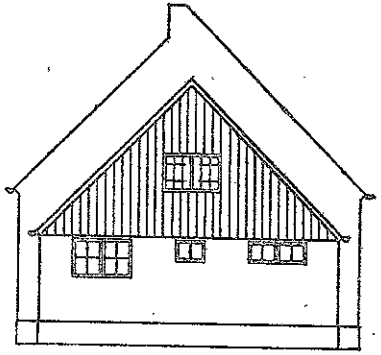

= Rechte Seite (ohne Walm) =

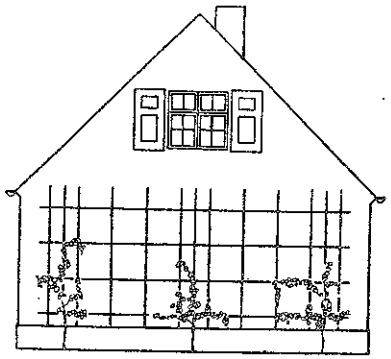

= Linke Seite =

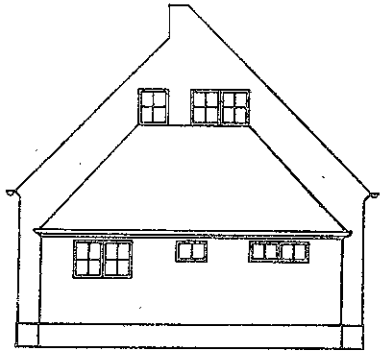

= Rechte Seite (mit Walm) =

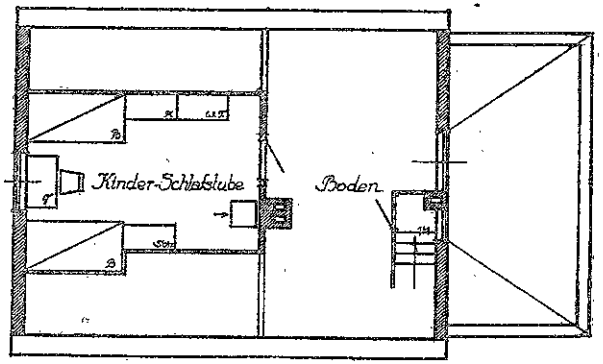

= Dachgeschoß =

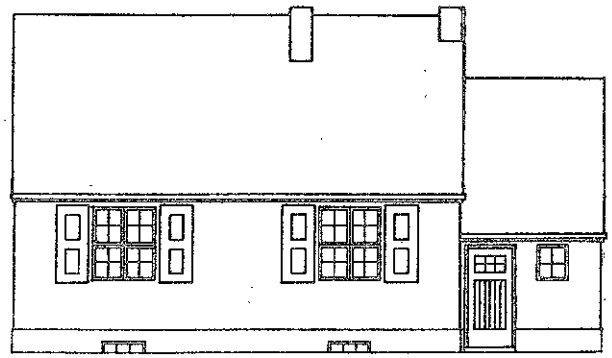

= Straßenseite (ohne Walm) =

= Maßstab 1 : 125 =

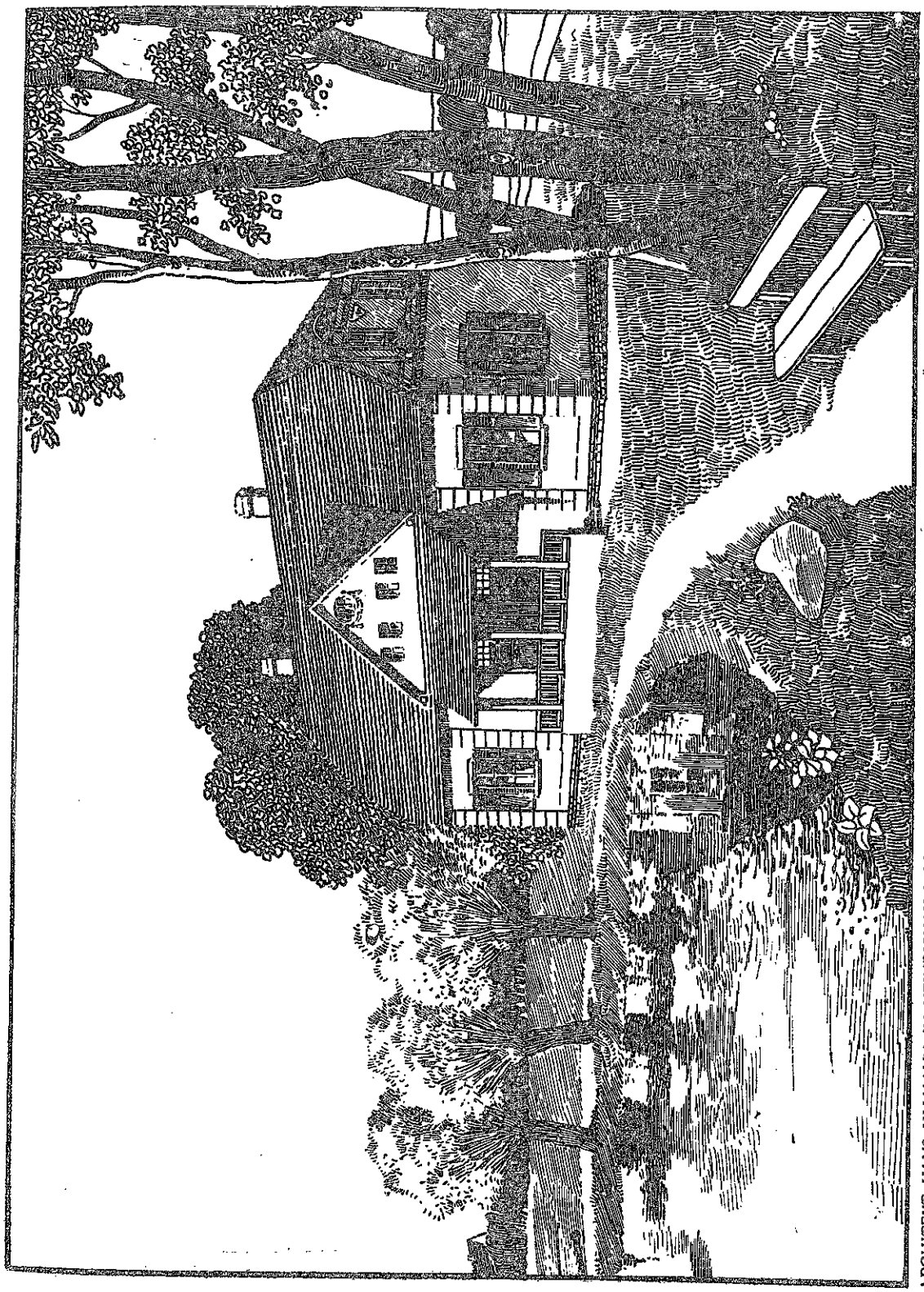

ARCHITEKT HANS ULLMANN IN HEINRICHAU I. SCHL. — LÄNDLICHES ARBEITER-DOPPEL-WOHNHAUS

Aus dem „Landwirtschaftlichen Wohnbauten-Album" von Hans Ullmann in Heinrichau

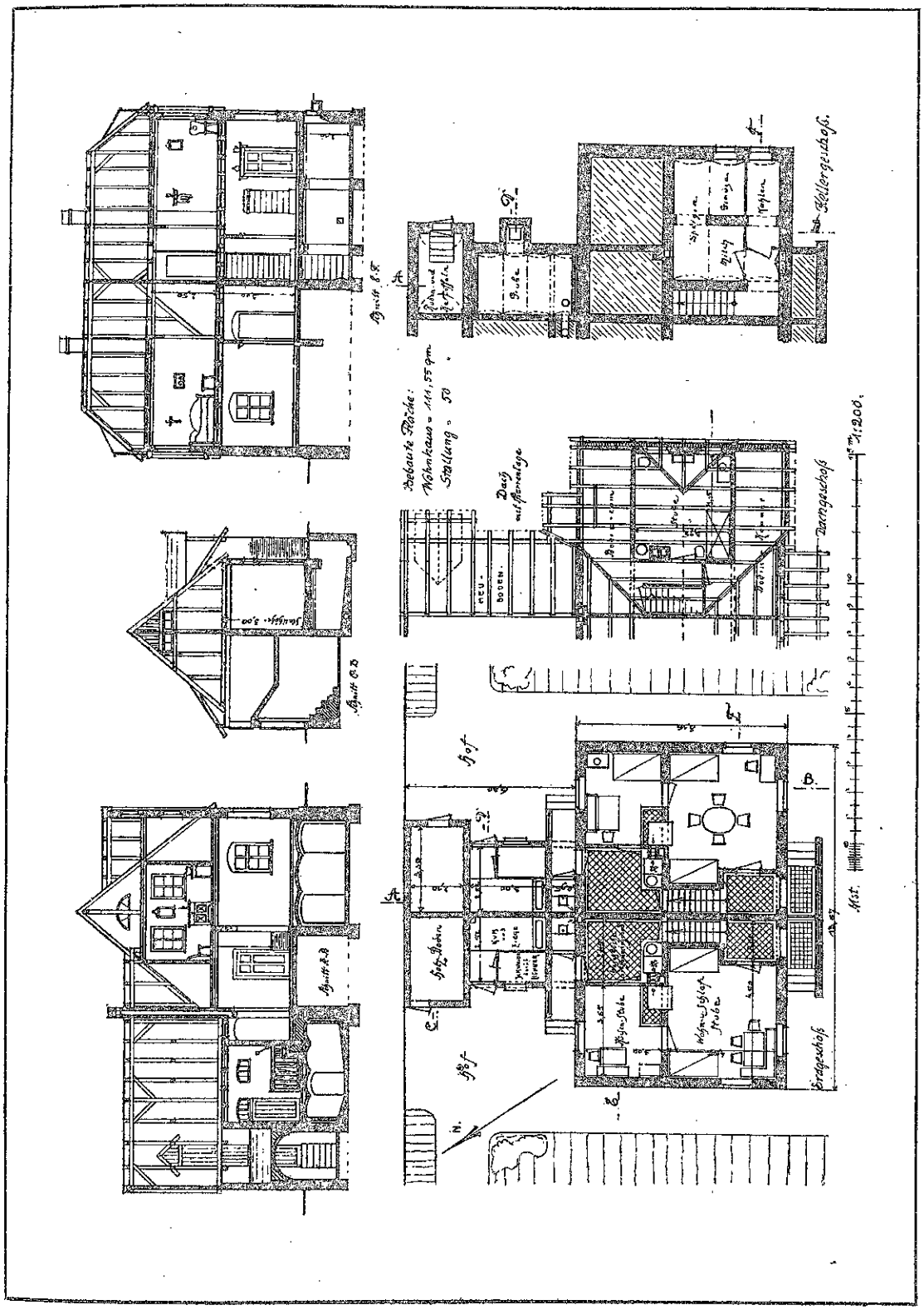

ARCHITEKT HANS ULLMANN IN HEINRICHAU I. SCHL. □ ——— □ LÄNDLICHES ARBEITER-DOPPEL-WOHNHAUS.

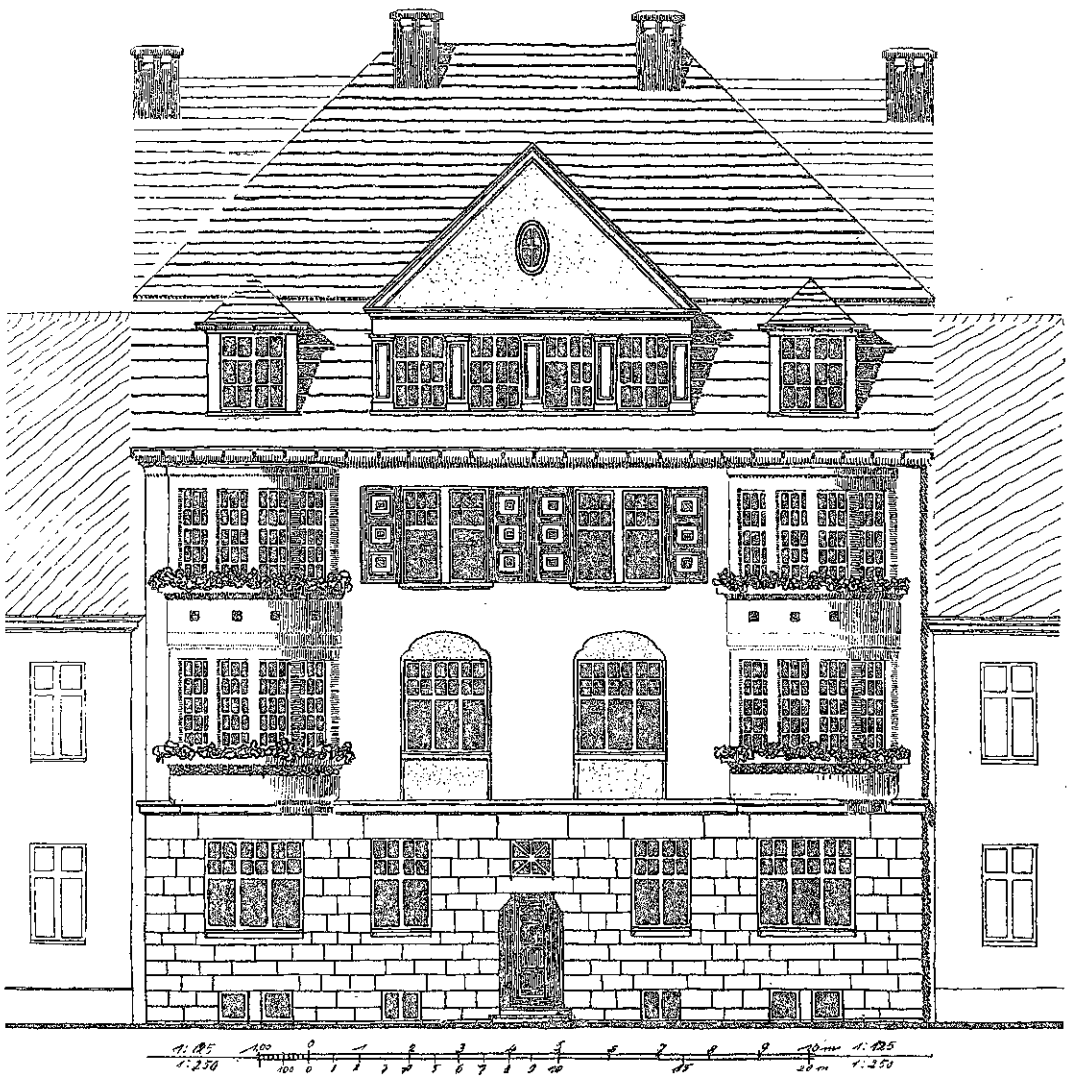

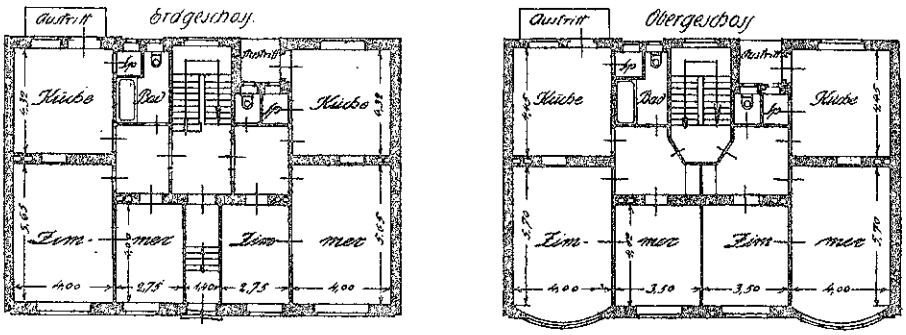

ARCHITEKT KARL ZIEGENBEIN IN BARMEN. ◘ ——— ◘ EINGEBAUTES WOHNHAUS.

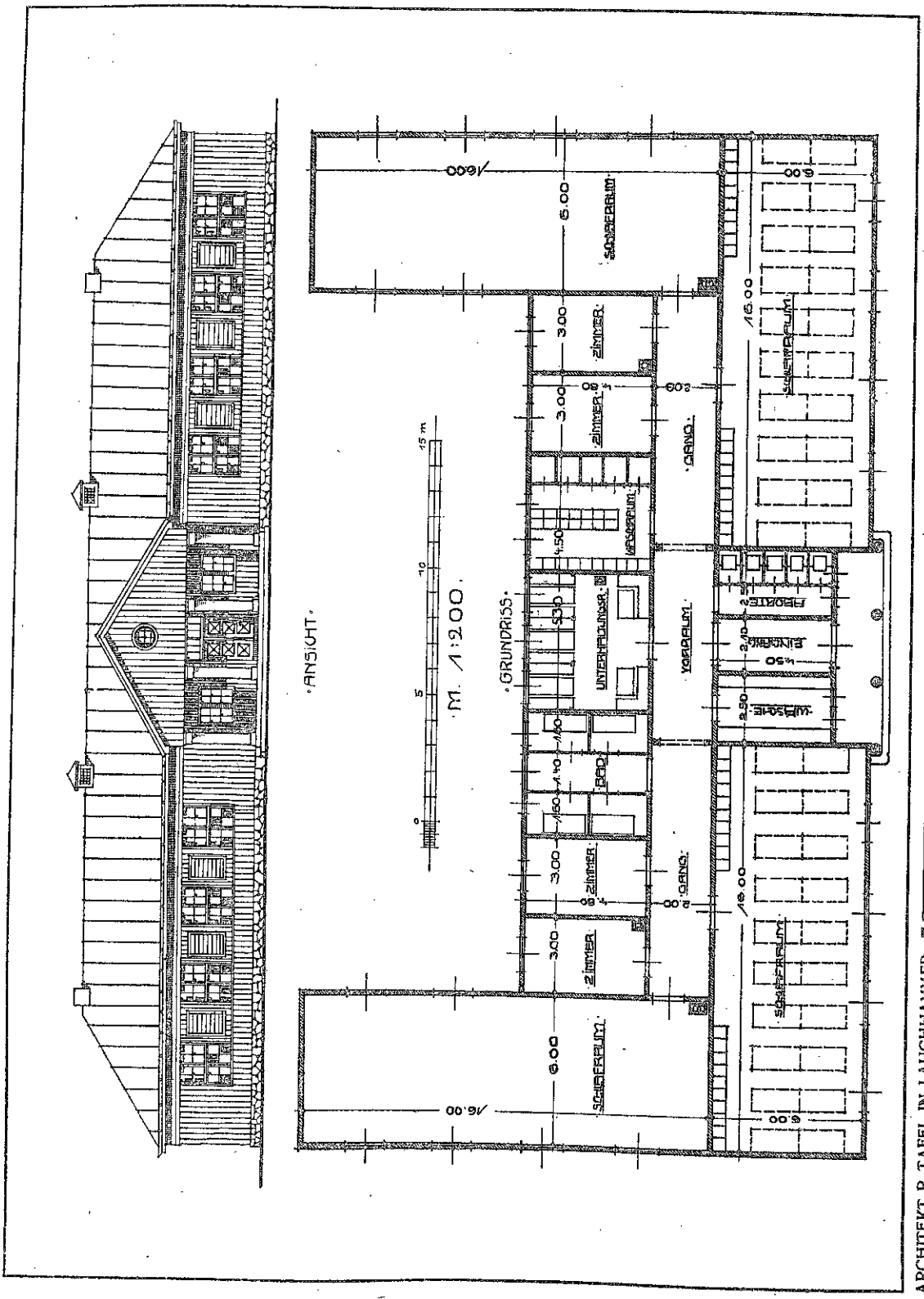

ARCHITEKT P. TAFEL IN LAUCHHAMMER. ◻ SCHLAFHAUS FÜR 100 MANN DER A.-G. LAUCHHAMMER IN RIESA.

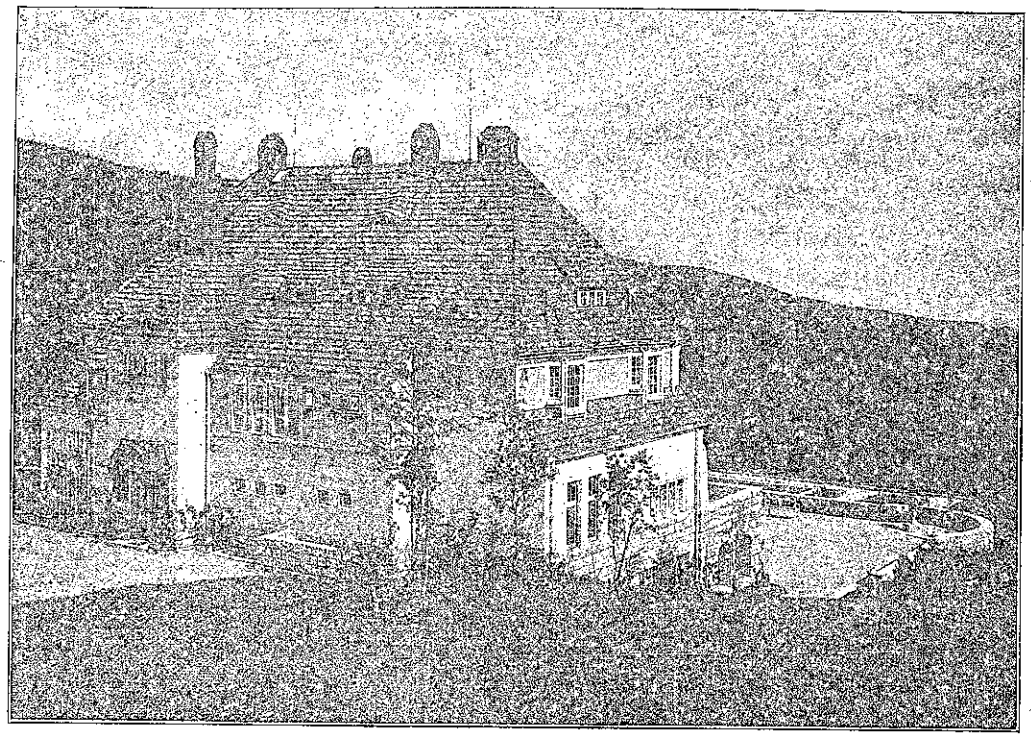

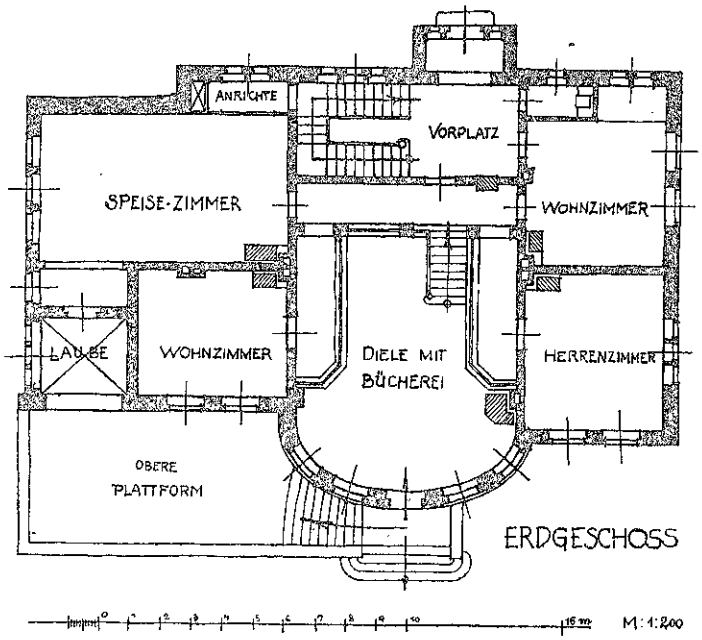

ARCHITEKT: PROF. F. SCHUMACHER IN HAMBURG. HAUS W. SOMBART IN MITTEL-SCHREIBERHAU.

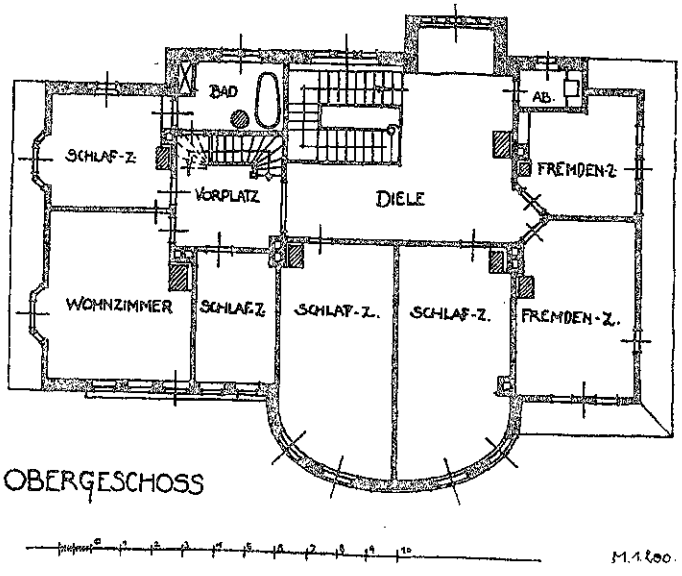

ARCHITEKT: PROF. F. SCHUMACHER IN HAMBURG. HAUS W. SOMBART IN MITTEL-SCHREIBERHAU

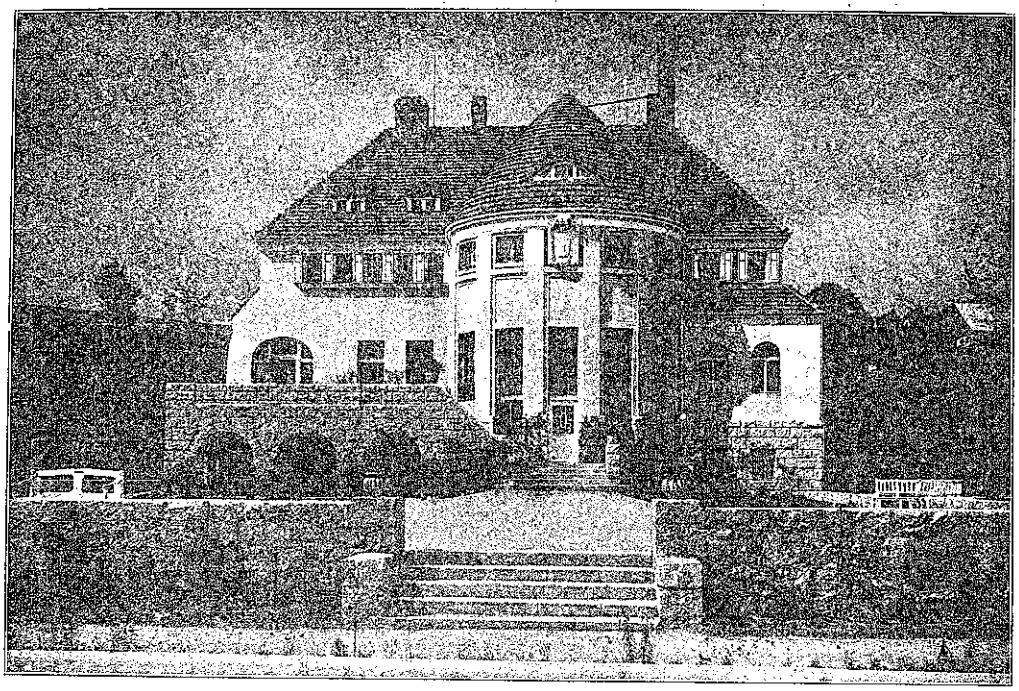

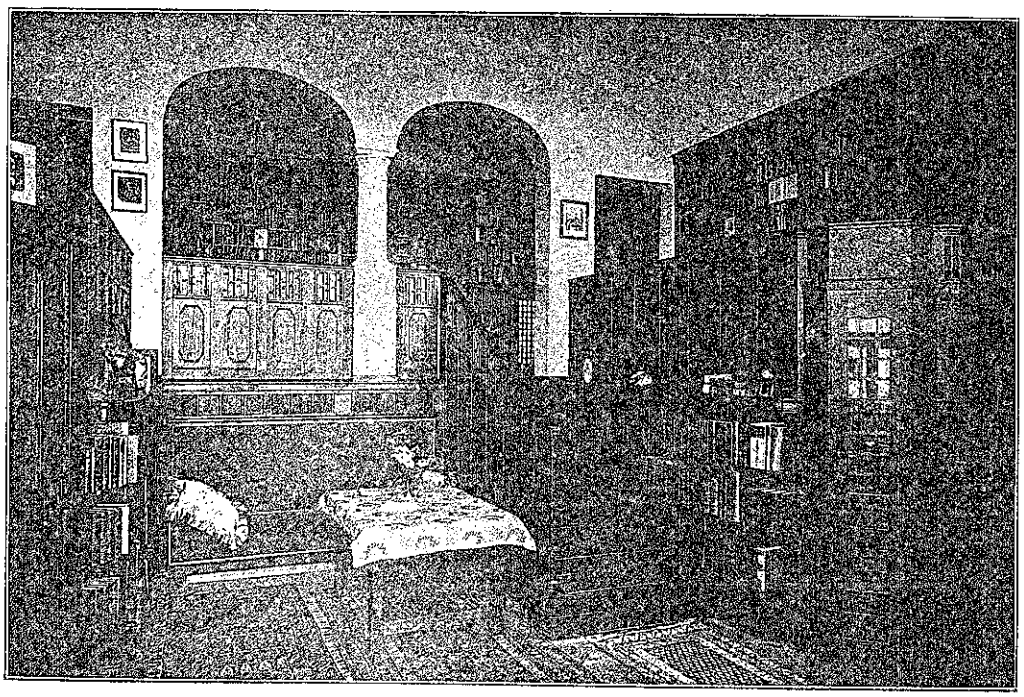

ARCHITEKT: PROF. F. SCHUMACHER IN HAMBURG. ▫═══▫ HAUS W. SOMBART IN MITTEL-SCHREIBERHAU.

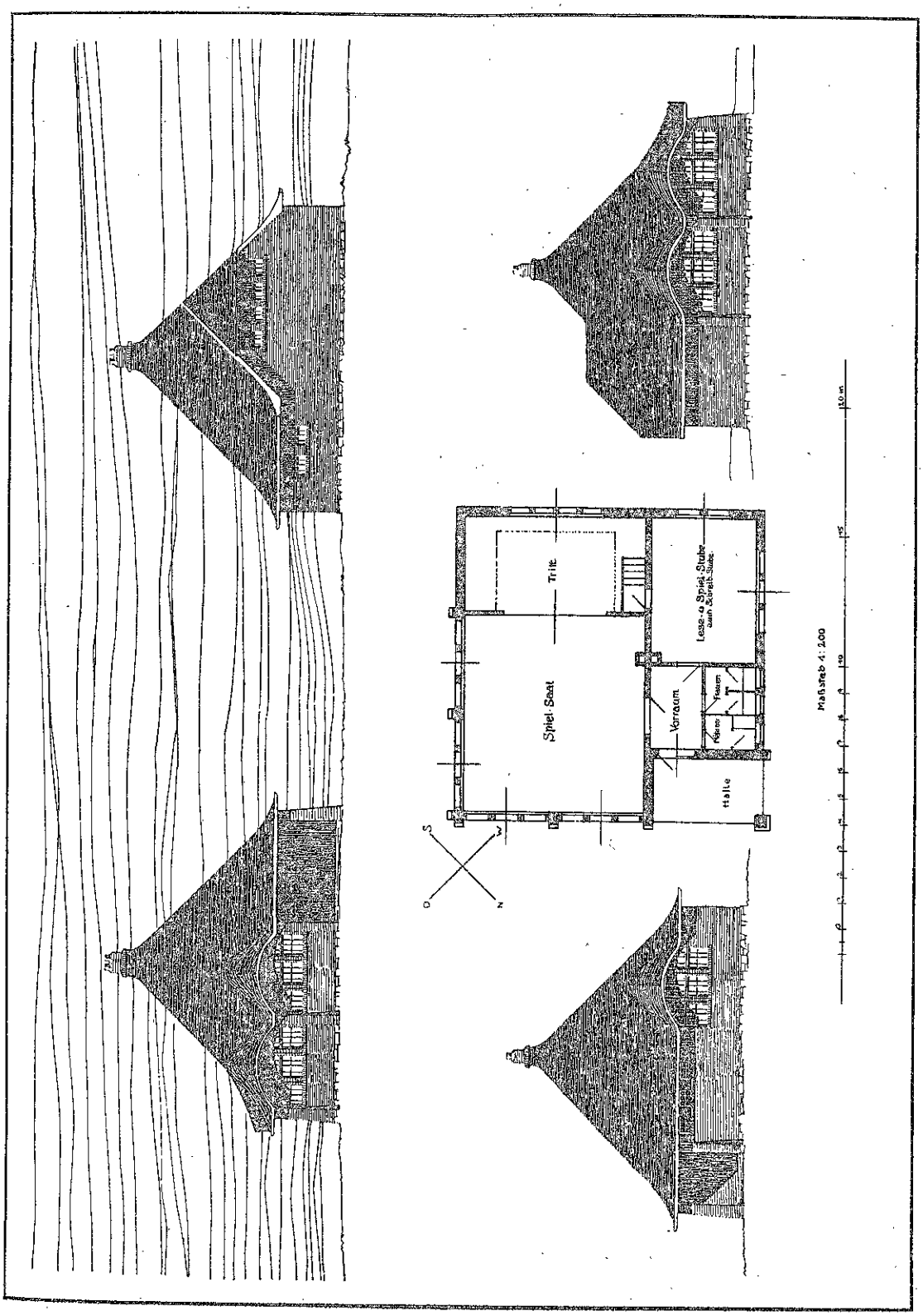

ARCHITEKT LOUIS STRUNK IN KIEL. ◻ JUGENDHEIM AUF EINEM GEMEINDEGRUNDSTÜCK.

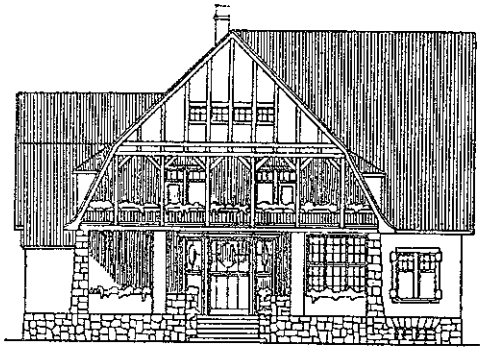

Linke Seite

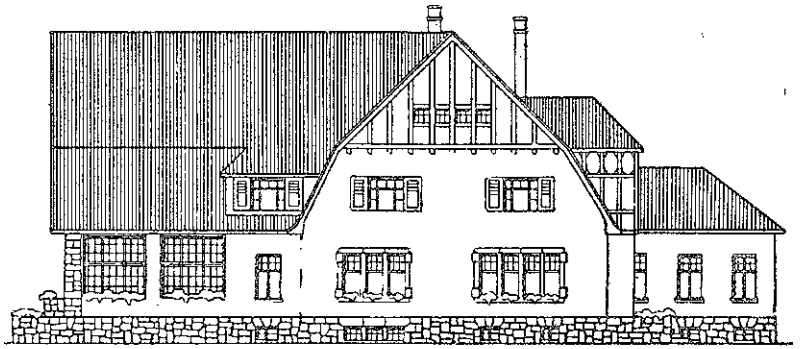

Straßenseite

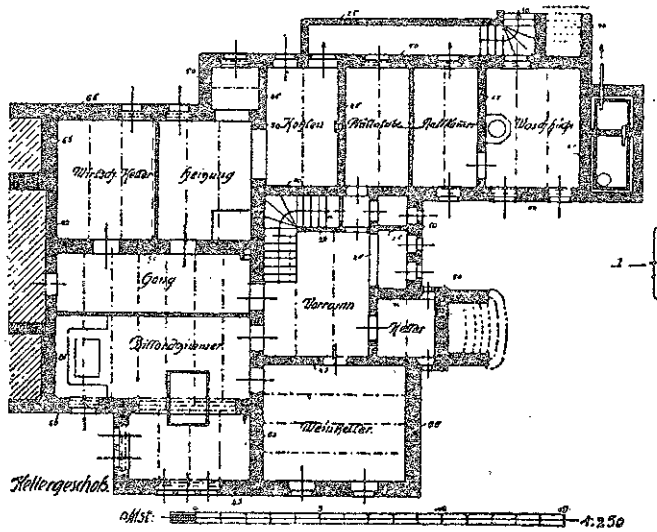

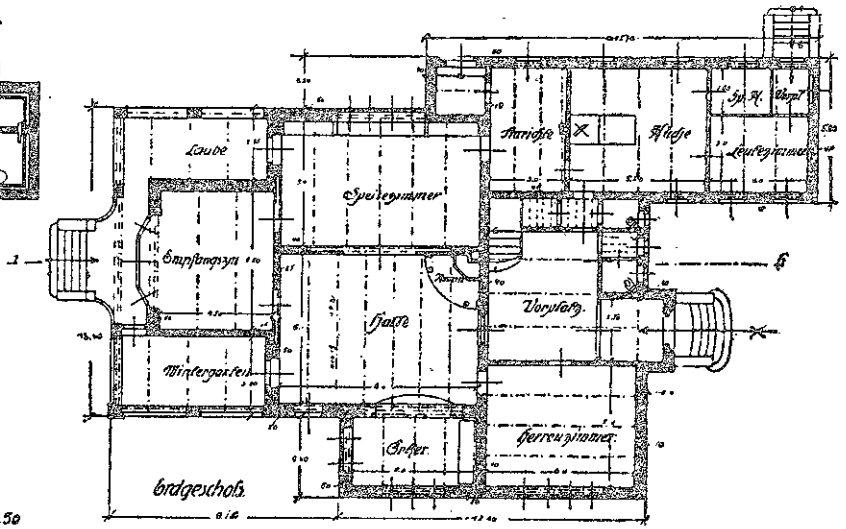

ARCHITEKT F. VORETZSCH IN DRESDEN. ▫ ▫ DIREKTOR-WOHNHAUS ADOLFSHÜTTE BEI BAUTZEN.

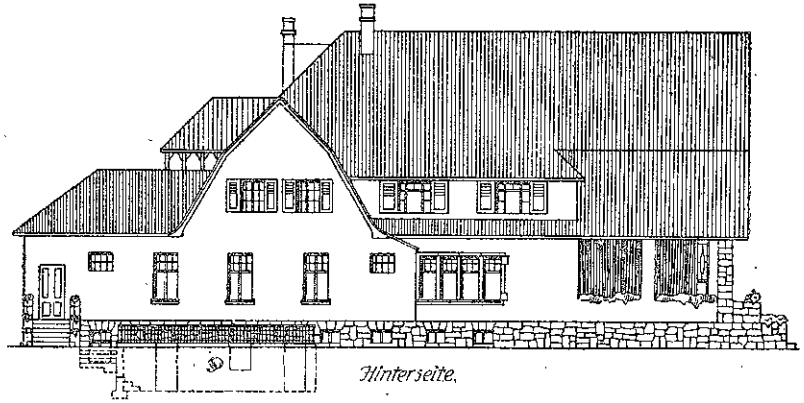

Hinterseite.

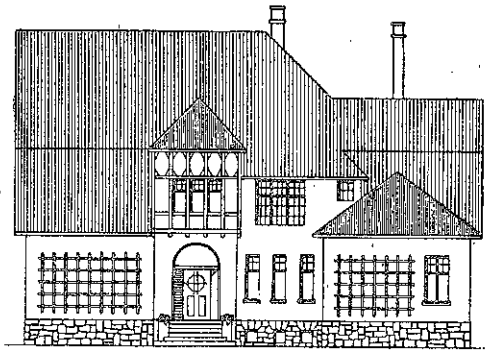

Rechte Seite.

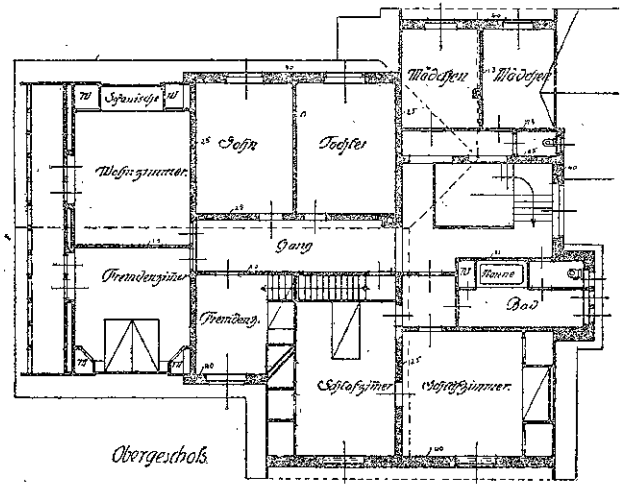

Obergeschoß.

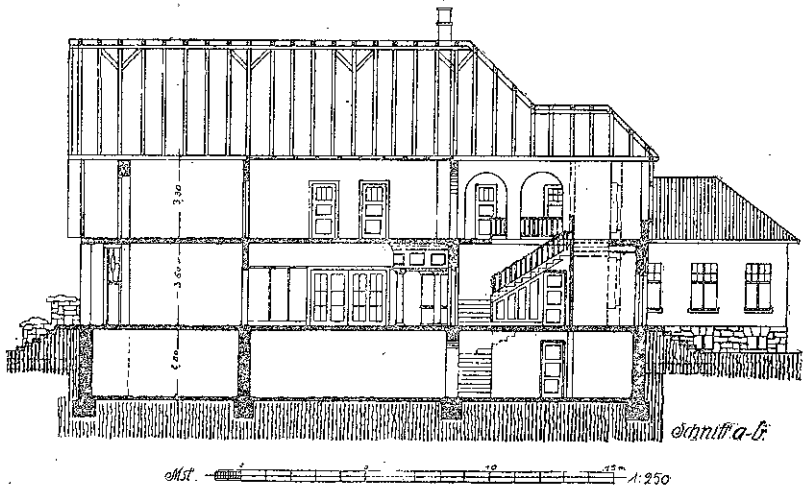

Schnitt a-b.

Mst. 1:250

ARCHITEKT F. VORETZSCH IN DRESDEN. ▫ ▫ DIREKTOR-WOHNHAUS ADOLFSHÜTTE BEI BAUTZEN.

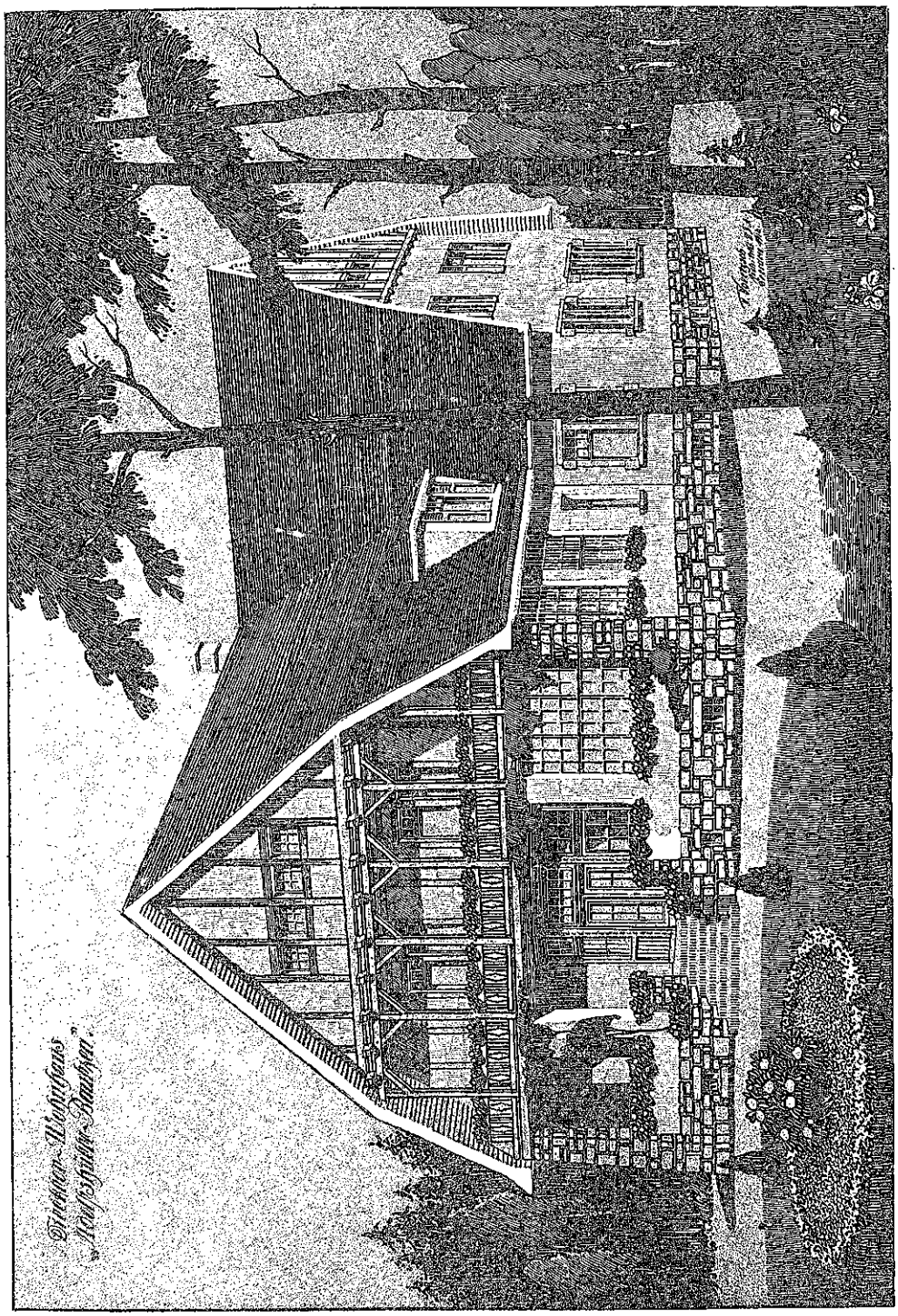

Direktor-Wohnhaus Adolfshütte bei Bautzen.

ARCHITEKT F. VORETZSCH IN DRESDEN. ◻ DIREKTOR-WOHNHAUS ADOLFSHÜTTE BEI BAUTZEN.

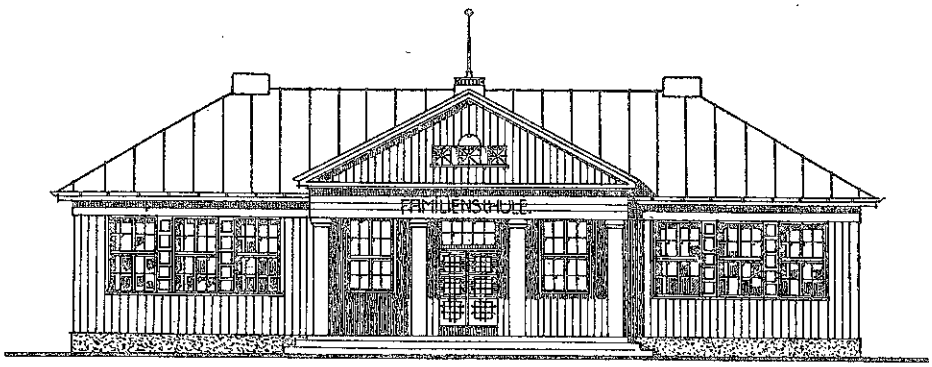

HAUPTANSICHT

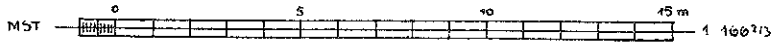

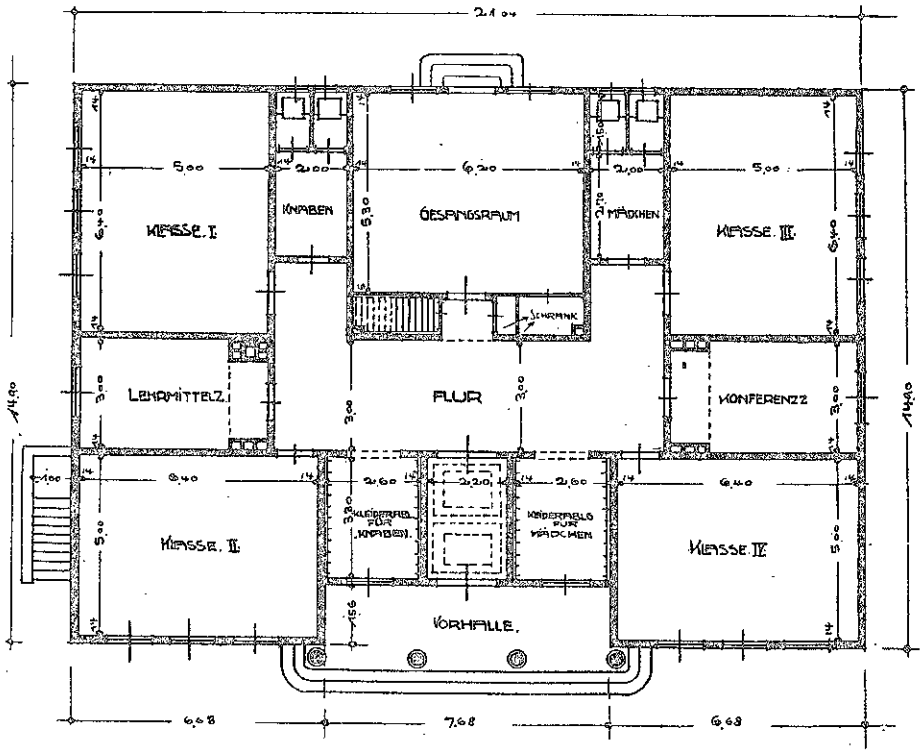

ARCHITEKT PAUL TAFEL IN LAUCHHAMMER. HÖHERE FAMILIENSCHULE DER A.-G. LAUCHHAMMER.

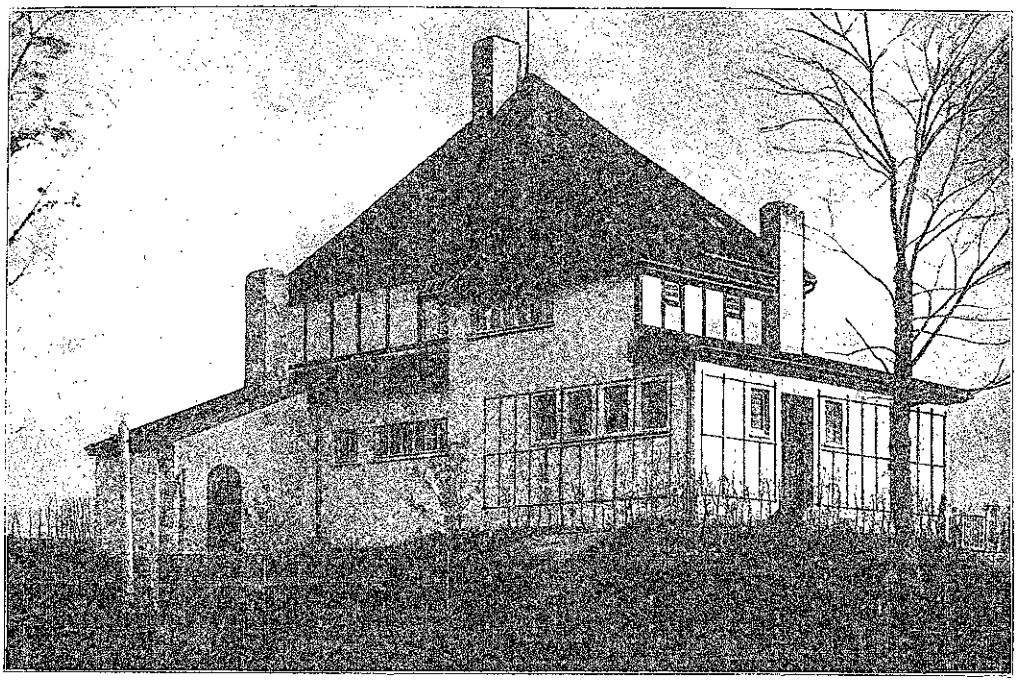

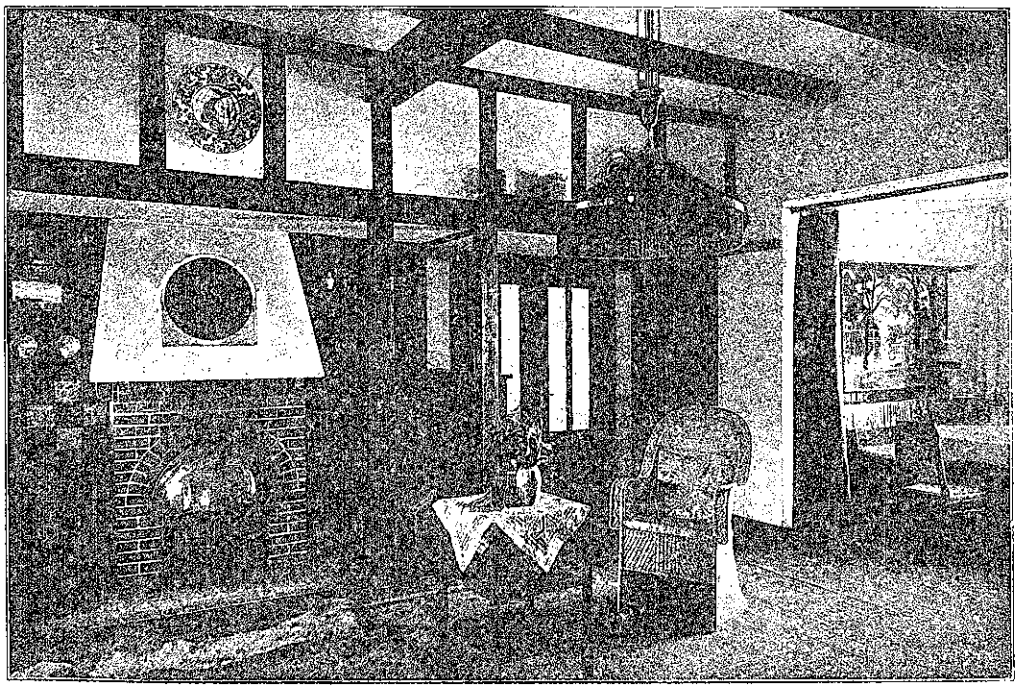

ARCHITEKT DIREKTOR ANTON HUBER IN FLENSBURG. ◘ ═══ ◘ SOMMERHAUS JEBSEN IN APENRADE.

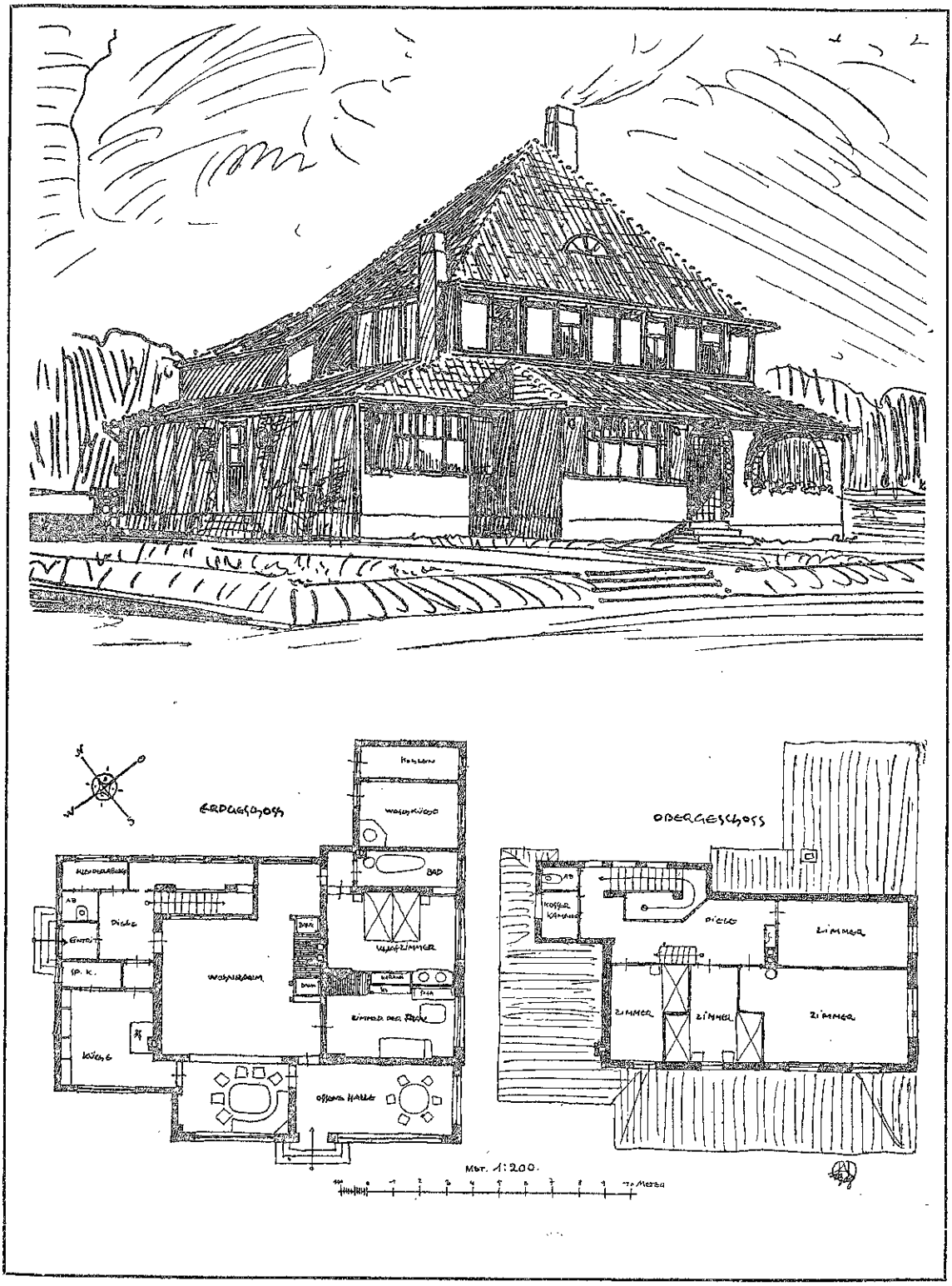

ARCHITEKT DIREKTOR ANTON HUBER IN FLENSBURG. ▫ ——— ▫ SOMMERHAUS JEBSEN IN APENRADE.

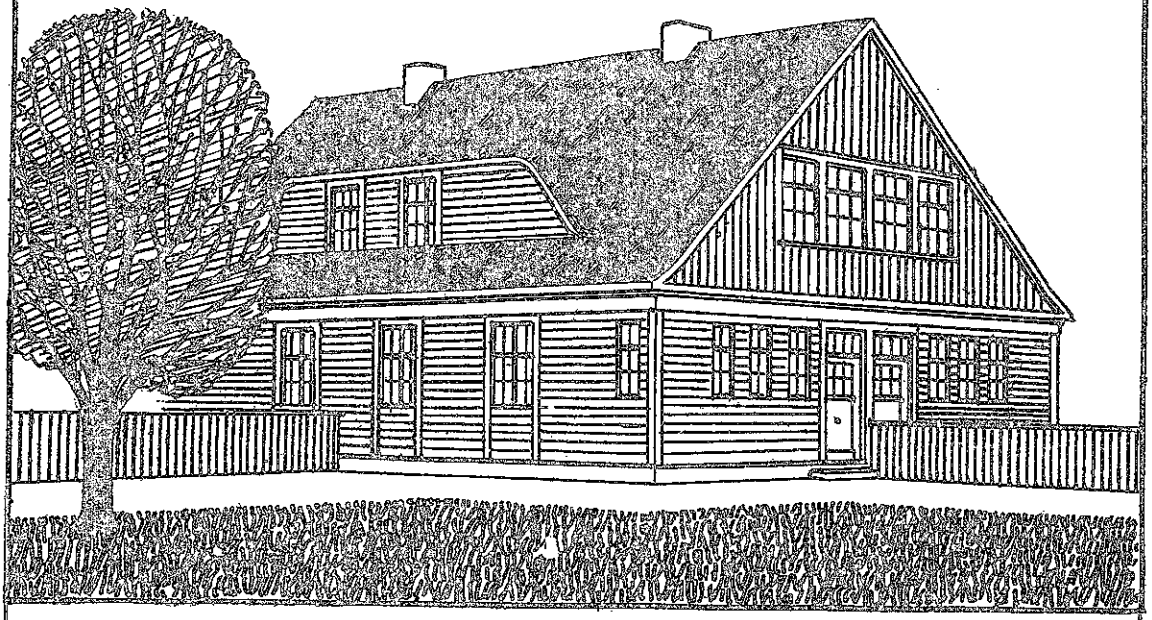

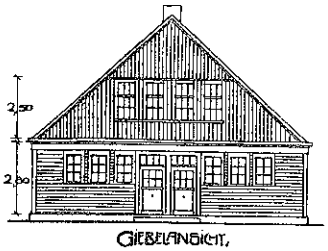

GIEBELANSICHT.

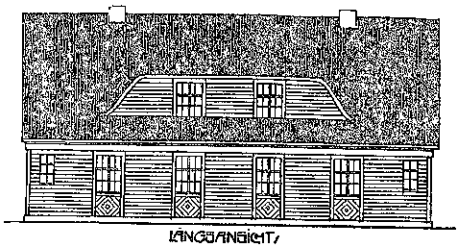

LÄNGSANSICHT.

DACHGESCHOSS.

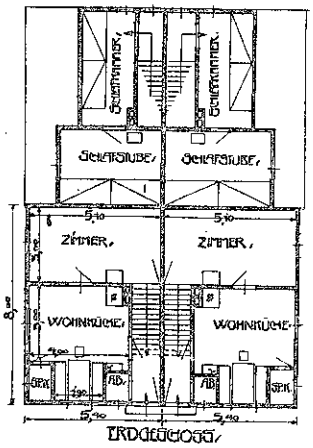

ERDGESCHOSS.

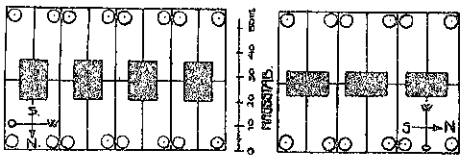

STELLUNGEN DES HAUSES IM LAGEPLAN.

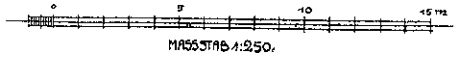

MASSSTAB 1:250.

STADTBAUMEISTER KARL ERBS IN PATSCHKAU. ▫═══▫ VIERWOHNUNGS-HAUS IN HOLZBAUWEISE.

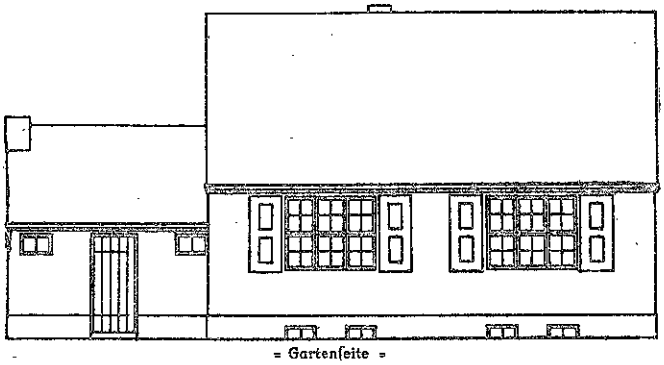

= Gartenseite =

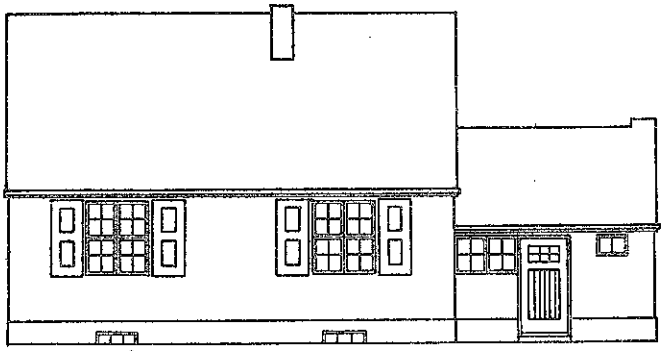

= Straßenseite =

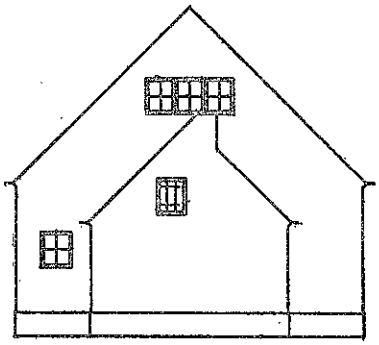

= Rechte Seite =

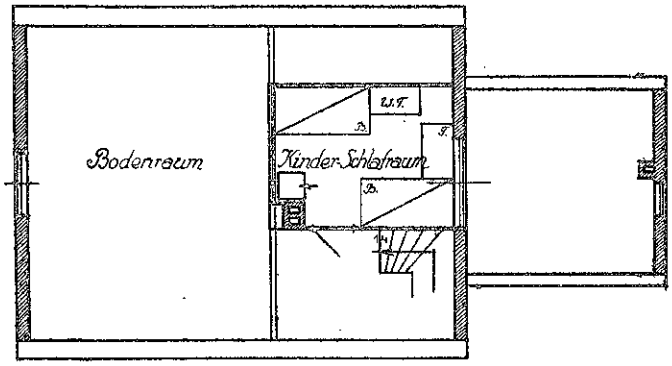

= Dachgeschoß =

= Maßstab 1:125. =

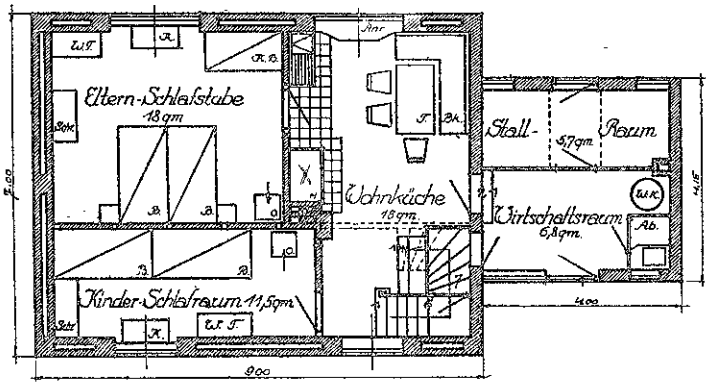

= Maßstab 1:125. =

= Erdgeschoß =

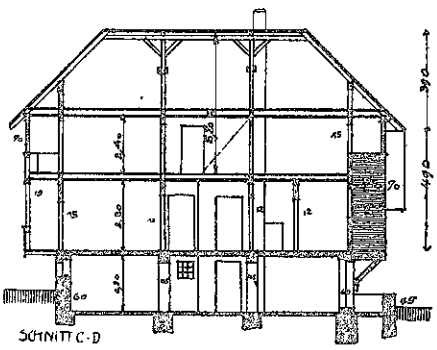

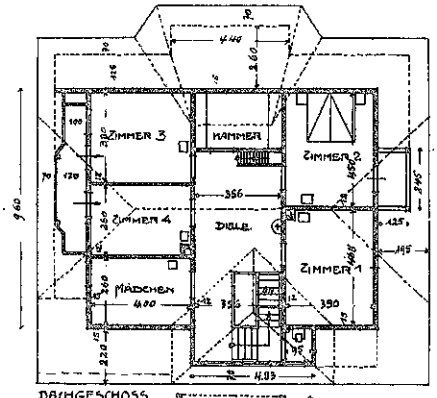

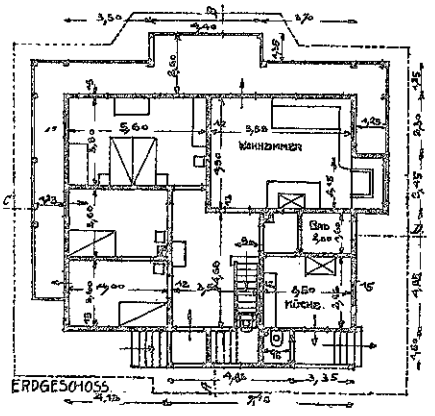

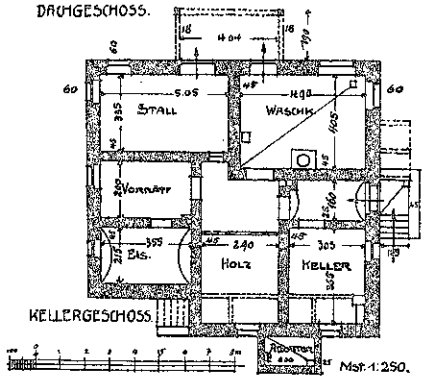

ARCHITEKT DIREKTOR E. BEUTINGER IN WIESBADEN. SCHWARZWALD-HAUS.

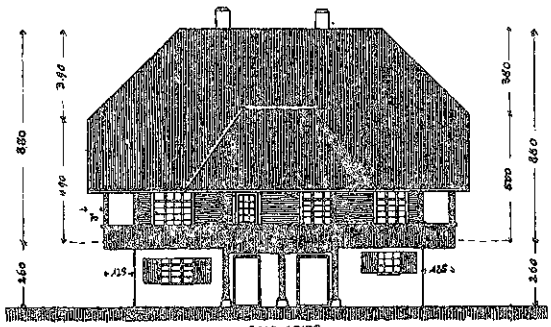

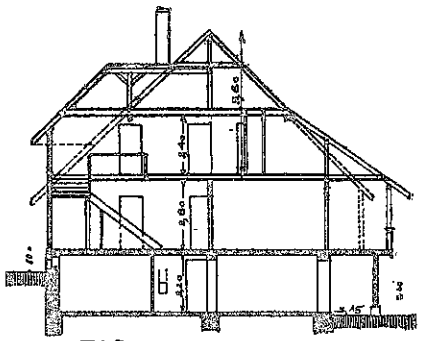

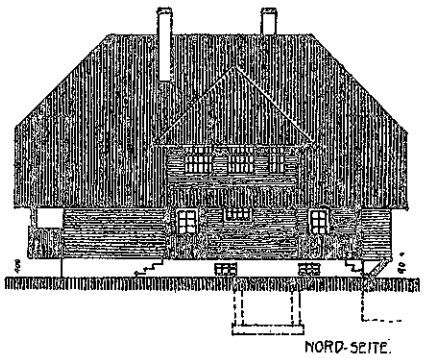

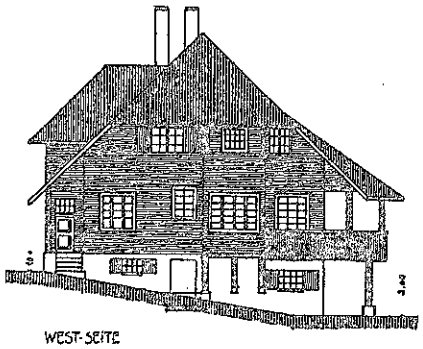

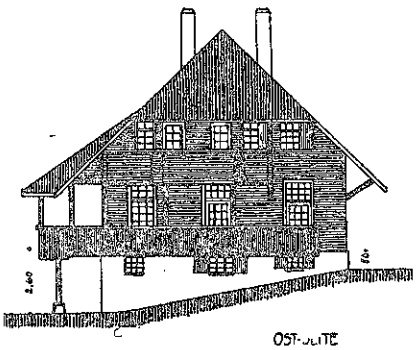

ARCHITEKT DIREKTOR E. BEUTINGER IN WIESBADEN. ▫═══▫ SCHWARZWALD-HAUS.

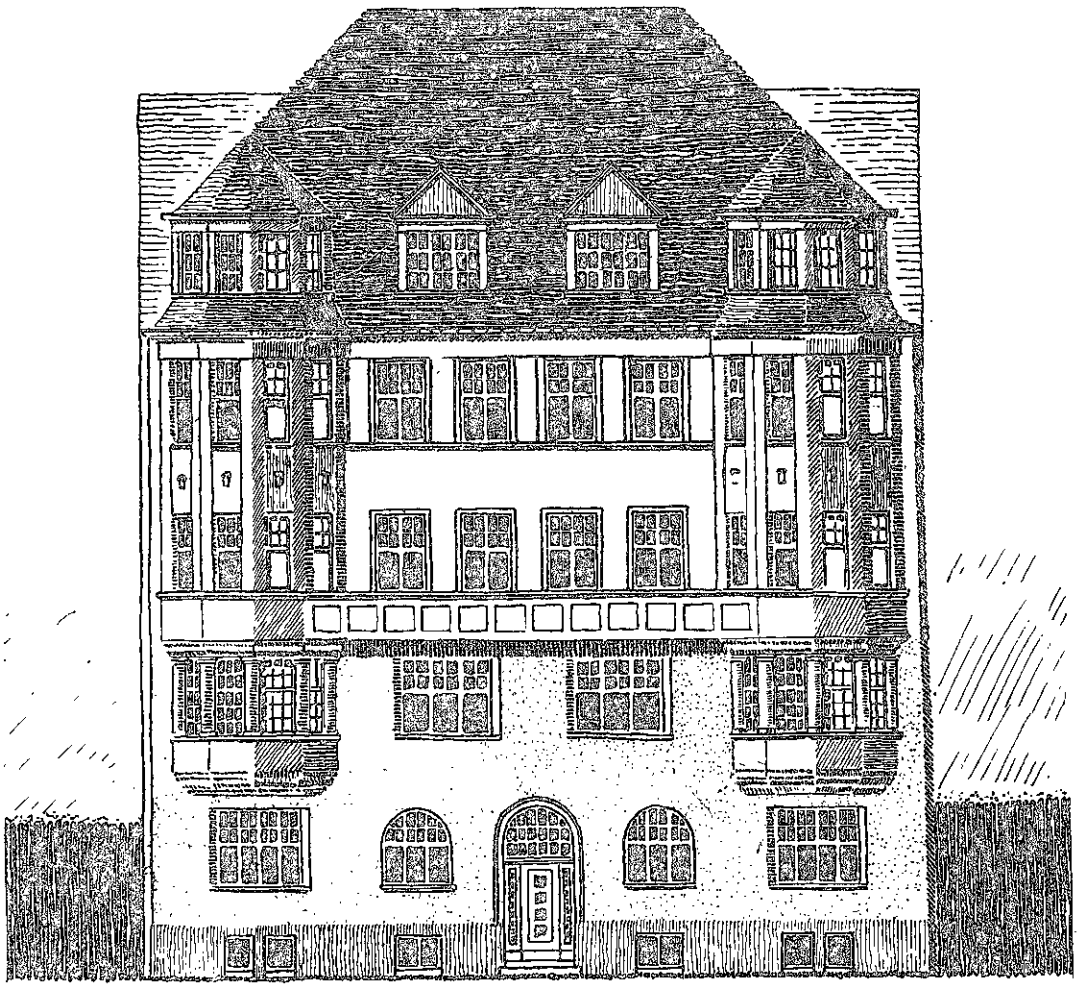

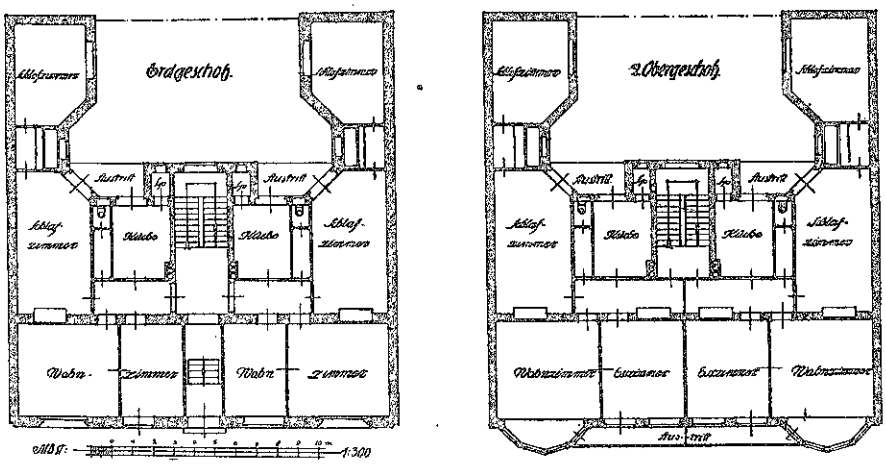

ARCHITEKT KARL ZIEGENBEIN IN BARMEN. ◻ ═══ ◻ EINGEBAUTES MIETSHAUS.

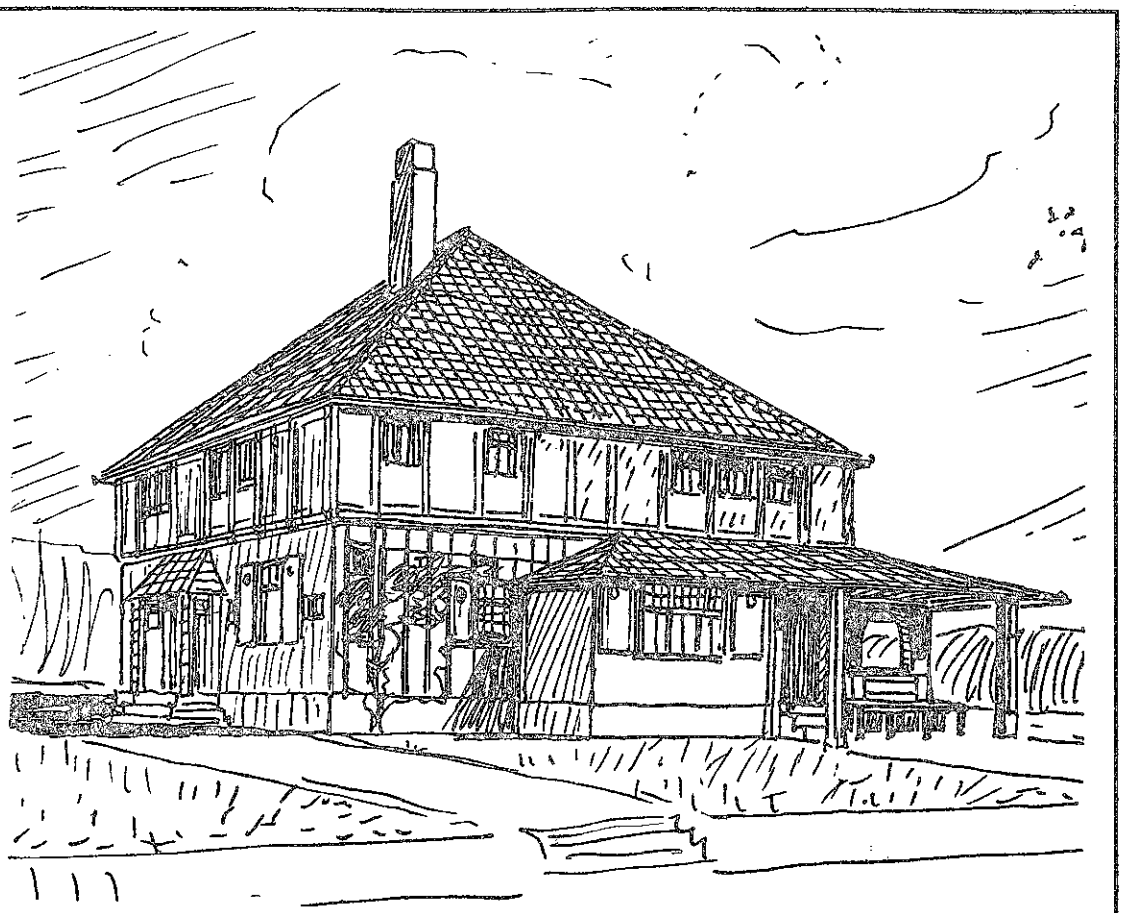

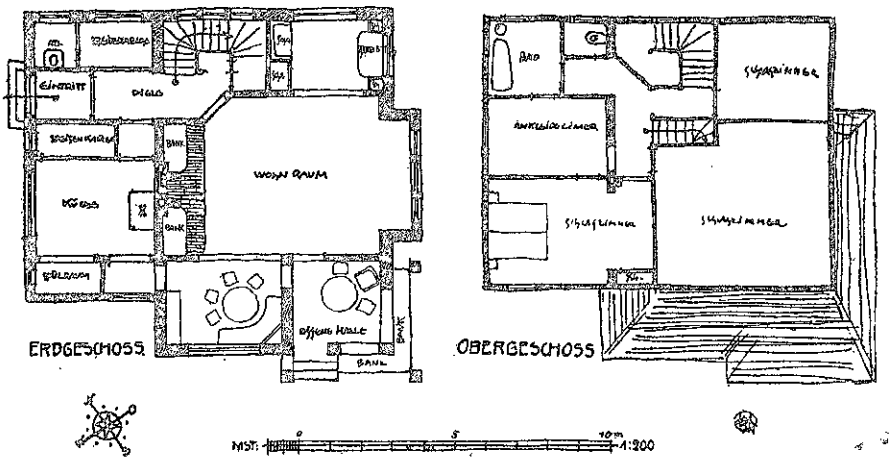

ARCHITEKT: DIREKTOR ANTON HUBER IN FLENSBURG. ◻ ═══ ◻ SOMMERHAUS FÜR APENRADE.

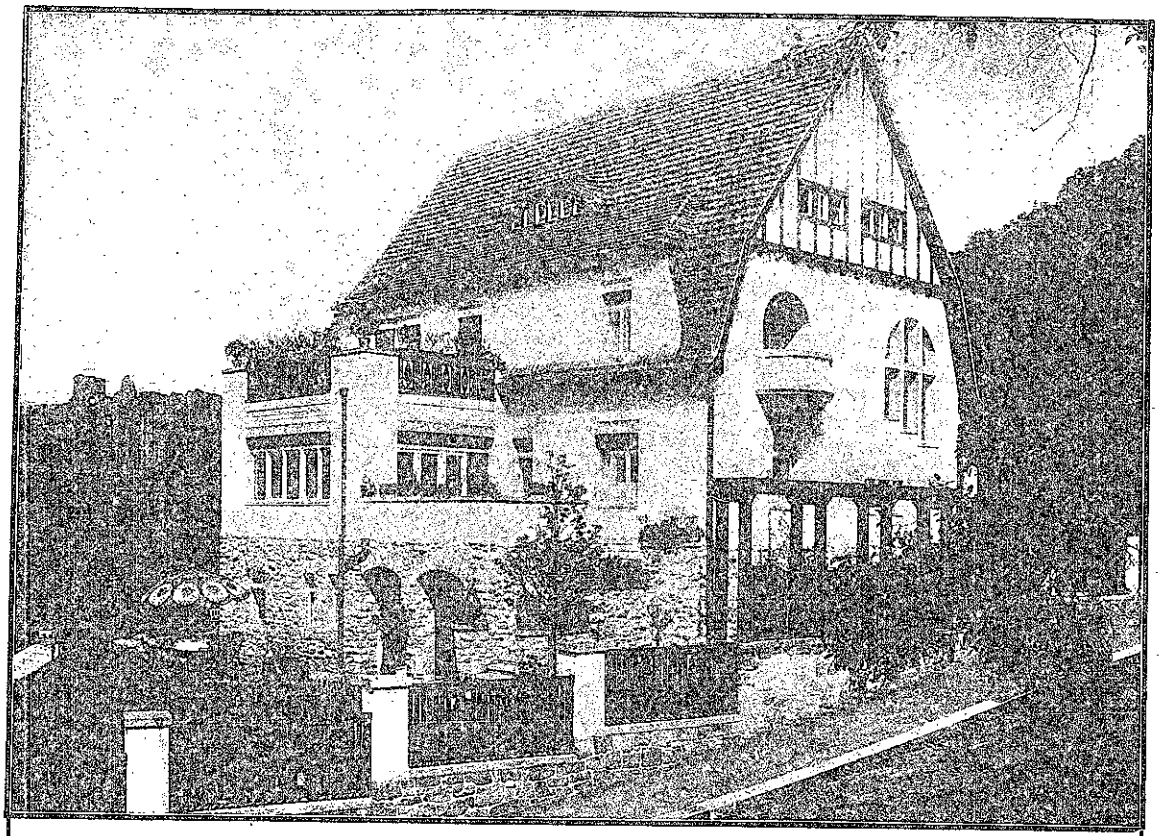

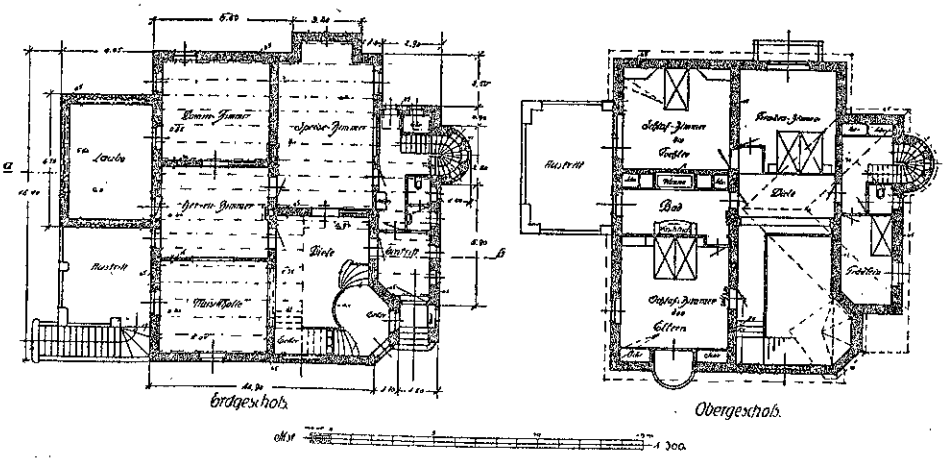

ARCHITEKT F. VORETZSCH IN DRESDEN. ◻ ═══ ◻ LANDHAUS BERGMANN IN TETSCHEN.

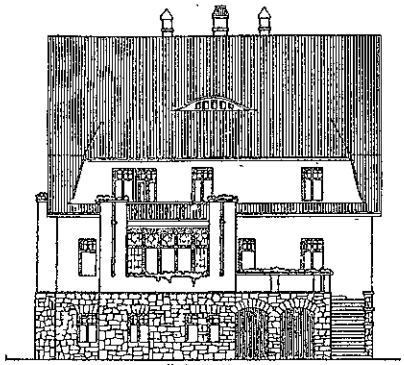

Linkeseite.

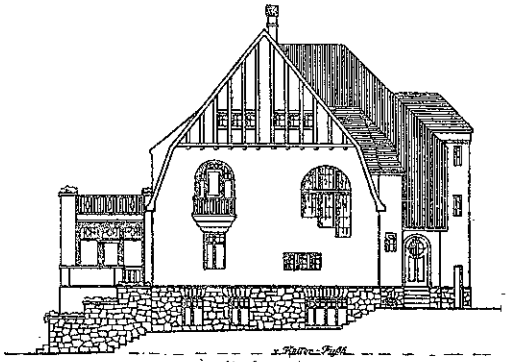

Straßenseite.

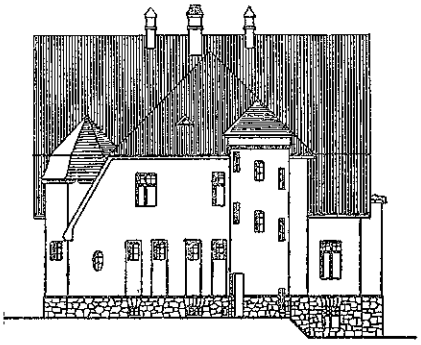

Rechteckseite.

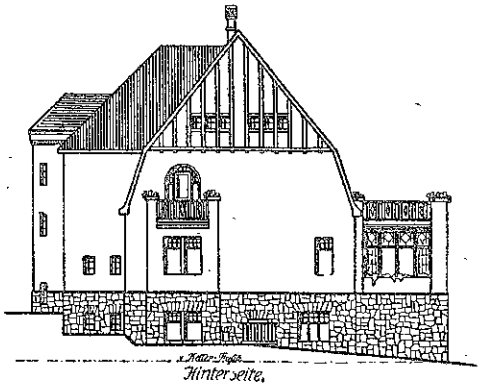

Hinterseite.

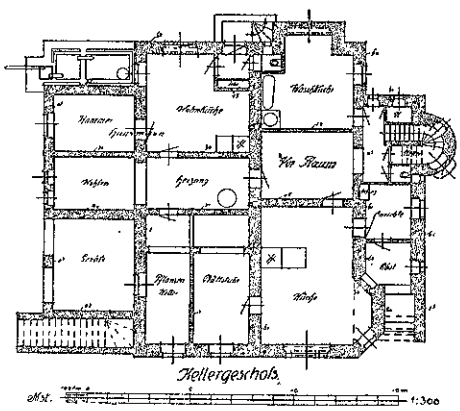

Kellergeschoß.

M.St. 1:100

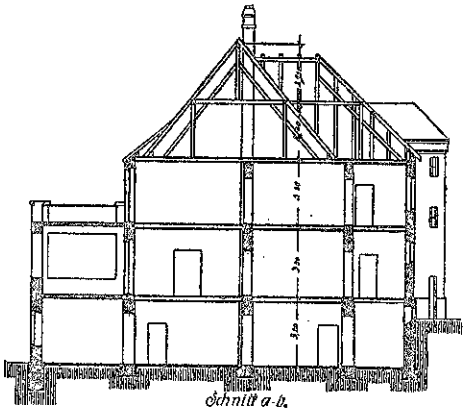

Schnitt a-b.

ARCHITEKT F. VORETZSCH IN DRESDEN. ◻ ═══ ◻ LANDHAUS BERGMANN IN TETSCHEN.

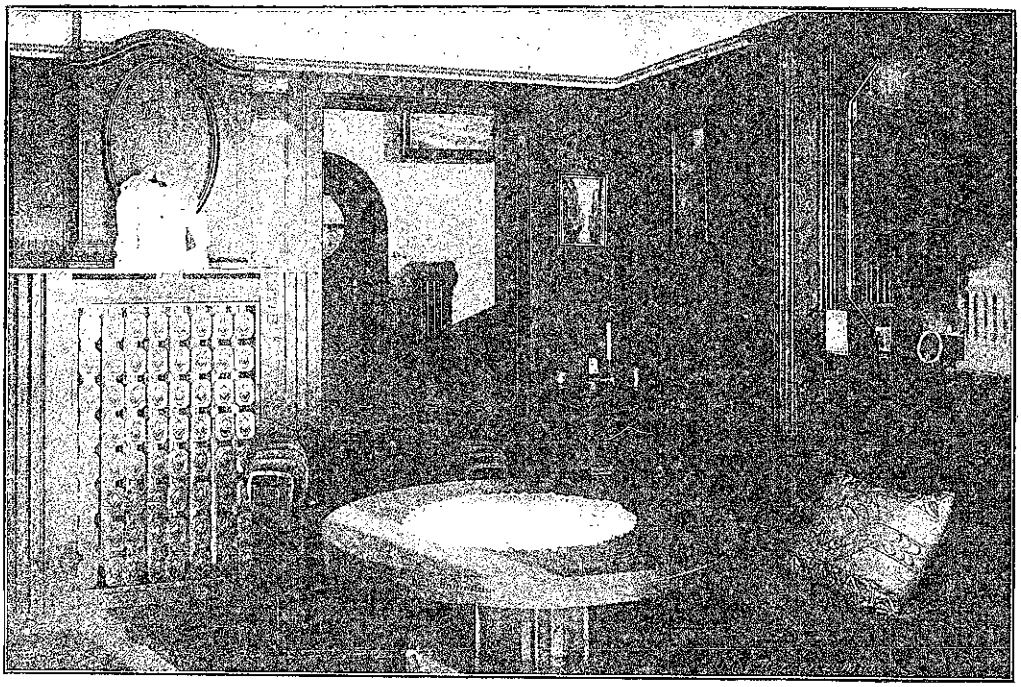

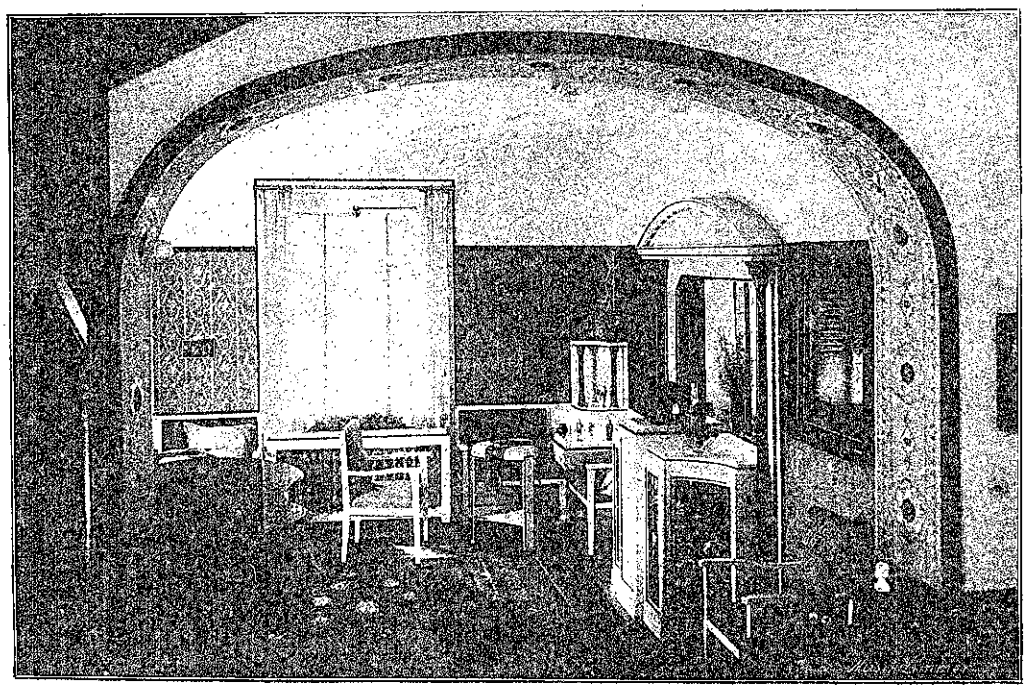

ARCHITEKT F. VORETZSCH IN DRESDEN. ◘ ——— ◘ LANDHAUS BERGMANN IN TETSCHEN.

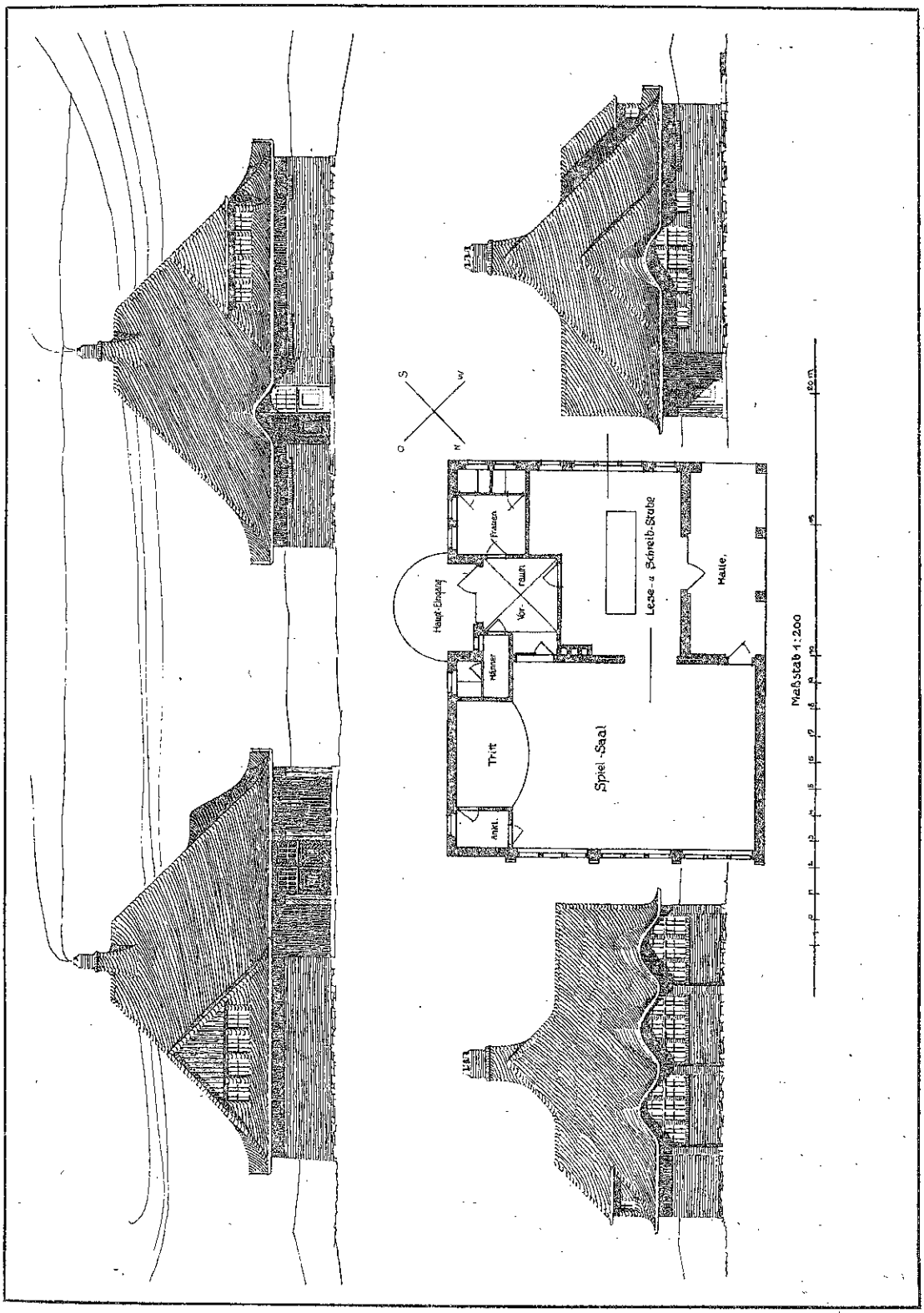

ARCHITEKT LOUIS STRUNK IN KIEL. ◻ JUGENDHEIM IN EINEM GROSSEN DORFE.

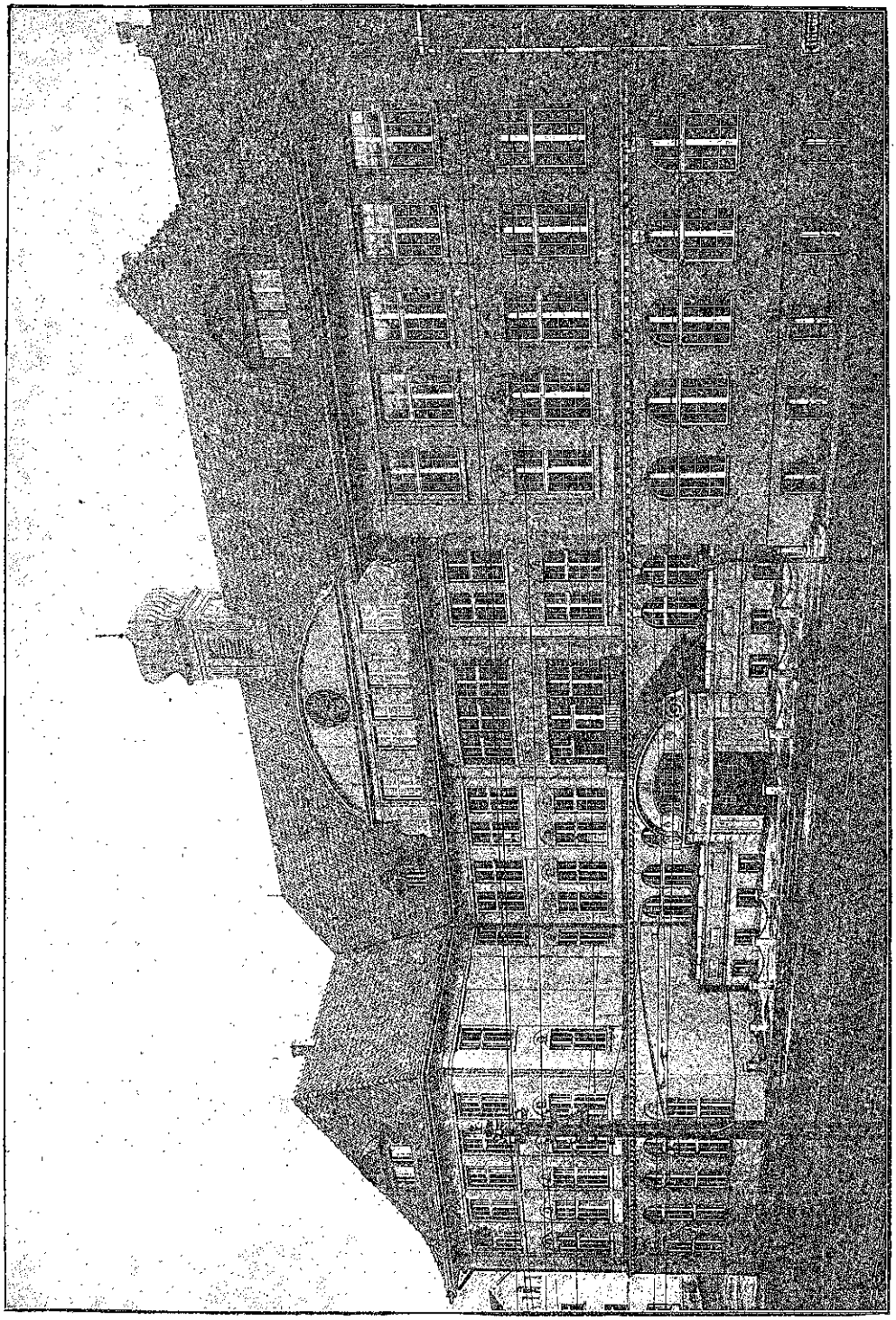

STADTBAUAMT WALDENBURG. □ KÖNIGIN-LUISE-LYZEUM IN WALDENBURG I. SCHL.

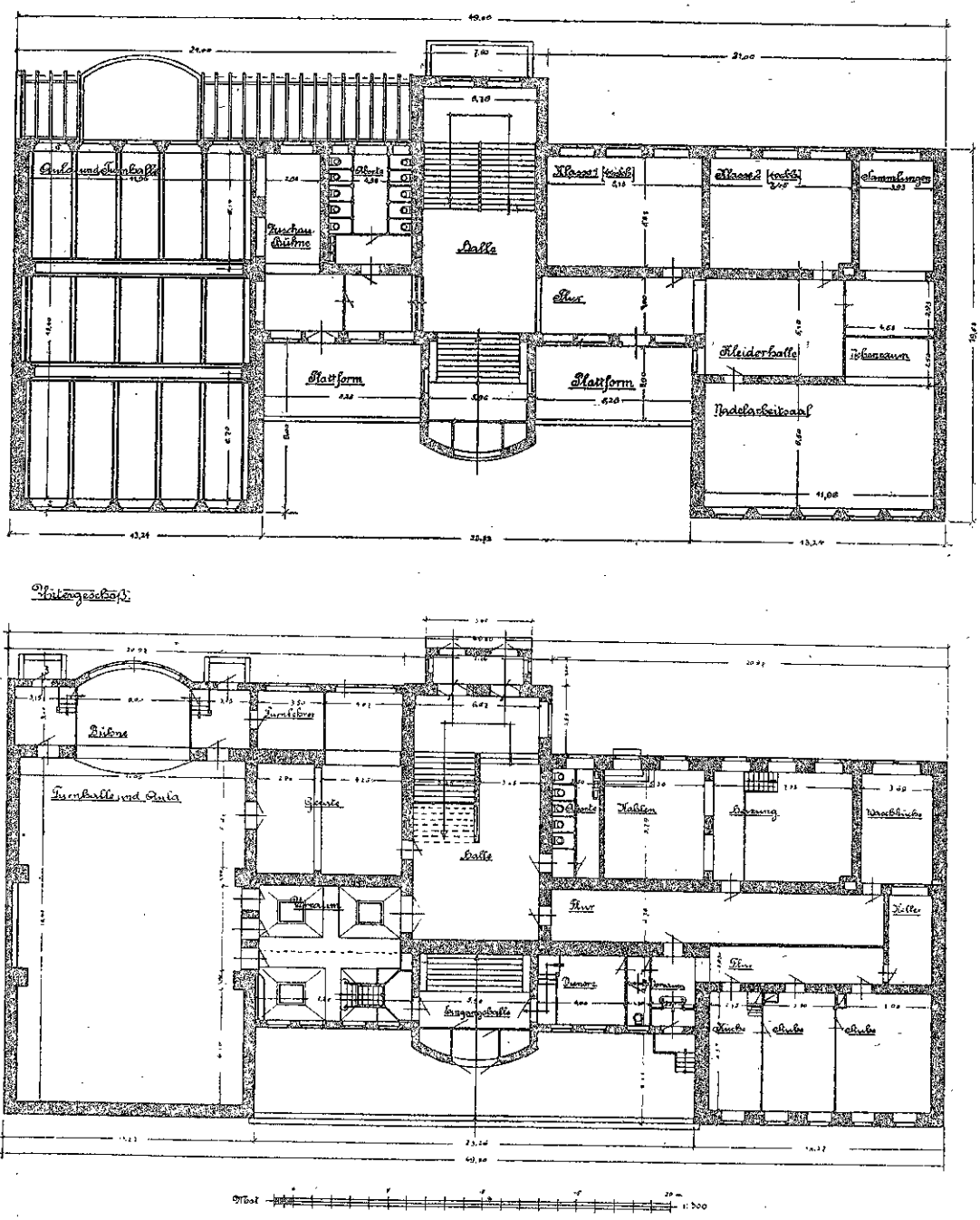

STÄDTBAUAMT WALDENBURG. KÖNIGIN-LUISE-LYZEUM IN WALDENBURG I. SCHL.

Blatt 67 – 70 u. Seite 134.

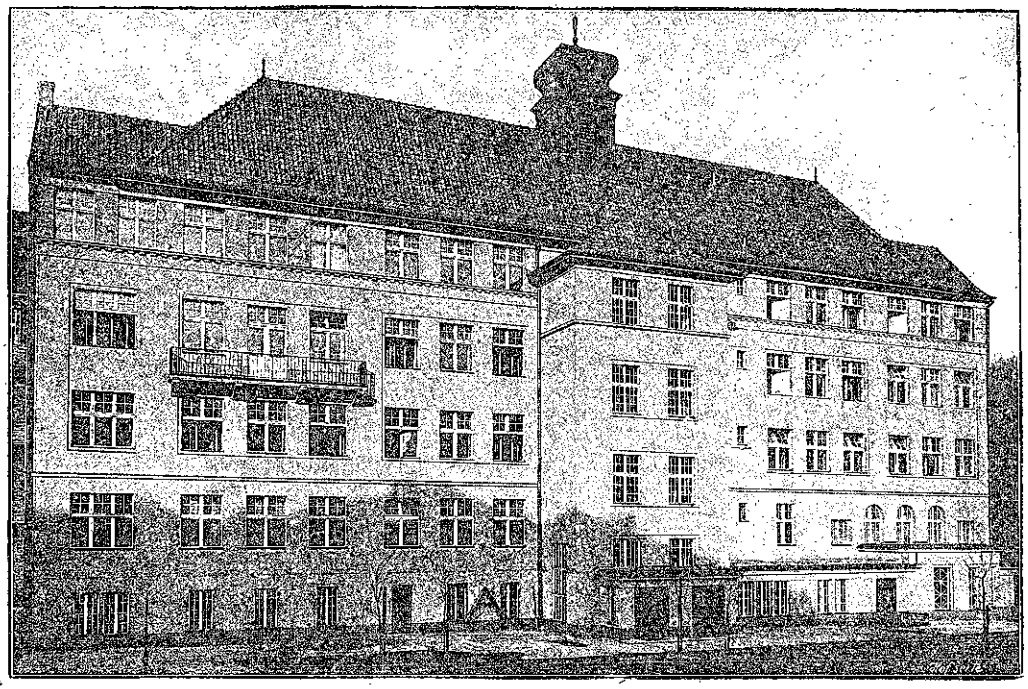

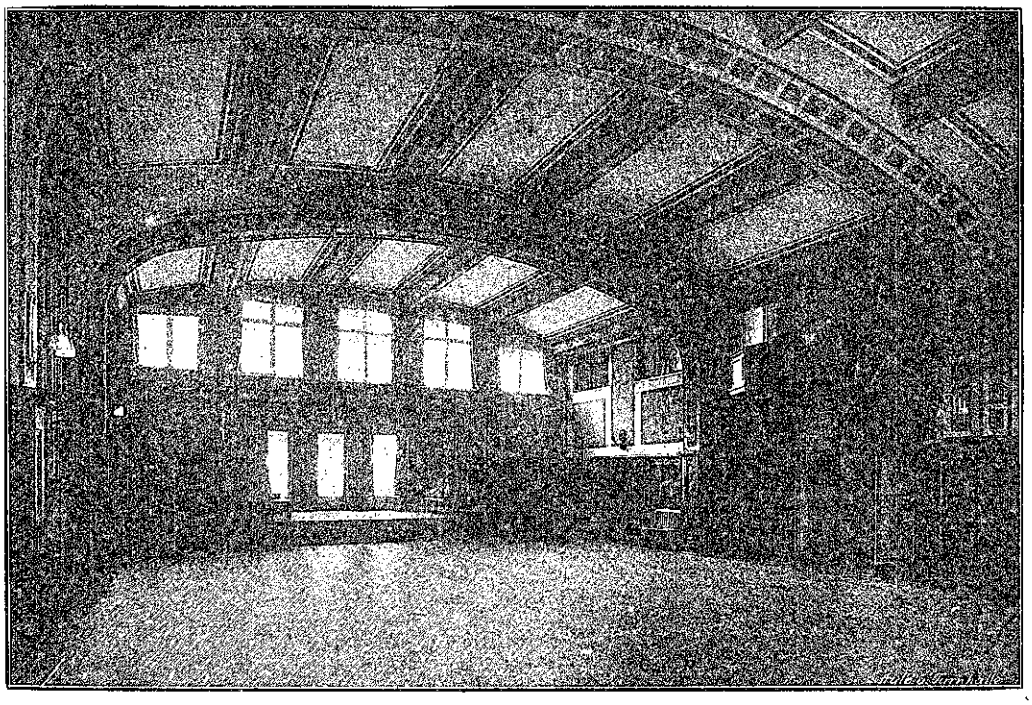

STADTBAUAMT WALDENBURG. □ ——— □ KÖNIGIN-LUISE-LYZEUM IN WALDENBURG I. SCHL.

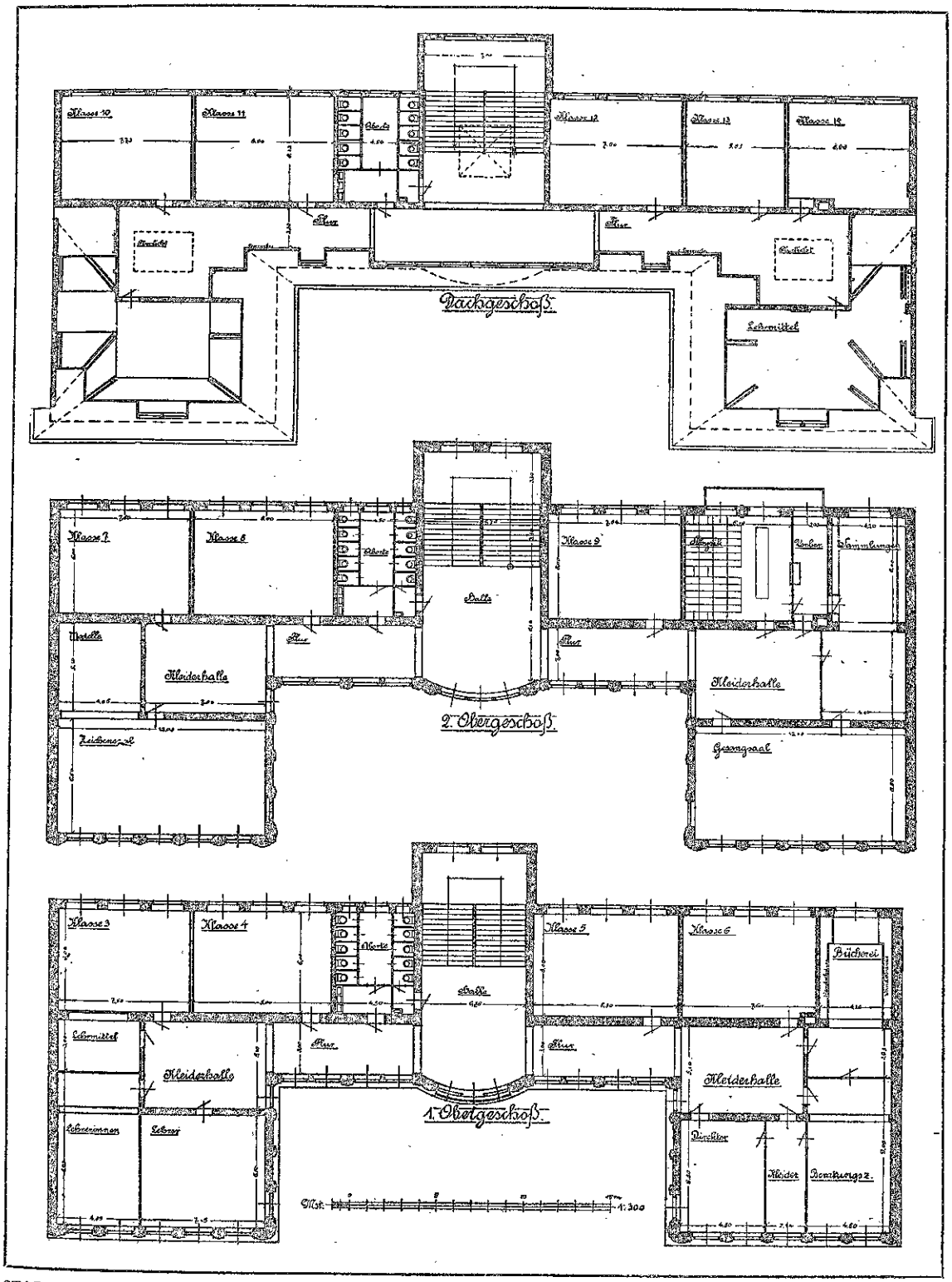

STADTBAUAMT WALDENBURG. ▫ ▫ KÖNIGIN-LUISE-LYZEUM IN WALDENBURG I. SCHL.

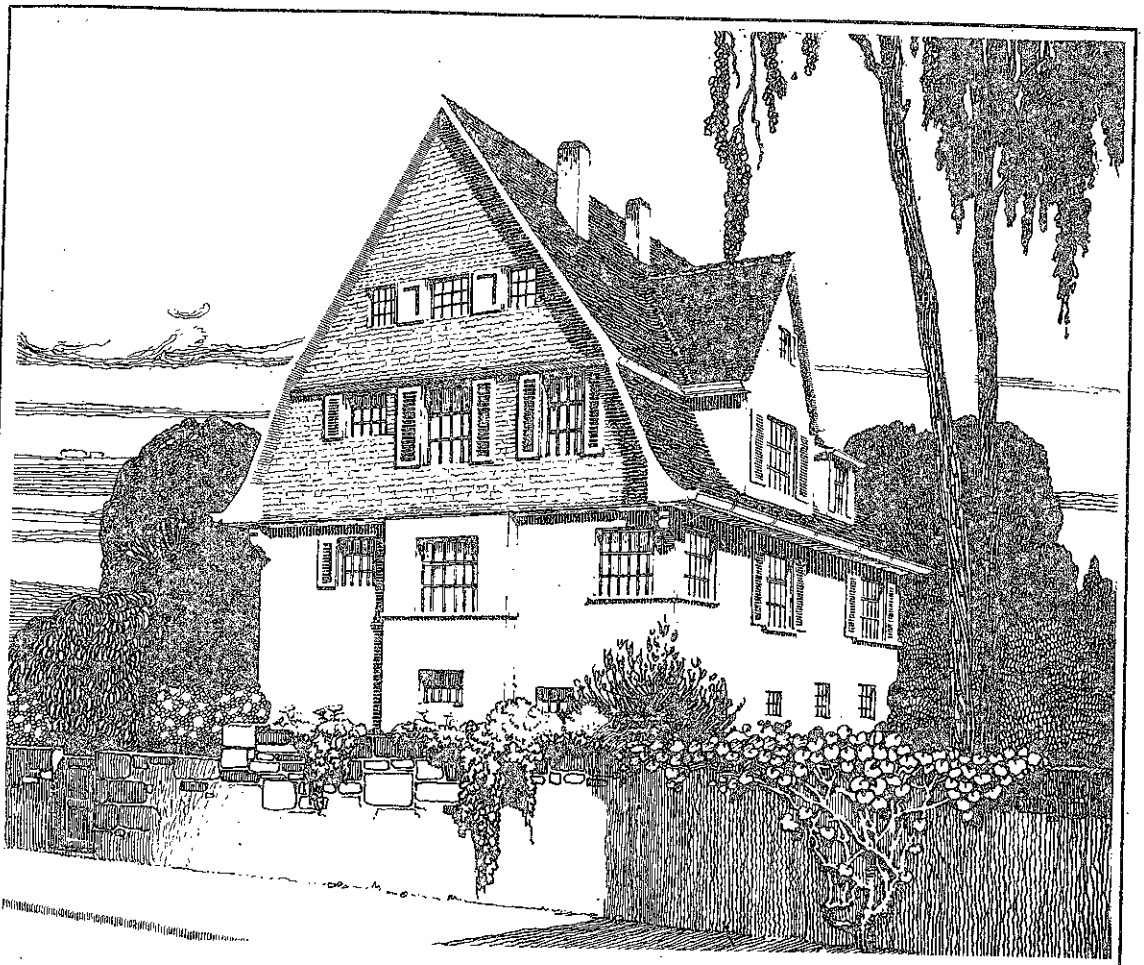

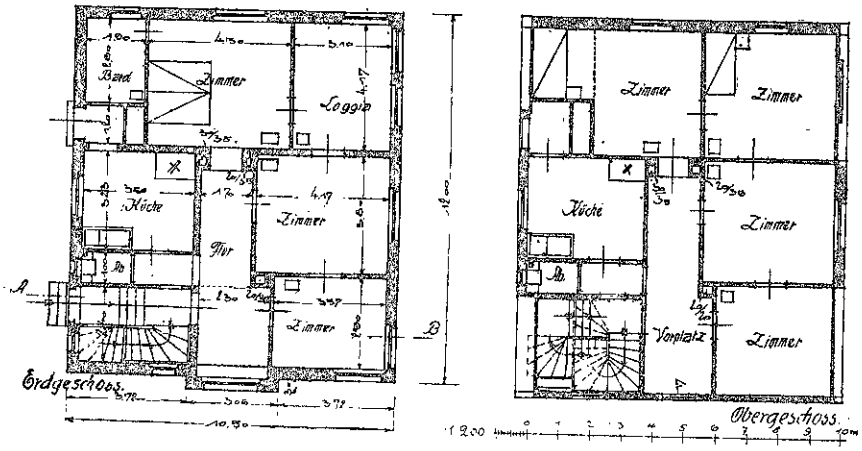

ARCHITEKTEN BEUTINGER U. STEINER IN HEILBRONN. □ ——— □ HAUS DR. WERNER IN SONTHEIM.

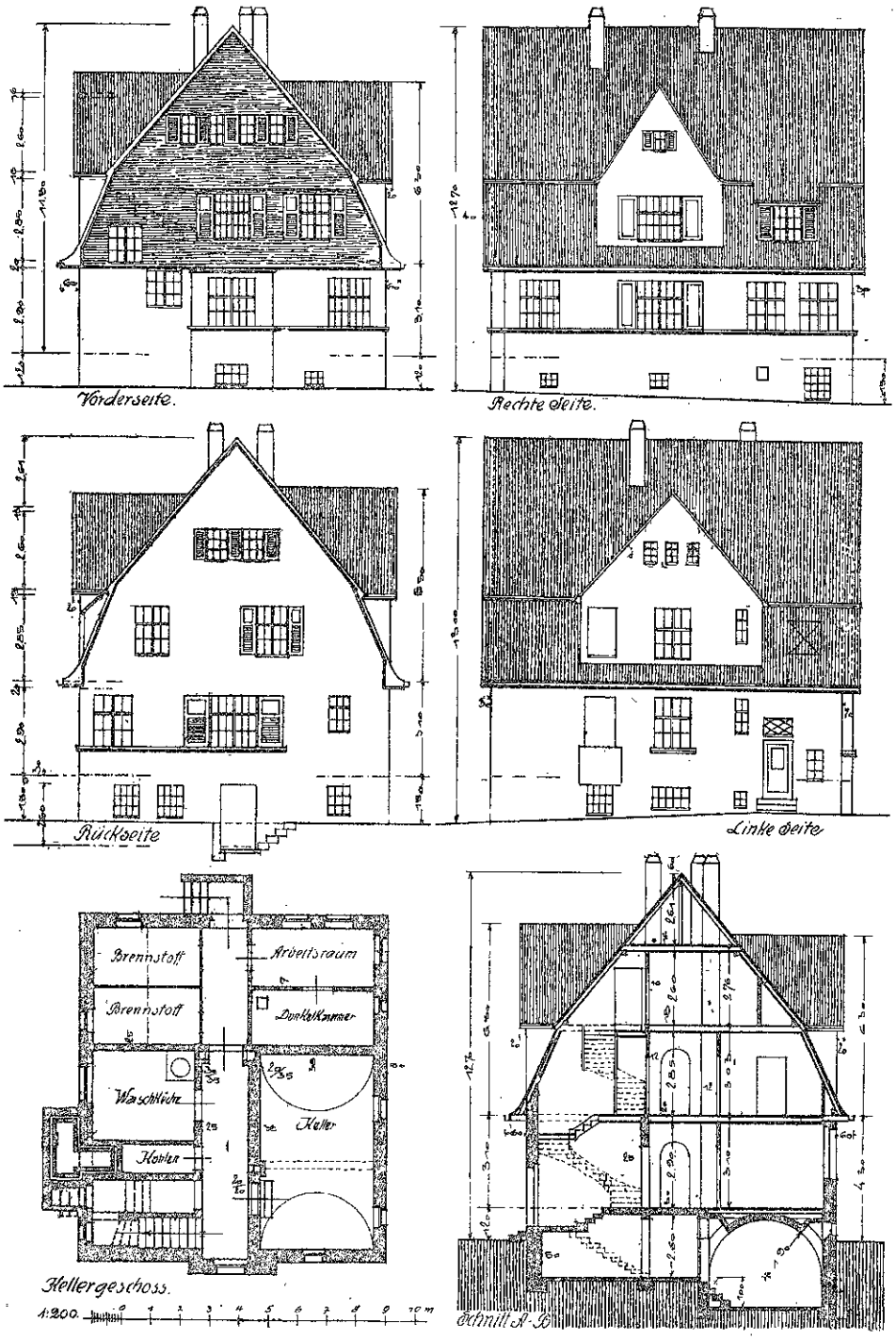

ARCHITEKTEN BEUTINGER U. STEINER IN HEILBRONN. □ ——— □ HAUS DR. WERNER IN SONTHEIM.

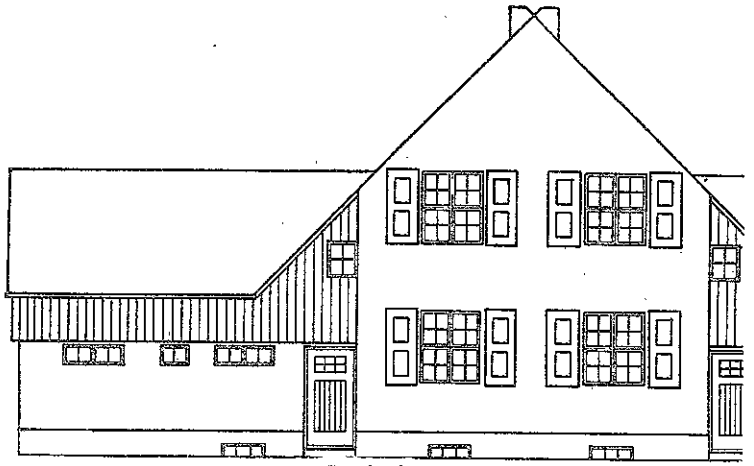

= Straßenſeite =

= Gartenſeite =

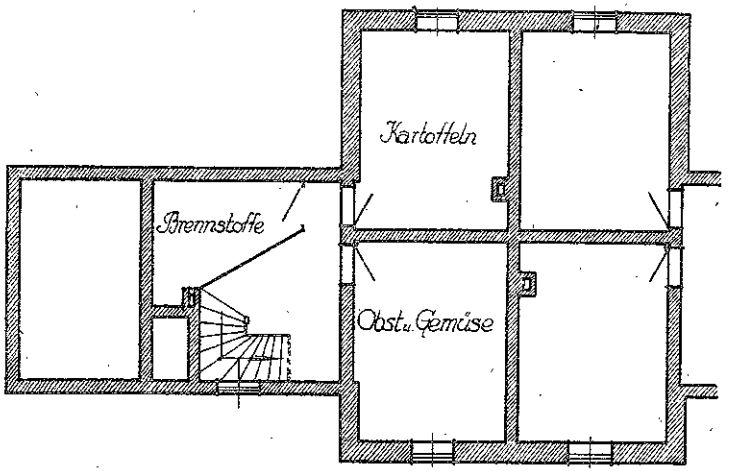

= Kellergeſchoß =

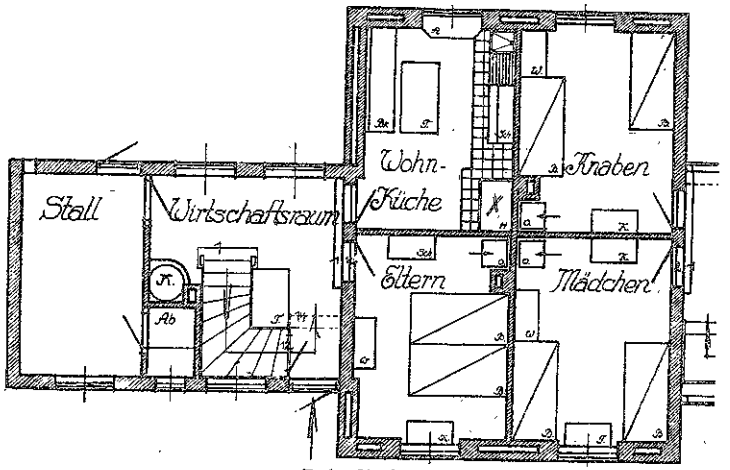

= Erdgeſchoß =

= Maßſtab 1 : 125 =

ARCHITEKT LOUIS STRUNK IN KIEL. □ ═══ □ BEITRÄGE ZUM KLEINWOHNUNGSBAU. □□ NR. 7. DOPPEL-WOHNHAUS.

= Straßenseite. =

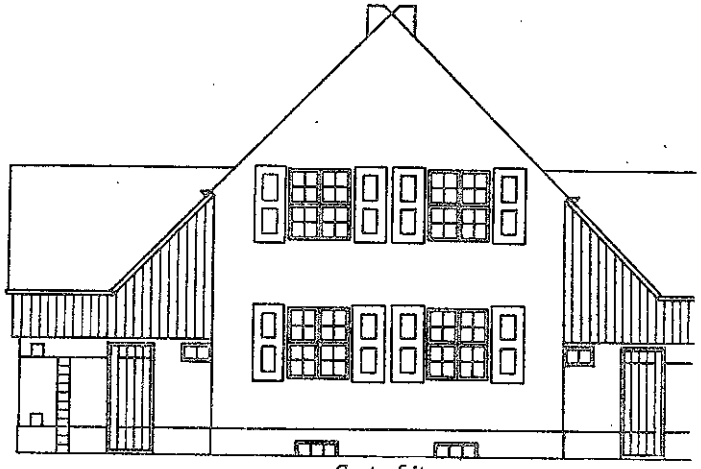

= Gartenseite. =

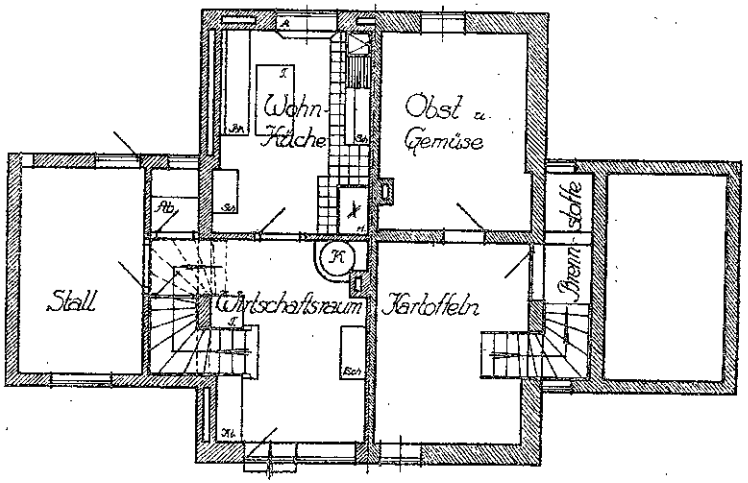

= Erdgeschoß. =

= Kellergeschoß. =

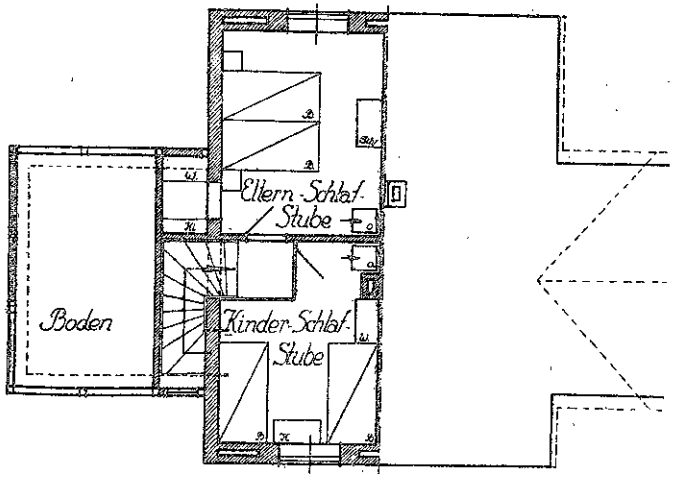

= Dachgeschoß. =

= Maßstab 1:125. =

ARCHITEKT LOUIS STRUNK IN KIEL. ◻ ═══ ◻ BEITRÄGE ZUM KLEINWOHNUNGSBAU: ◻◻ Nr. 8. DOPPEL-WOHNHAUS.

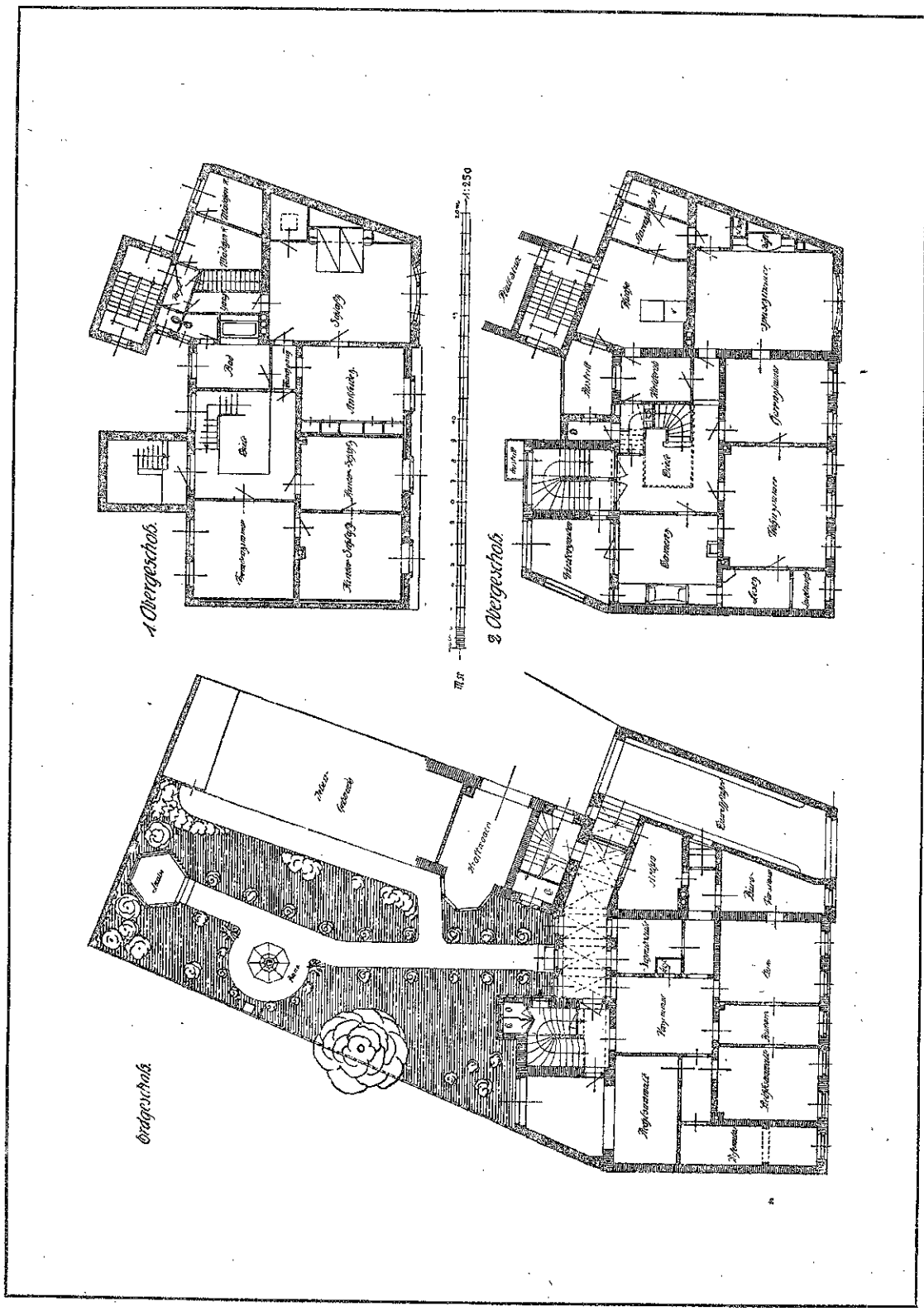

ARCHITEKT F. VORETZSCH IN DRESDEN. □ WOHNHAUS-UMBAU RECHTSANWALT DR. BARTELS IN GROSSENHAIN I. S.

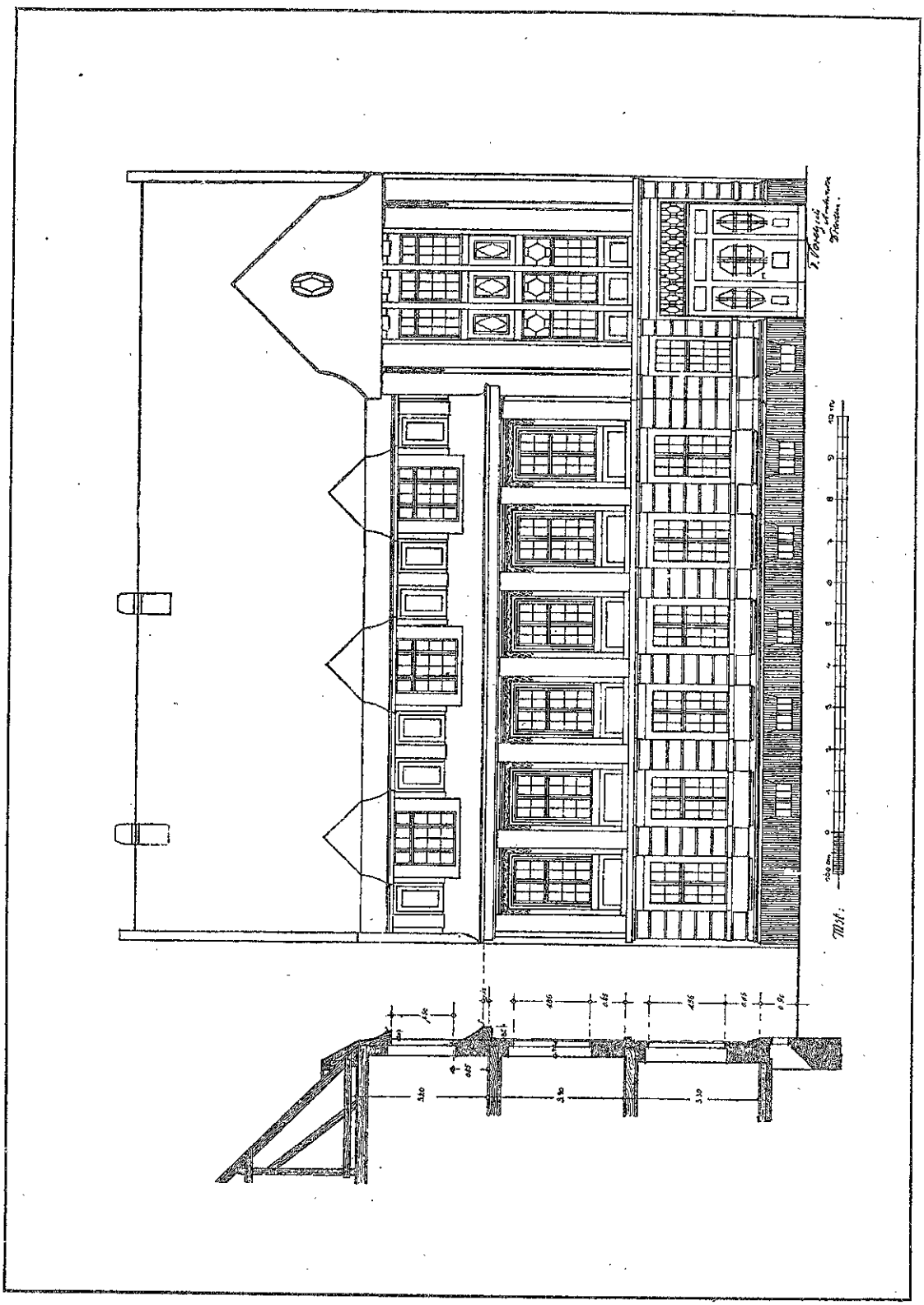

WOHNHAUSUMBAU RECHTSANWALT DR. BARTELS IN GROSSENHAIN I. S.

ARCHITEKT F. VORETZSCH IN DRESDEN.

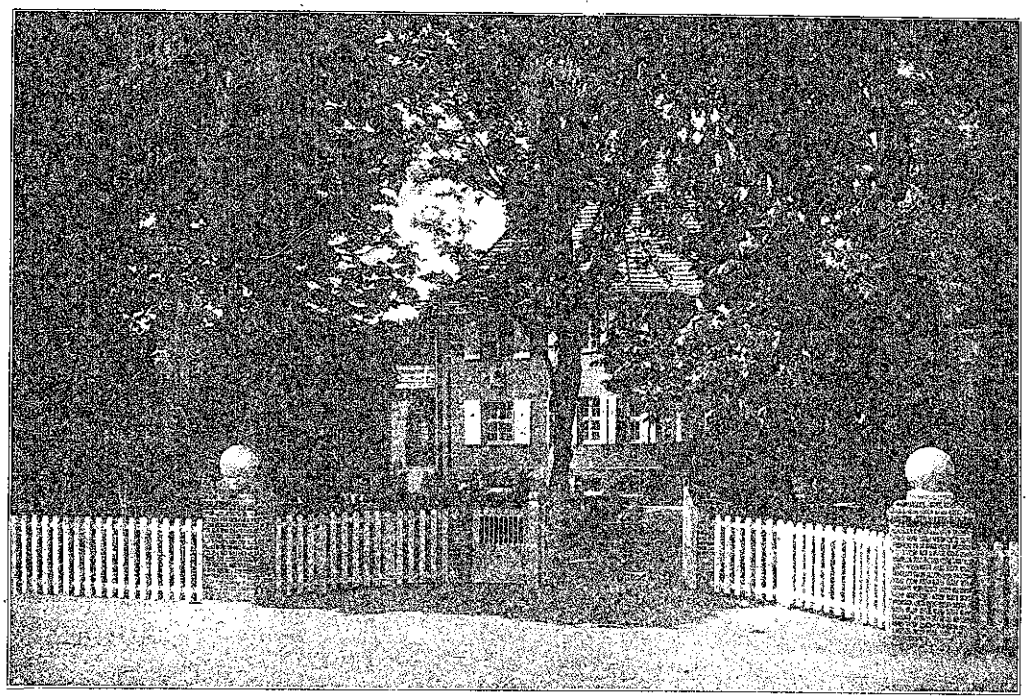

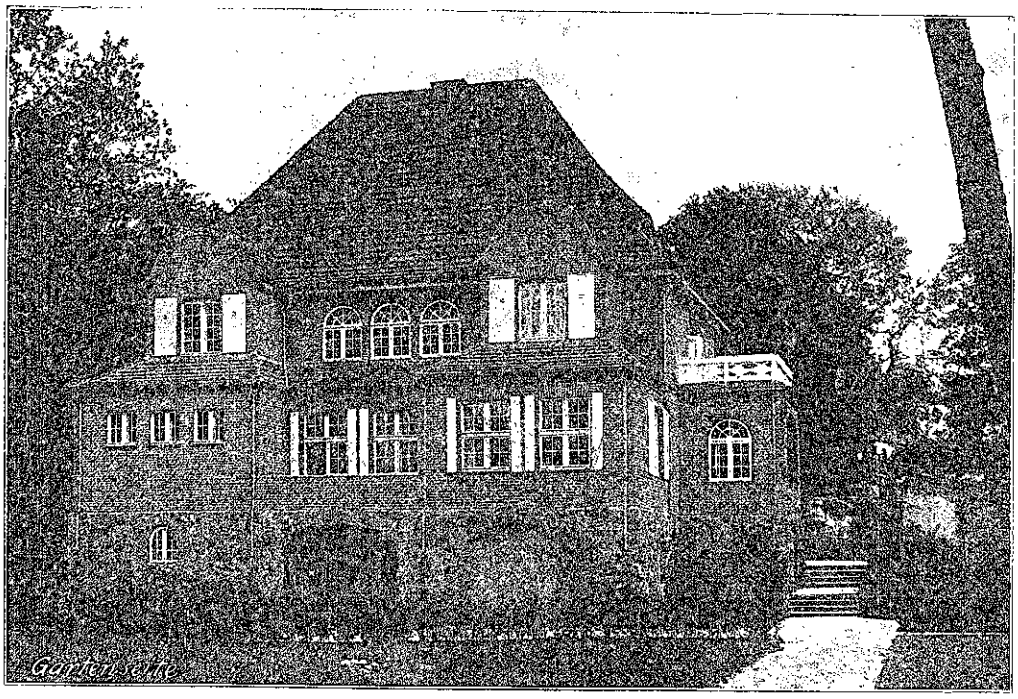

ARCHITEKT: DIREKTOR ANTON HUBER IN FLENSBURG. ◻ ═══ ◻ HAUS DR. SIEVERT IN TONDERN.

Blatt 77–78 u. Seite 156.

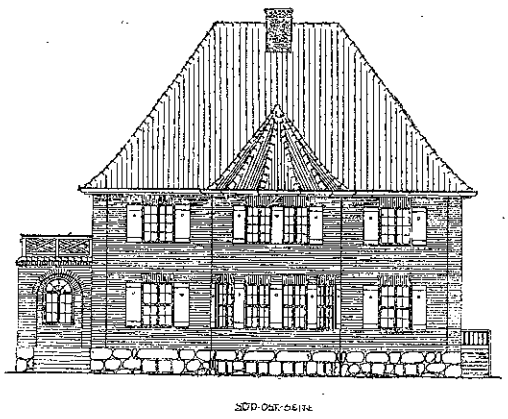

SÜD-OST-SEITE

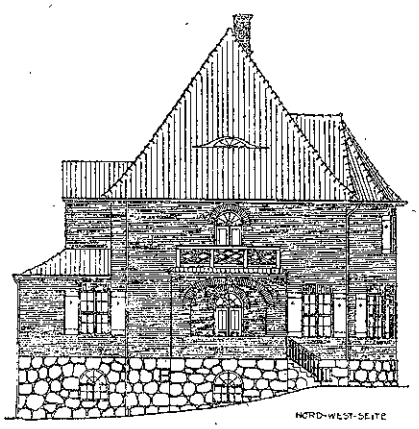

NORD-WEST-SEITE

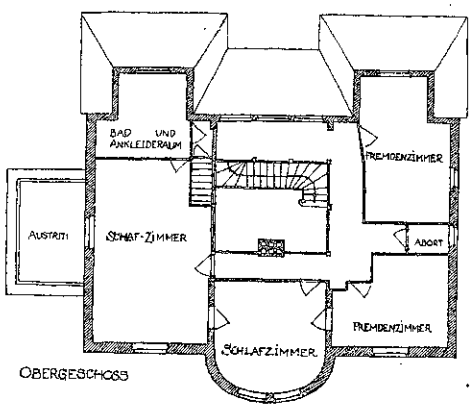

OBERGESCHOSS

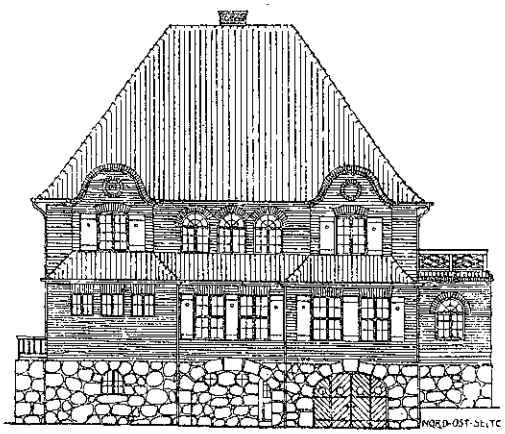

NORD-OST-SEITE

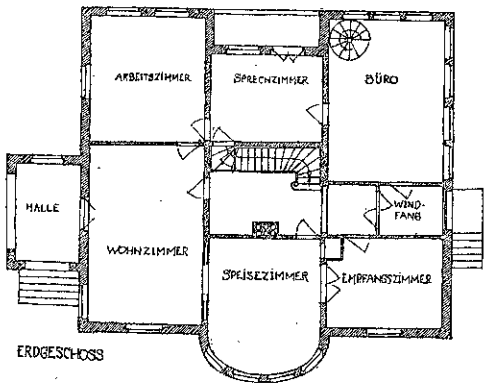

ERDGESCHOSS

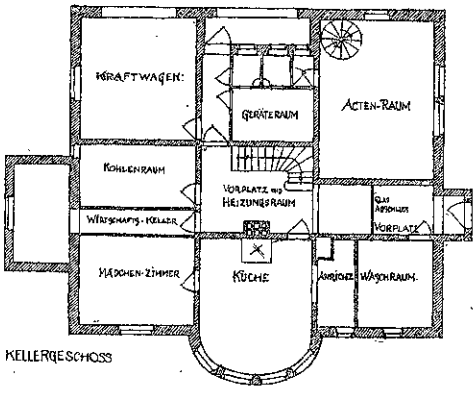

KELLERGESCHOSS

MST: 1:250

ARCHITEKT: DIREKTOR ANTON HUBER IN FLENSBURG. ▭ ▭ HAUS DR. SIEVERT IN TONDERN.

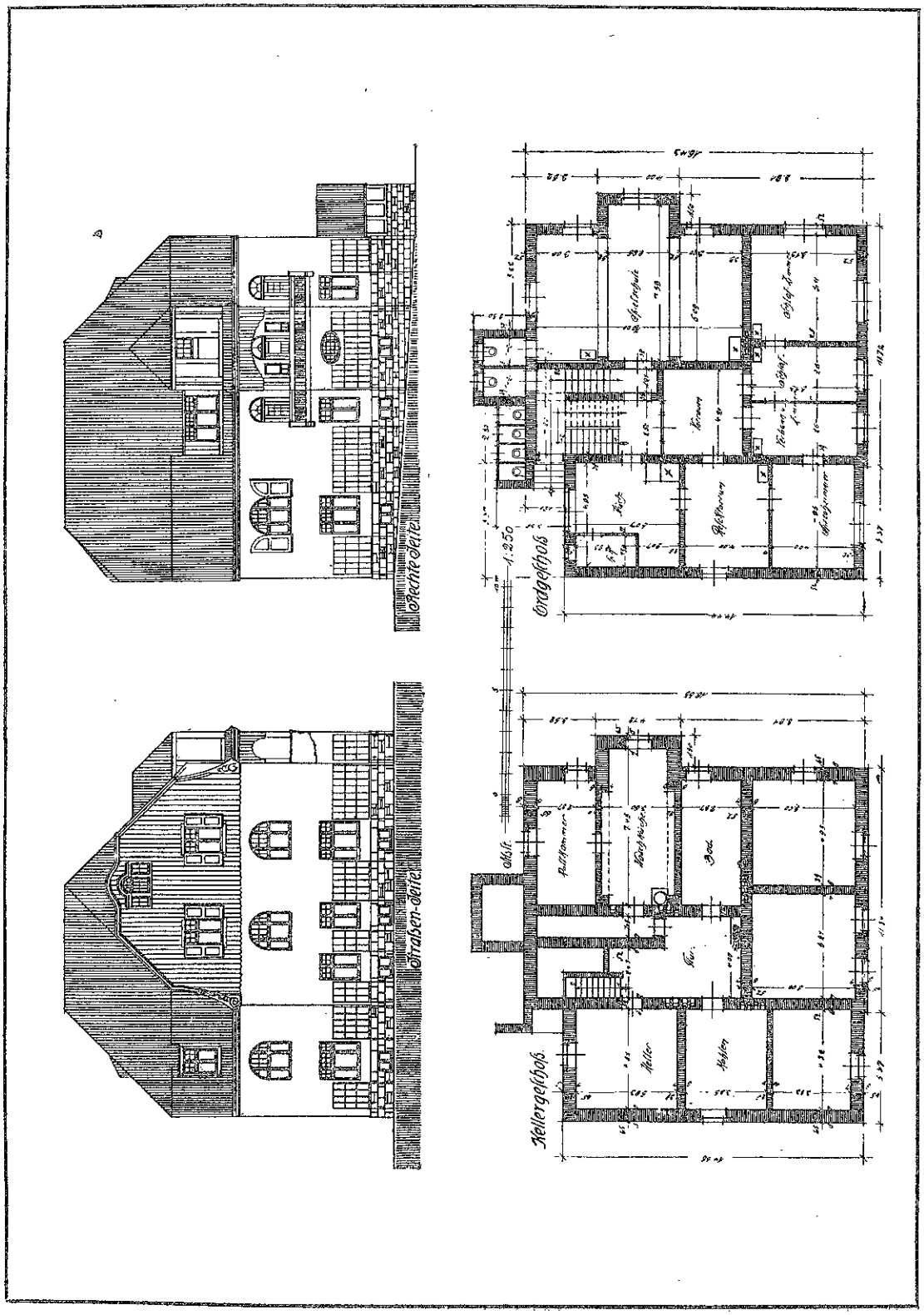

ARCHITEKT HANS SCHLICHT IN BRESLAU. ◘ SCHWESTERNHEIM NEBST KINDERSPIELSCHULE FÜR BAD CHARLOTTENBRUNN.

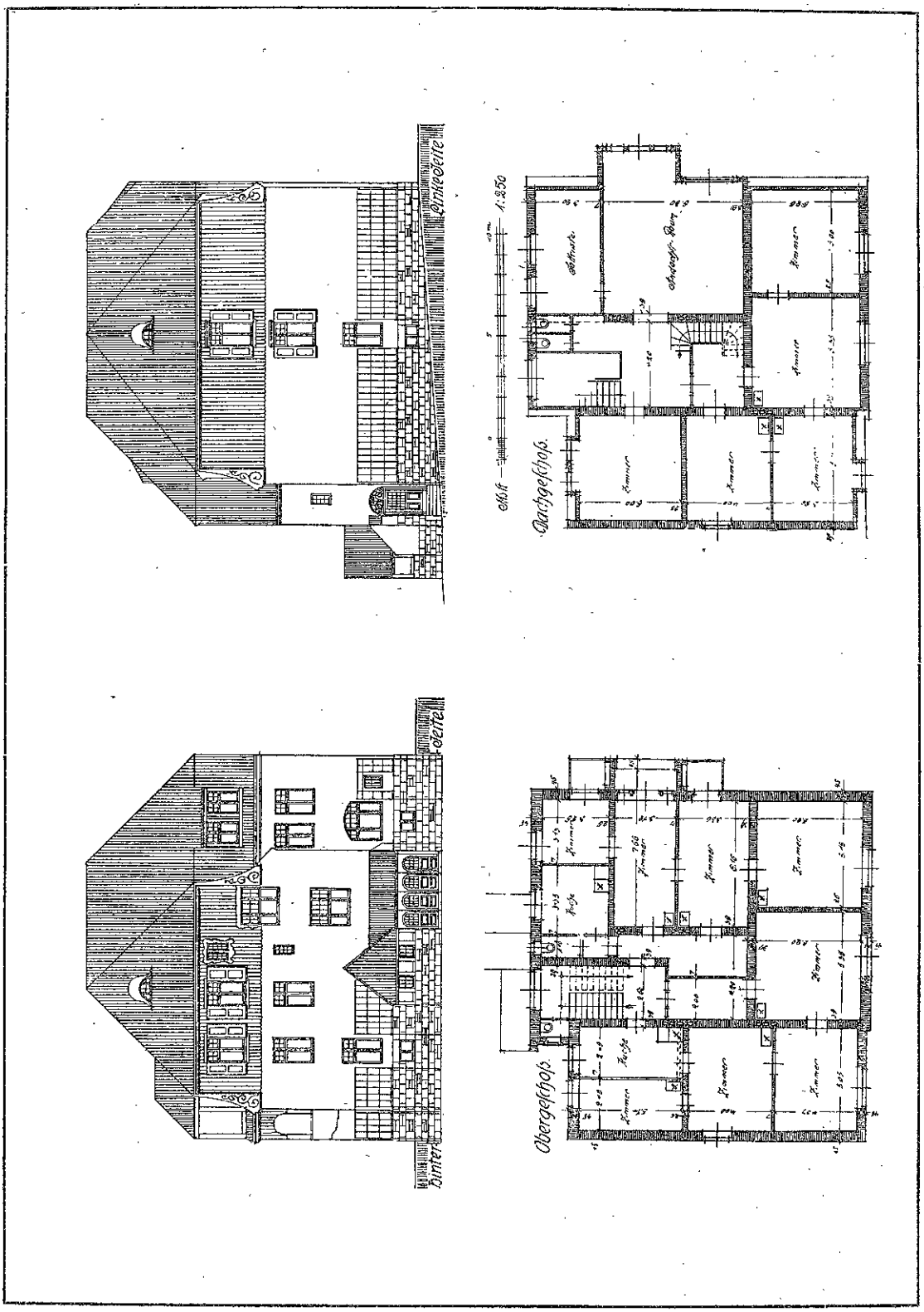

ARCHITEKT HANS SCHLICHT IN BRESLAU. □ SCHWESTERNHEIM NEBST KINDERSPIELSCHULE FÜR BAD CHARLOTTENBRUNN.

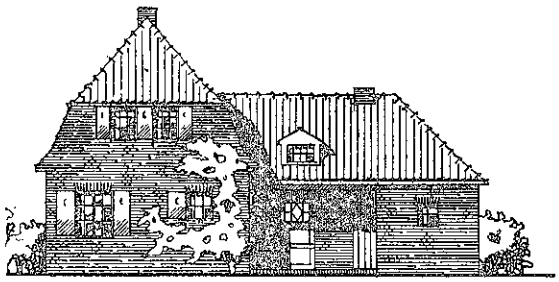

HAUPTANSICHT

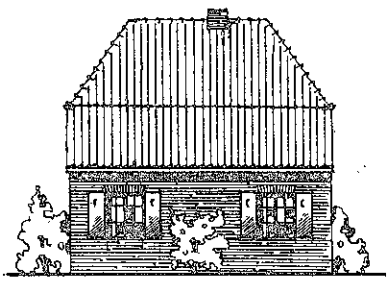

SEITENANSICHT

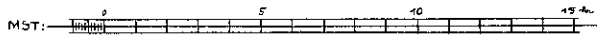

ERDGESCHOSS

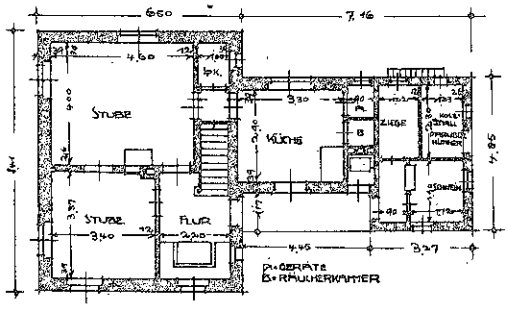

DACHGESCHOSS.

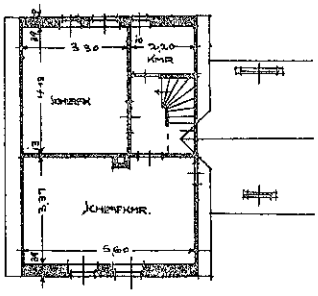

ARCHITEKT PAUL TAFEL IN LAUCHHAMMER. ◻——◻ KRIEGERHEIMSTÄTTE IN PROV. BRANDENBURG.

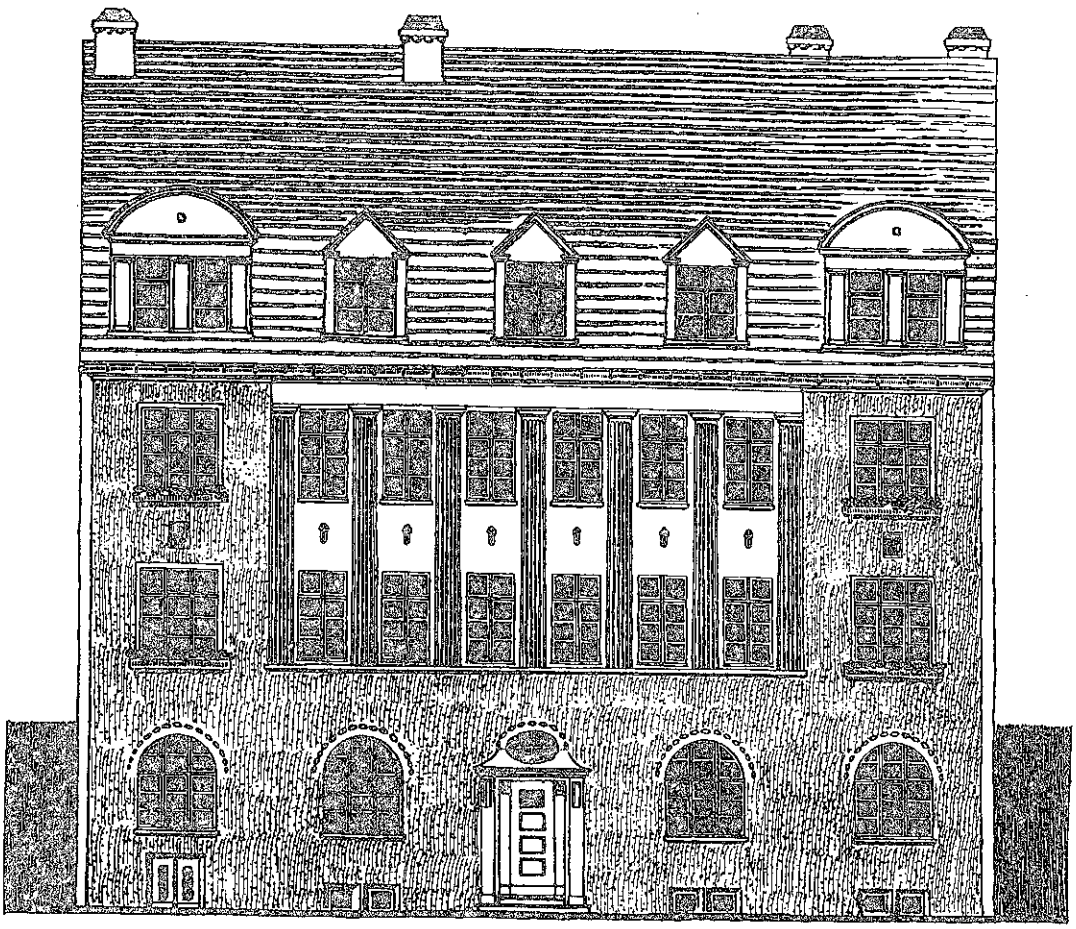

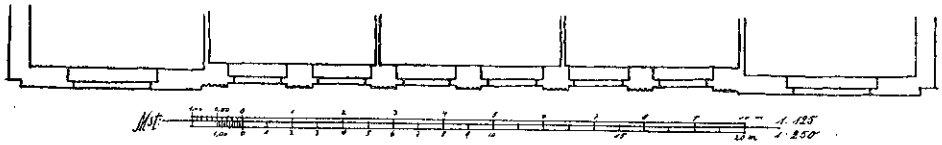

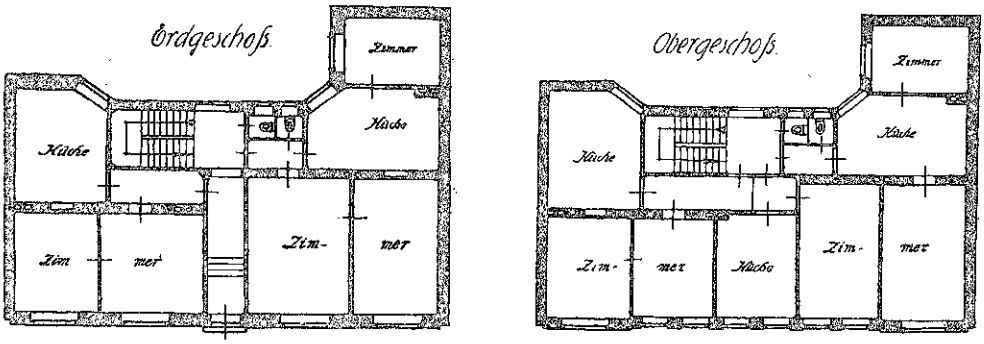

ARCHITEKT KARL ZIEGENBEIN IN BARMEN. ◻ ═══ ◻ EINGEBAUTES MIETSHAUS.

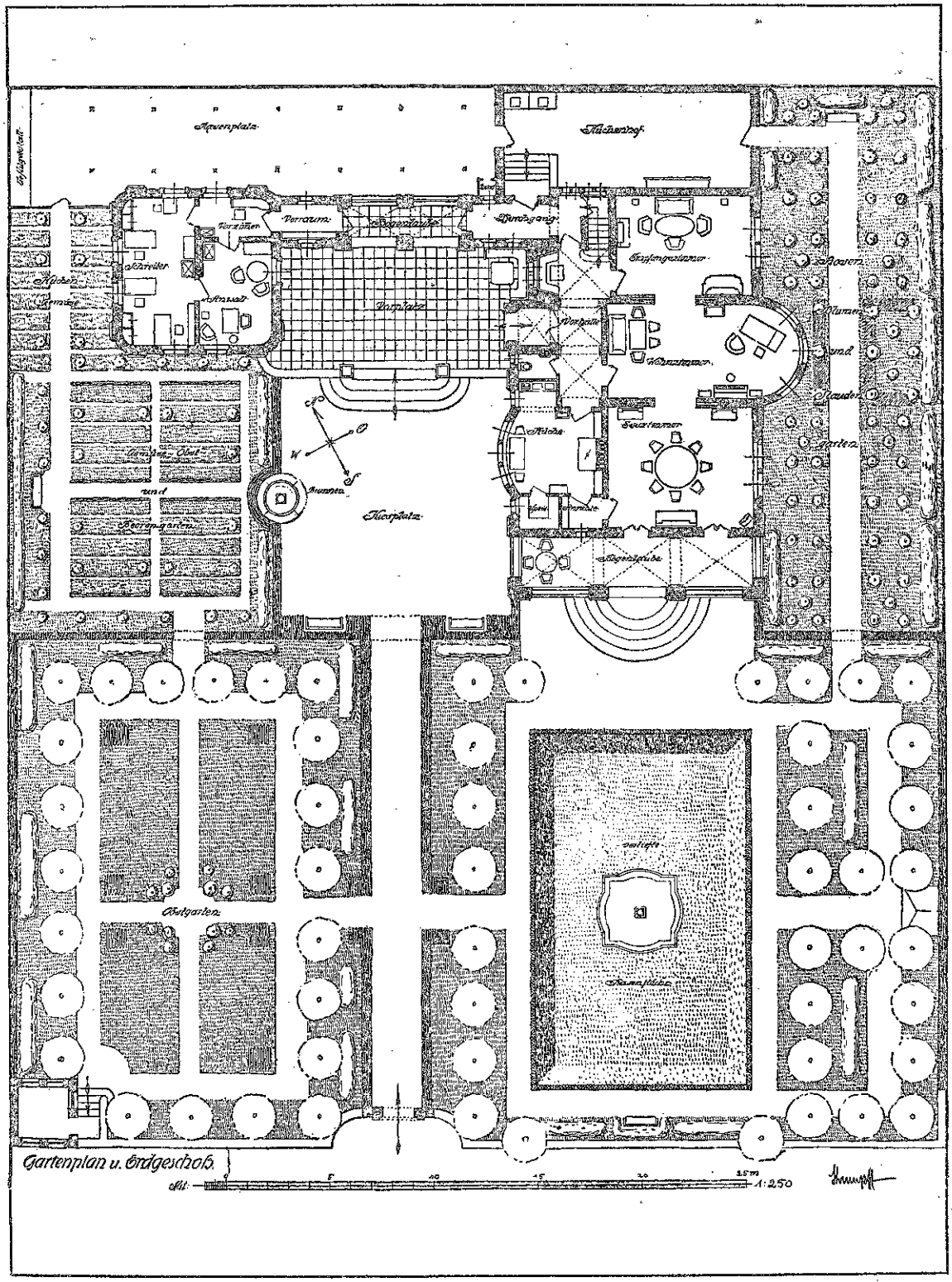

ARCHITEKT HERBERT STRUMPFF IN BRESLAU. HAUS FÜR RECHTSANWALT B. IN L.

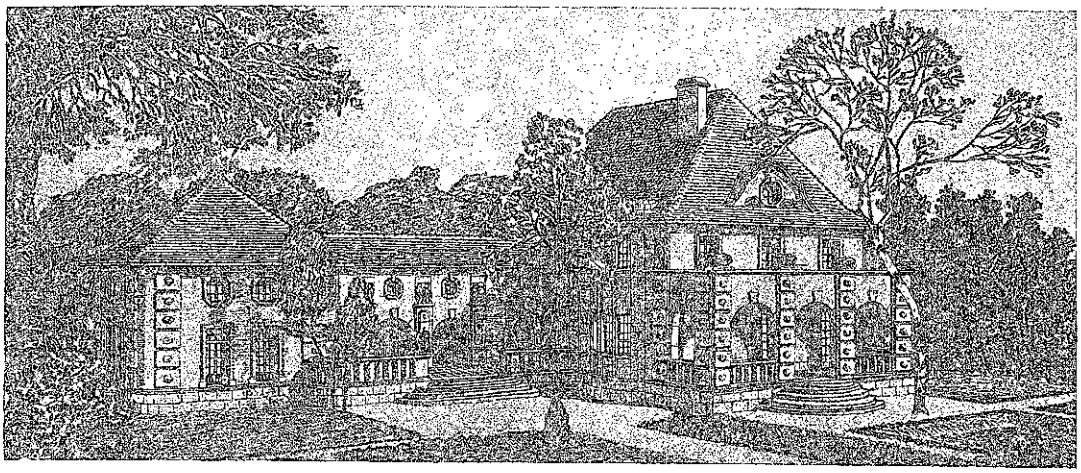

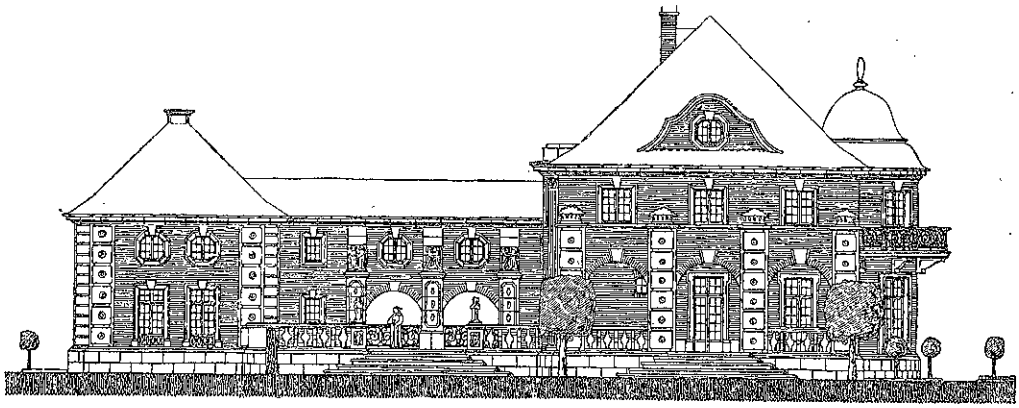

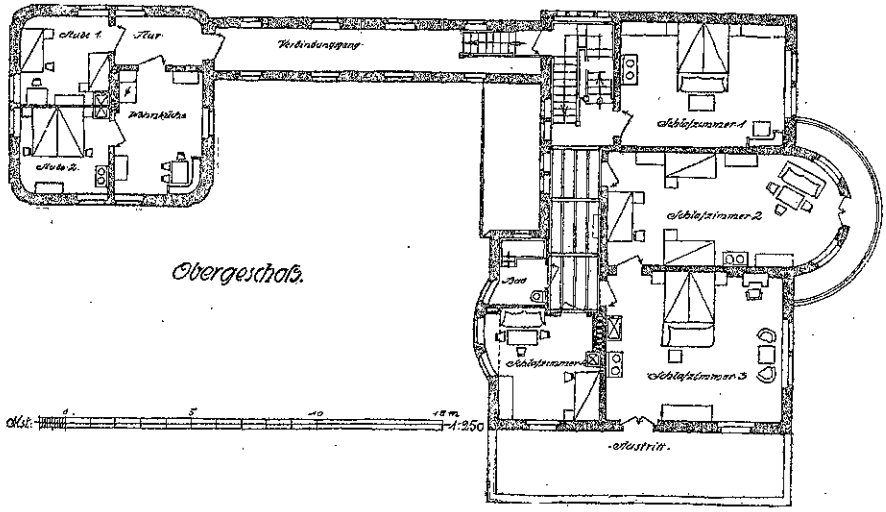

ARCHITEKT HERBERT STRUMPFF IN BRESLAU. HAUS FÜR RECHTSANWALT B. IN L.

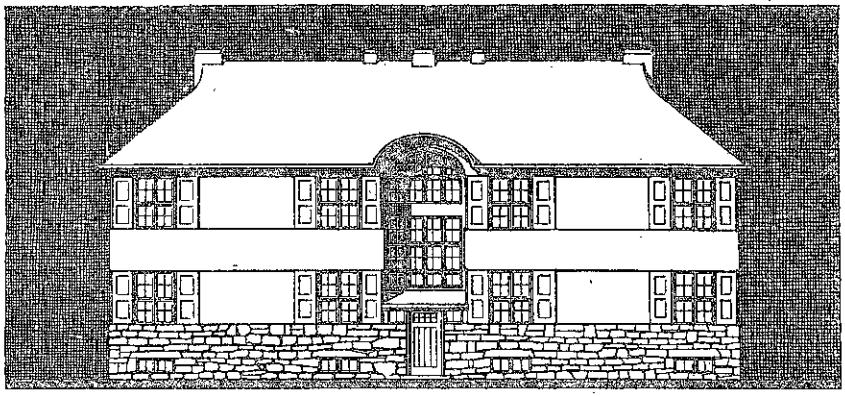

Strassenansicht

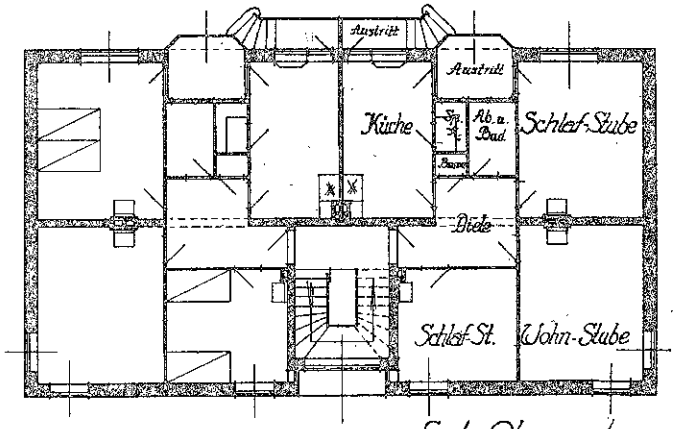

Erd- u. Obergeschoss

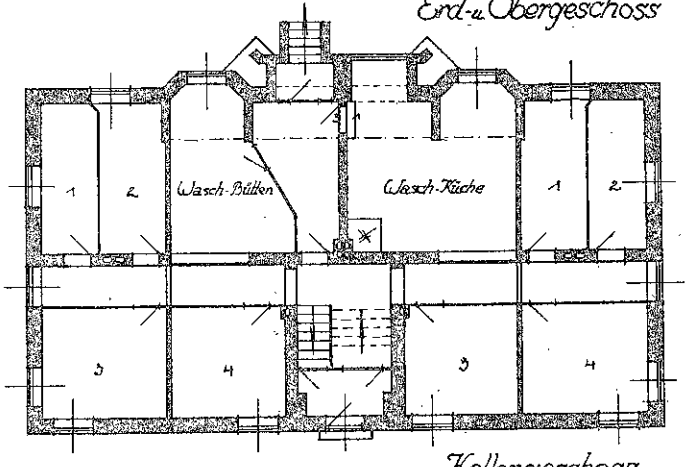

1:200. Kellergeschoss

ARCHITEKT LOUIS STRUNK IN KIEL. DOPPELWOHNHAUS FÜR VIER FAMILIEN.

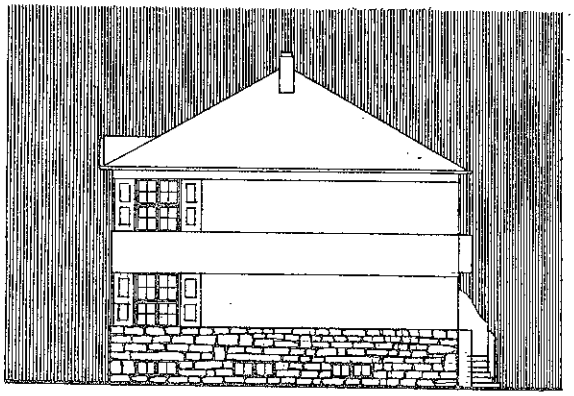

Giebel- und Gartenansicht

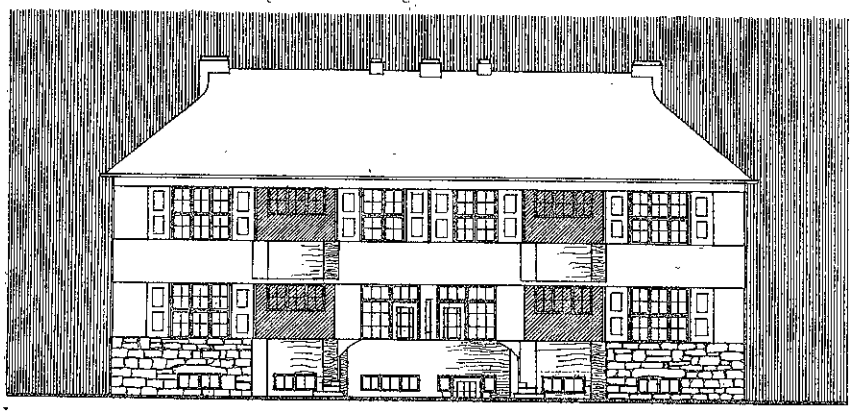

Dachgeschoss

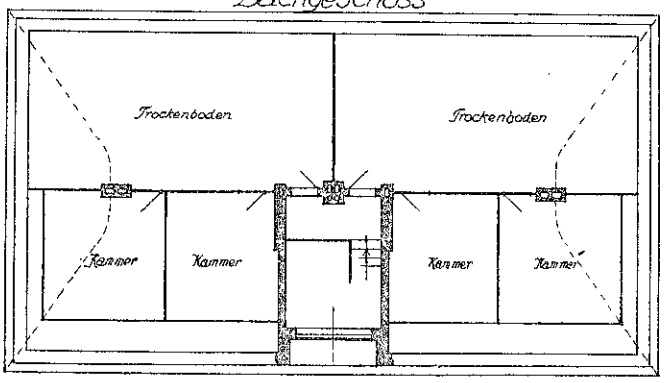

1:200.

ARCHITEKT LOUIS STRUNK IN KIEL. DOPPELWOHNHAUS FÜR VIER FAMILIEN.

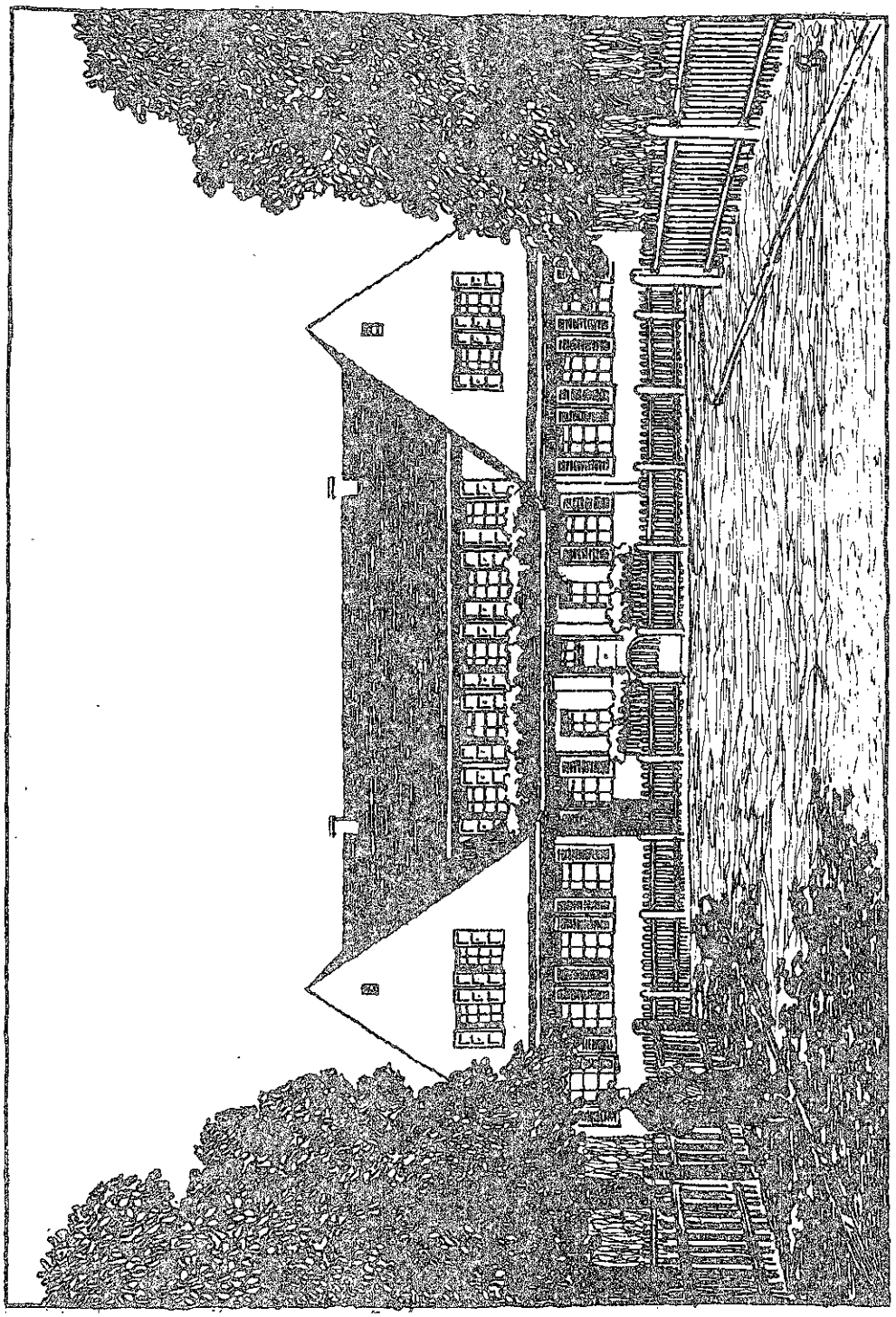

ARCHITEKT H. SATTLER IN KÖNIGSHÜTTE. □ GRUPPENHAUS FÜR DREI FAMILIEN.

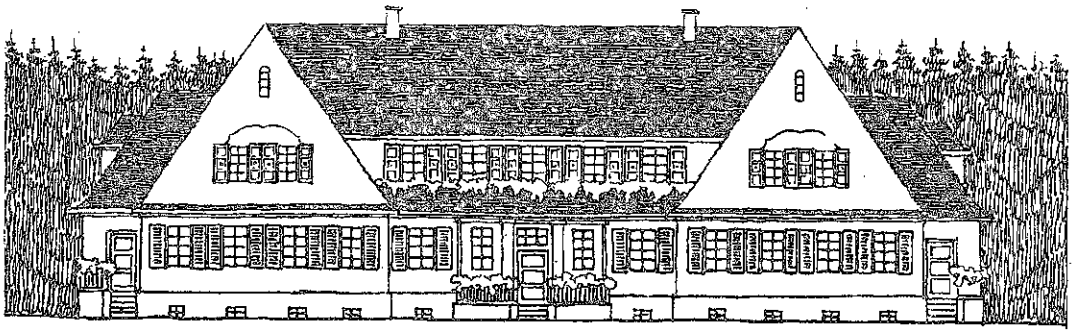

VORDER-ANSICHT.

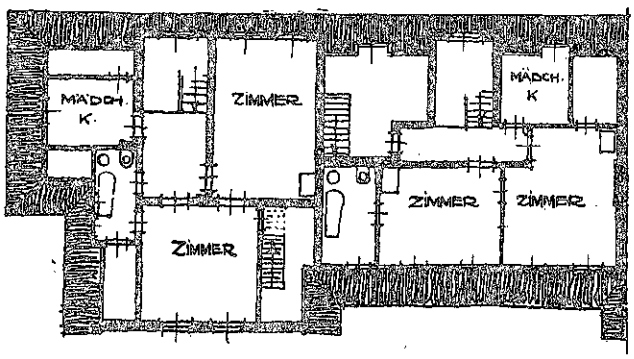

· DACHGESCHOSS ·

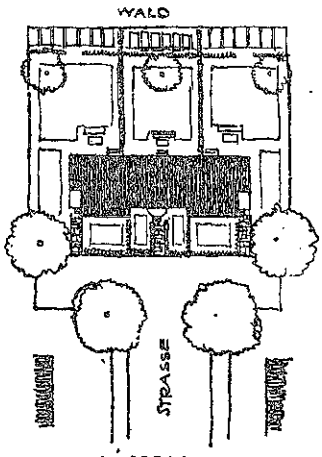

· LAGEPLAN.

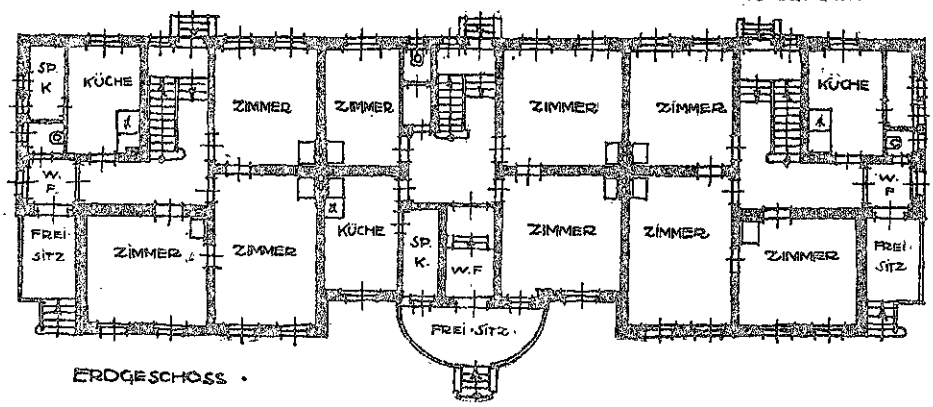

ERDGESCHOSS ·

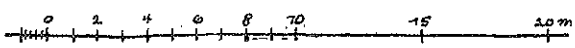

· MST: 1:250.

ARCHITEKT H. SATTLER IN KÖNIGSHÜTTE. GRUPPENHAUS FÜR DREI FAMILIEN.

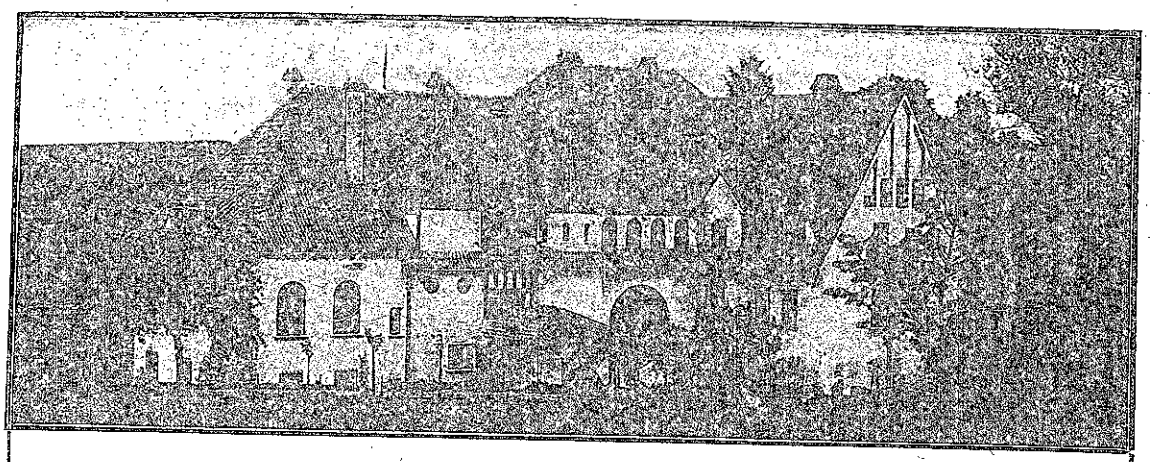

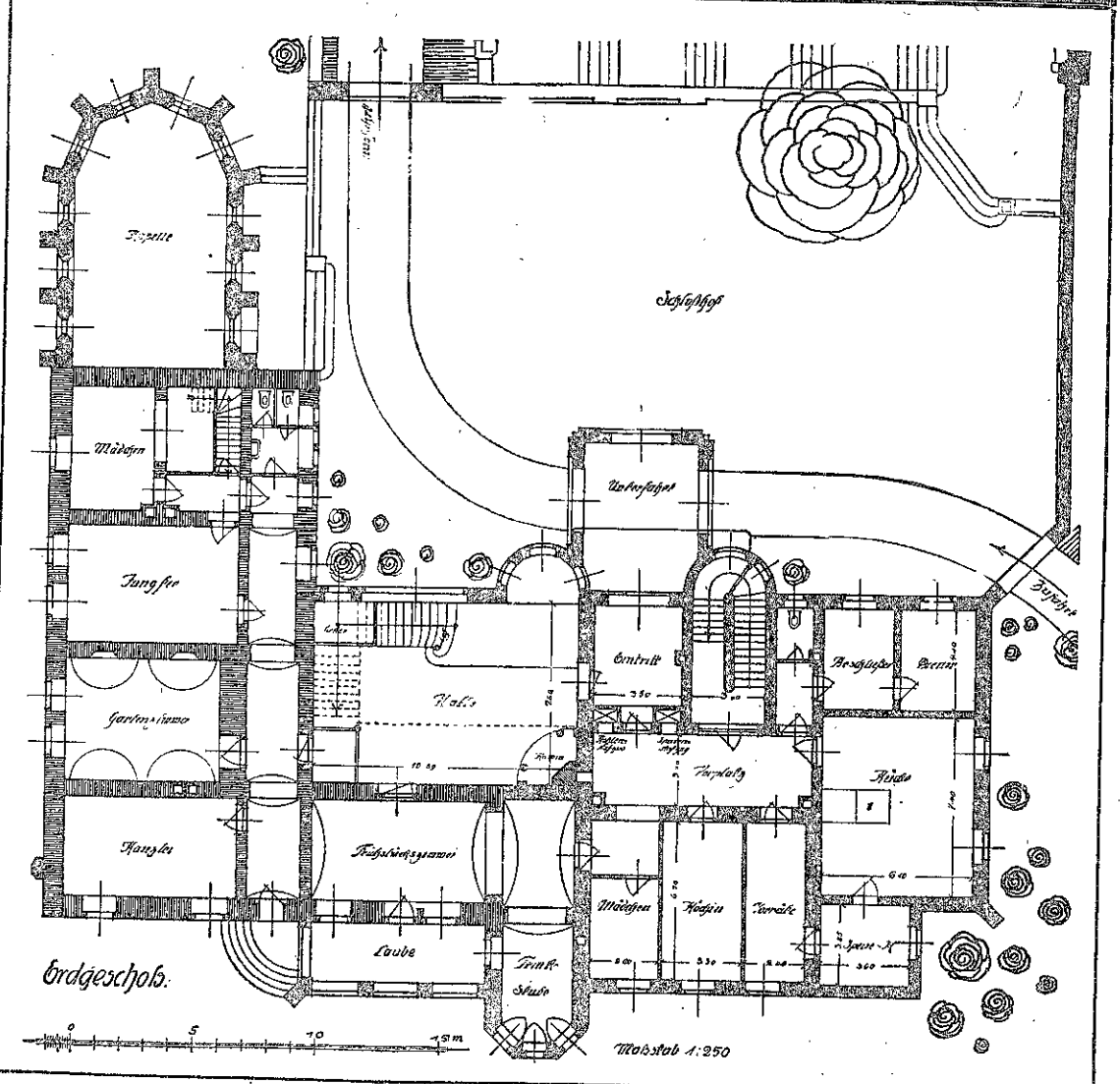

ARCHITEKT F. VORETZSCH IN DRESDEN. □ ═══ □ SCHLOSS HODKOV IN BÖHMEN.

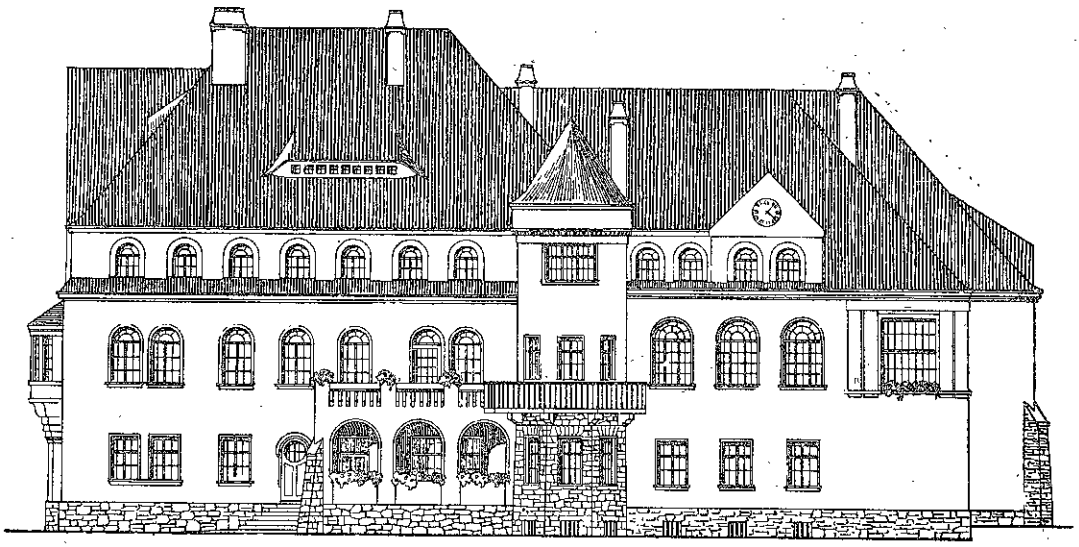

Vorderansicht.

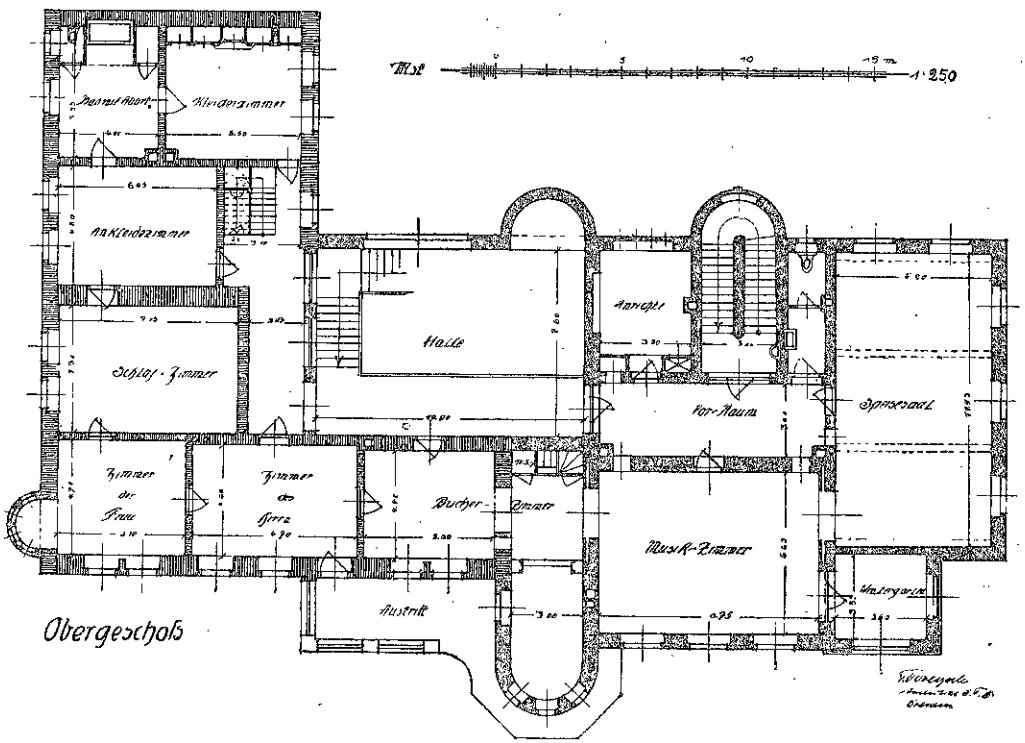

Obergeschoss

ARCHITEKT F. VORETZSCH IN DRESDEN. ▫ ——— ▫ SCHLOSS HODKOV IN BÖHMEN.

Infolge Verschiebung durch Streik liegt die Bildbeilage Nr. 45 der Zeitungs-Nr. 48 bei.

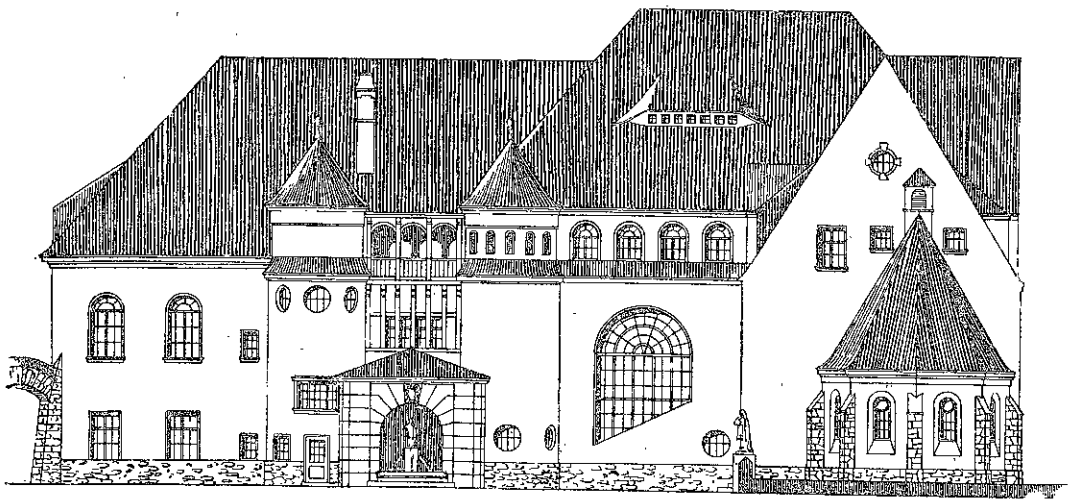

Hofansicht

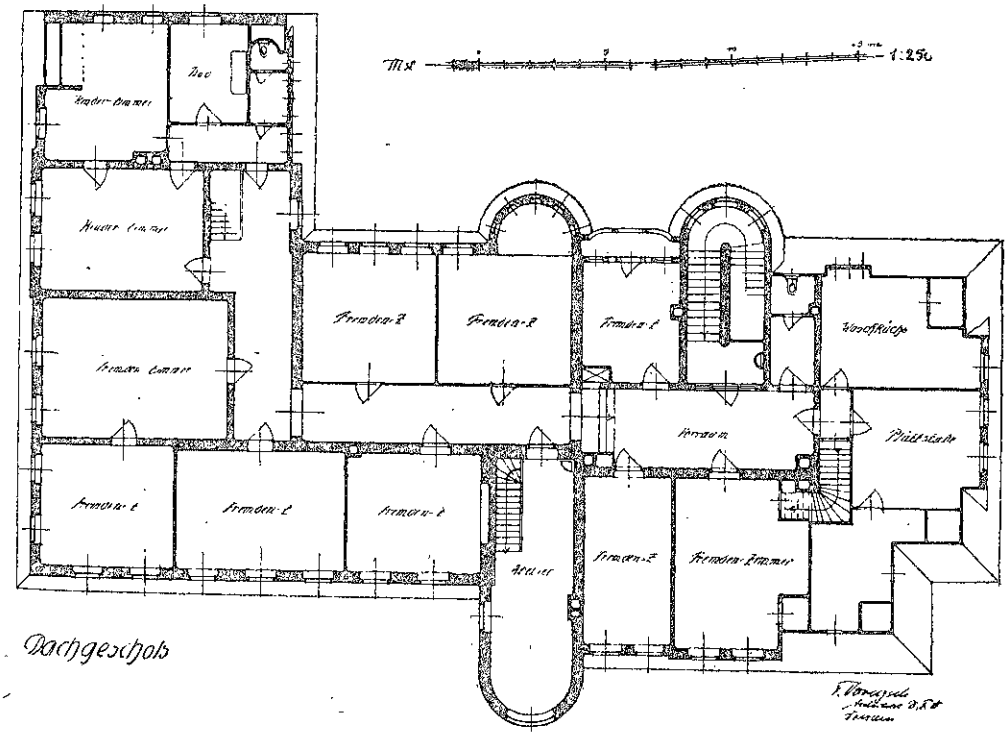

ARCHITEKT F. VORETZSCH IN DRESDEN. ▫ ═══ ▫ SCHLOSS HODKOV IN BÖHMEN.

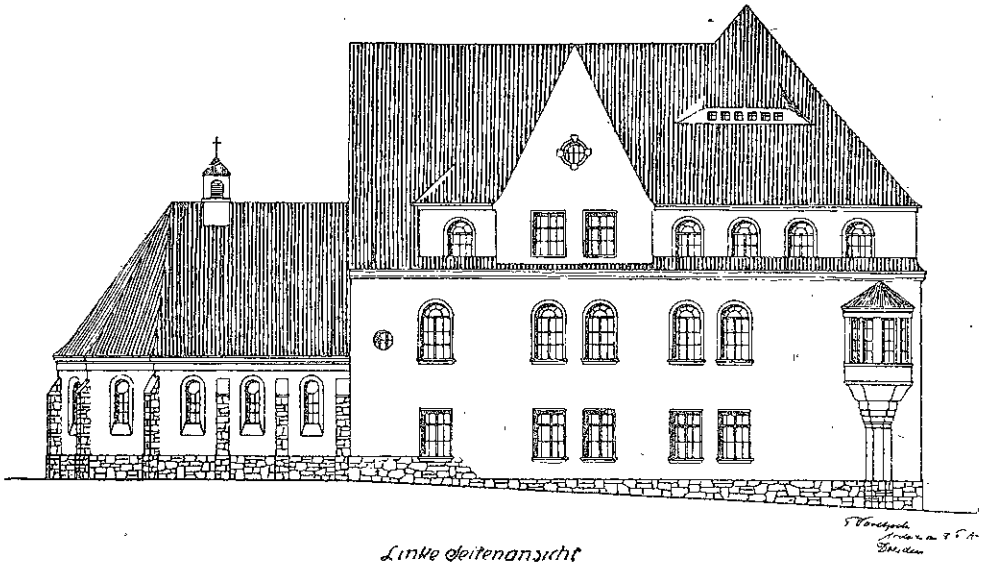

Linke Seitenansicht

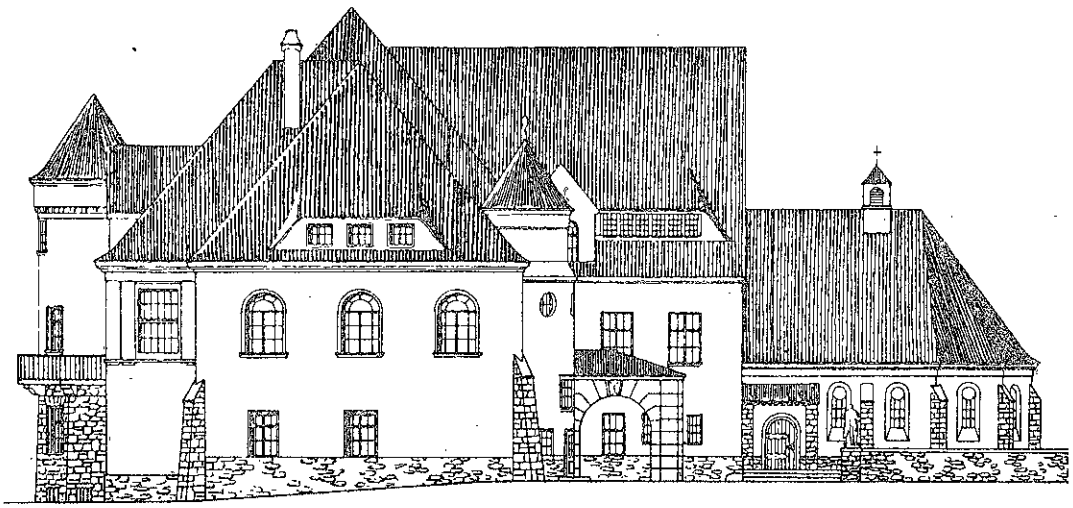

Rechte Seitenansicht.

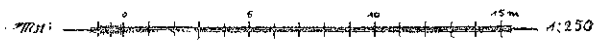

ARCHITEKT F. VORETZSCH IN DRESDEN. ▫ ═══════ ▫ SCHLOSS HODKOV IN BÖHMEN.

Infolge Verschiebung durch Streik liegt die Bildbeilage Nr. 46 der Zeitungs-Nr. 49 bei.

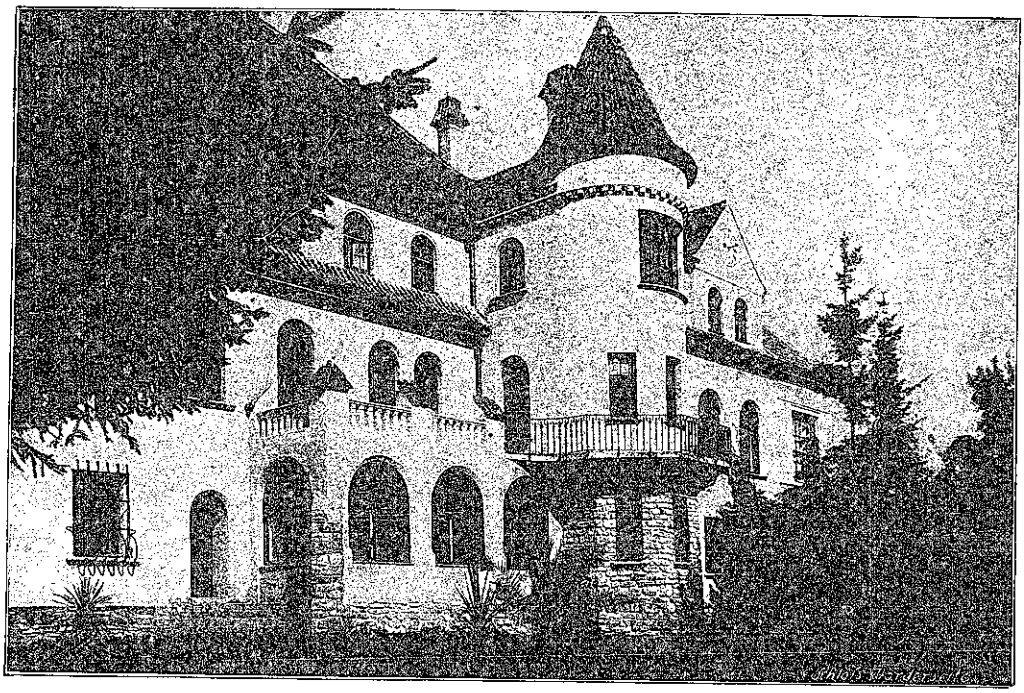

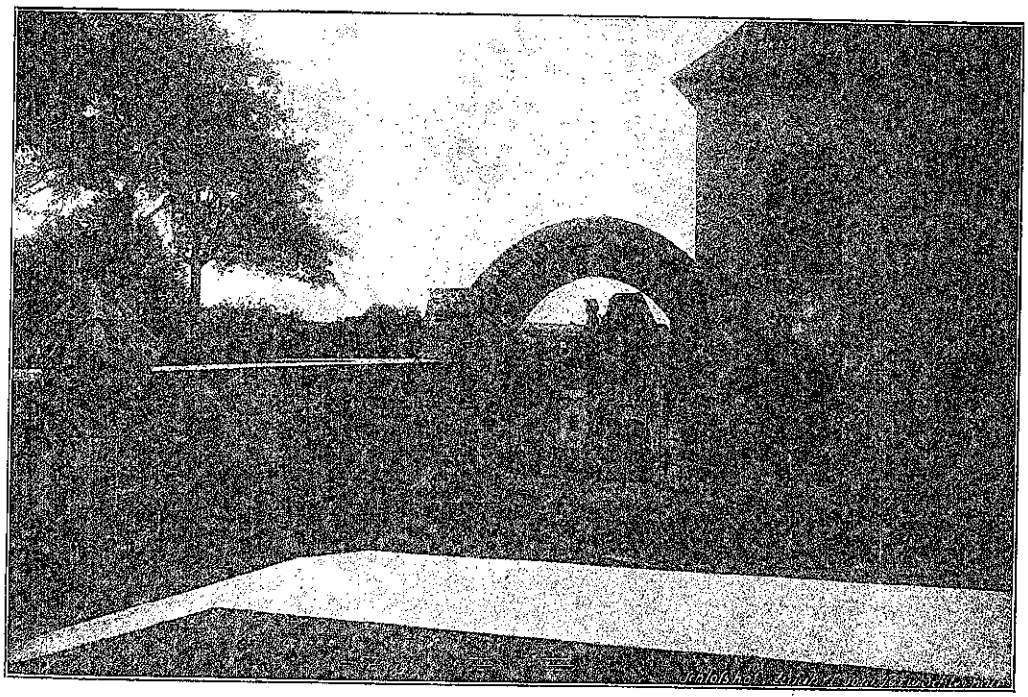

ARCHITEKT F. VORETZSCH IN DRESDEN. ▫ ═══ ▫ SCHLOSS HODKOV IN BÖHMEN.

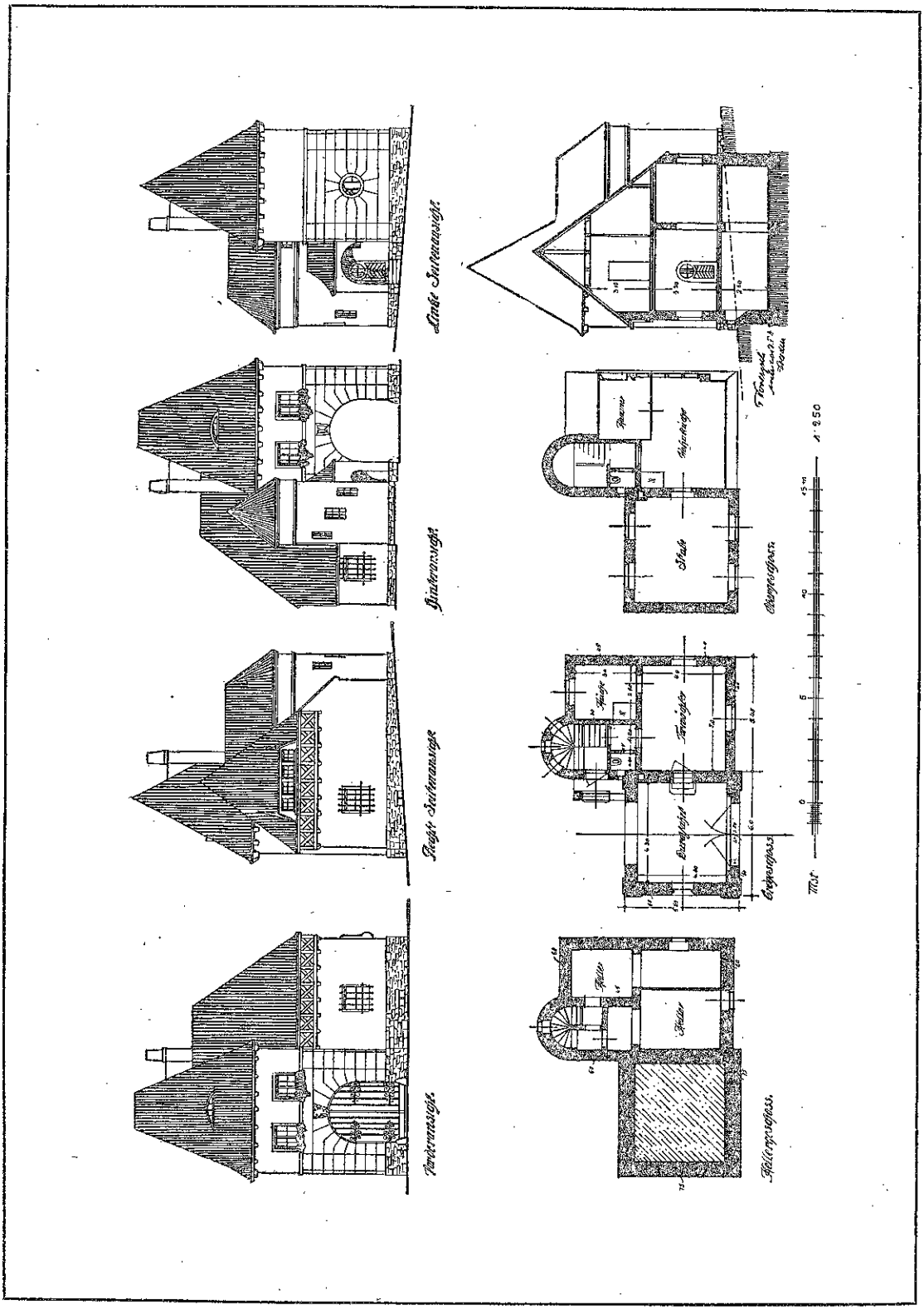

ARCHITEKT F. VORETZSCH IN DRESDEN. ◻ ═══ ◻ TORWÄCHTER-HAUS ZU SCHLOSS HODKOV (ALFRED EDLER VON SCHEBEK) IN BÖHMEN.

Infolge Verschiebung durch Streik liegt die Bildbeilage Nr. 47 der Zeilungs-Nr. 50 bei.

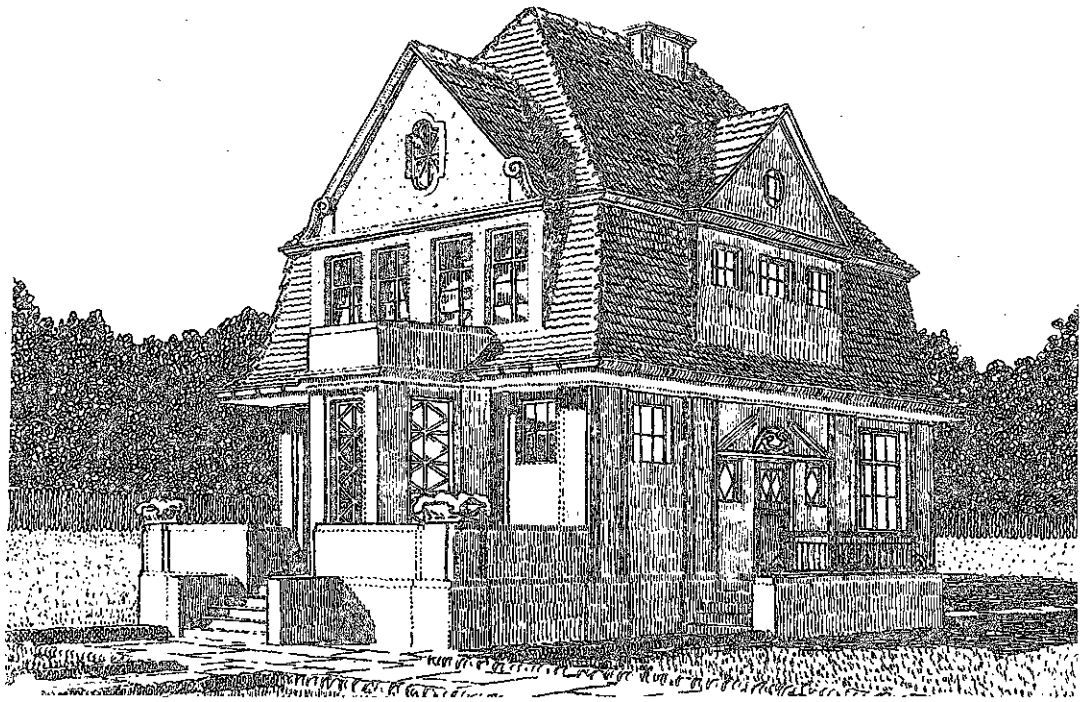

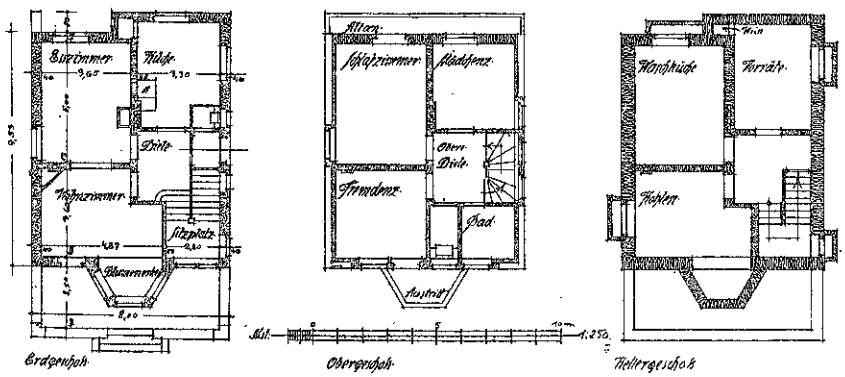

ARCHITEKT HERBERT STRUMPFF IN BRESLAU. ▫ ——— ▫ HAUS SIMON IN BAD SALZBRUNN.

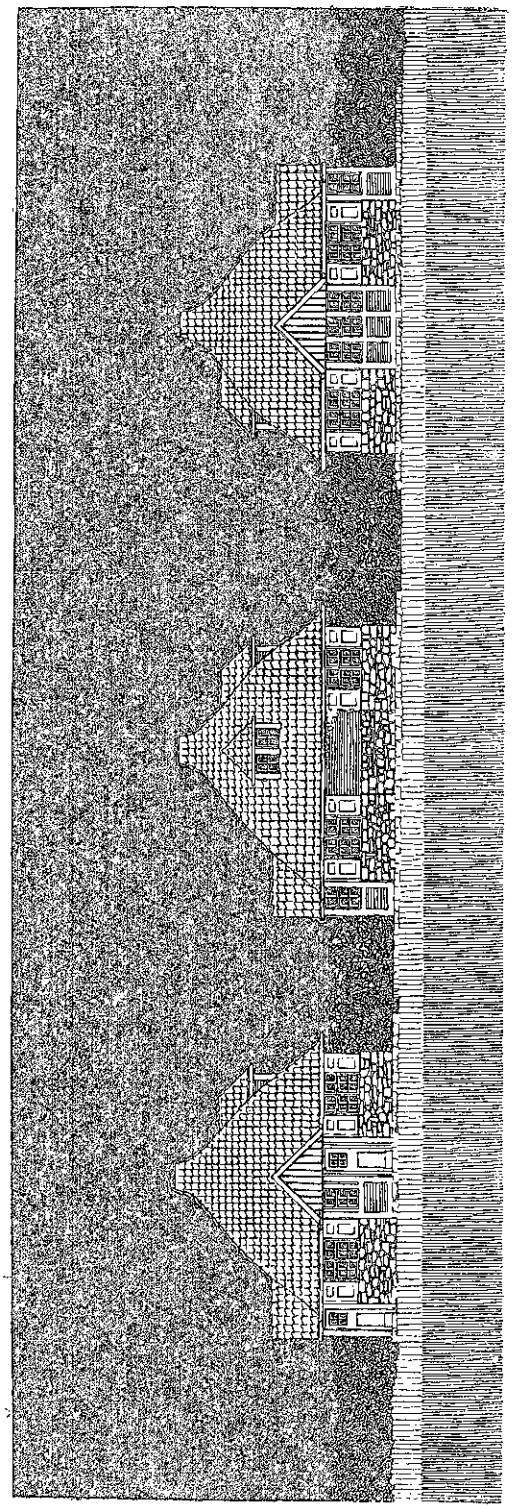

Nord-West

Süd-Ost

Süd-West

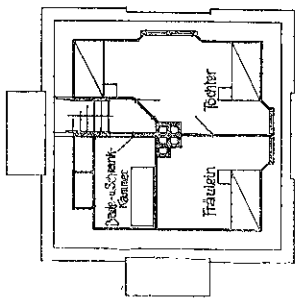

Dachgeschoss

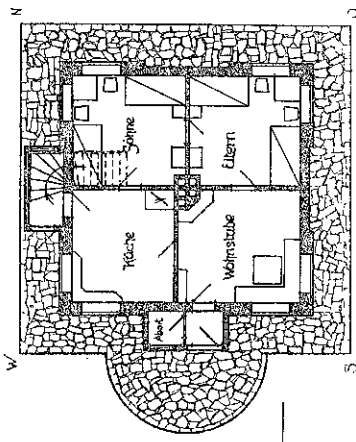

Erdgeschoss

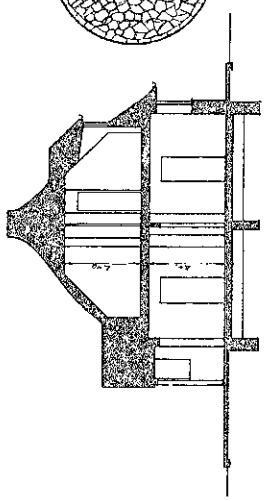

Querschnitt

Maßstab 1:200

ARCHITEKT LOUIS STRUNK IN KIEL. □ WOCHENENDHAUS BEI LÜBECK.

Blatt 96 u. Seite 210.

Infolge Verschiebung durch Streik liegt die Bildbeilage Nr. 48 der Zeitungs-Nr. 51 bei.

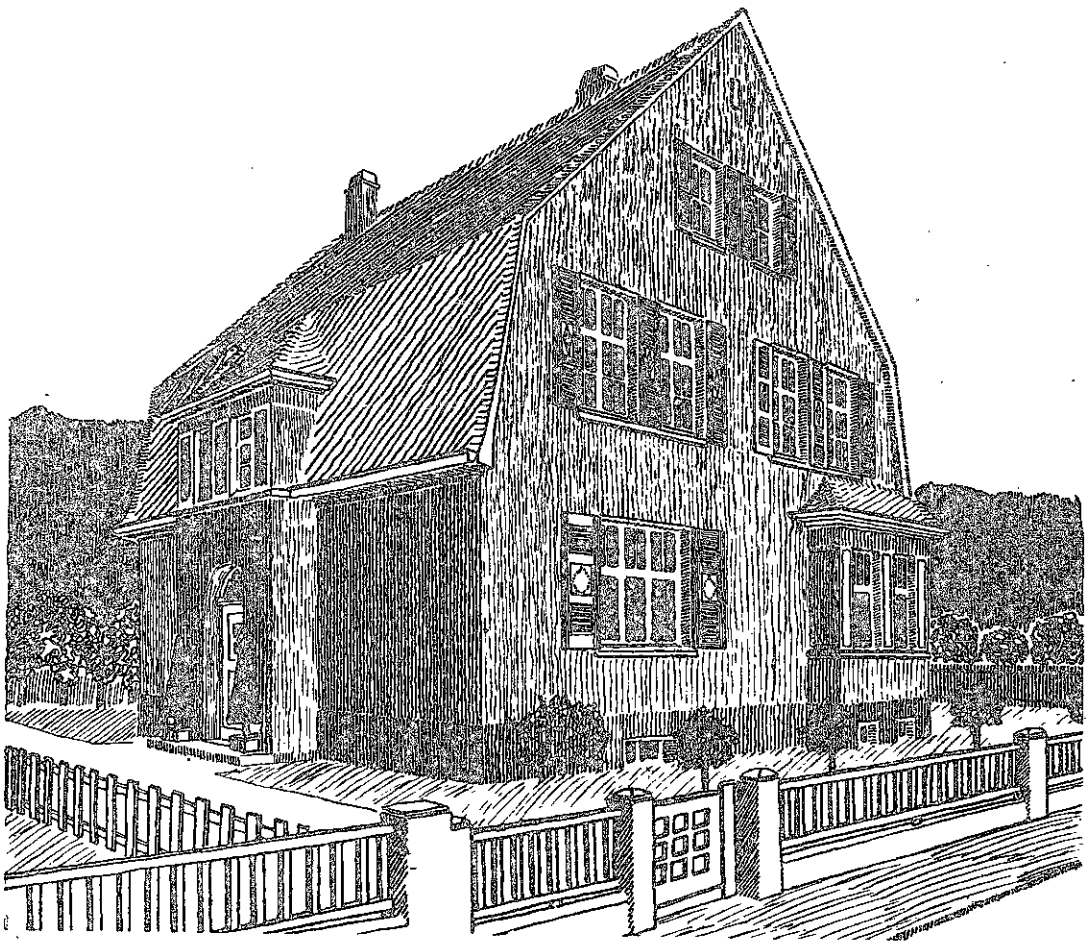

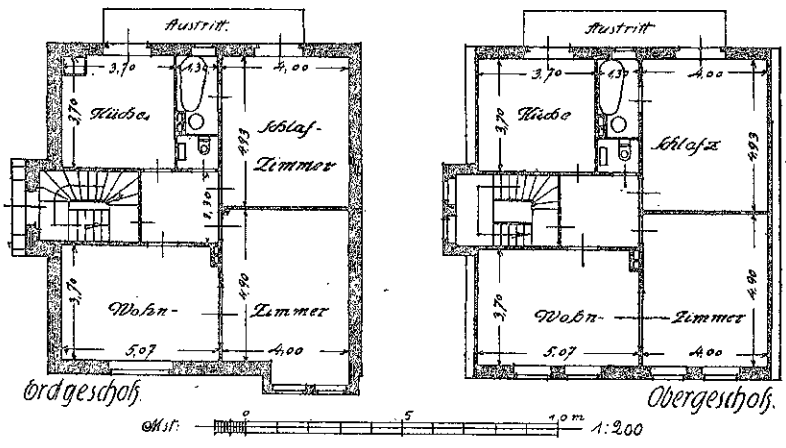

ARCHITEKT KARL ZIEGENBEIN IN BARMEN. □ ═══ □ ZWEIFAMILIEN-LANDHAUS J. WIRTH IN BARMEN.

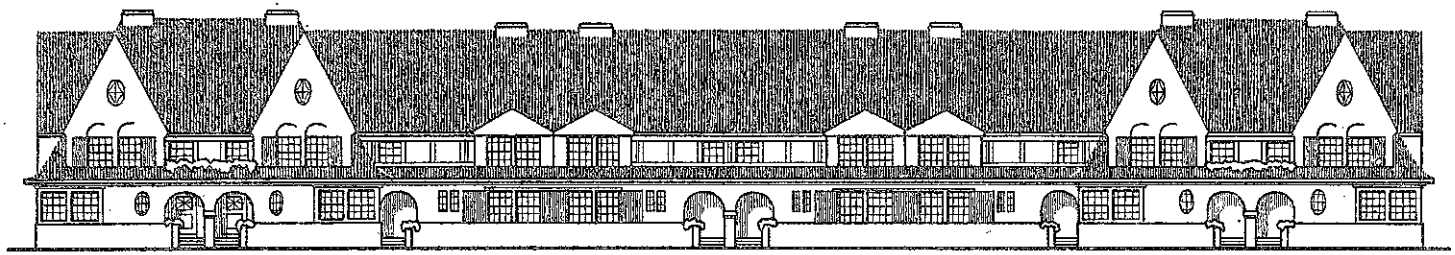

Straßenansicht.

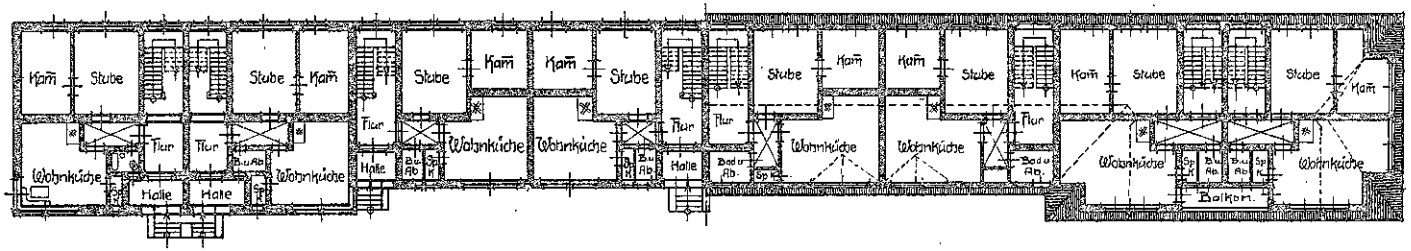

Erdgeschosse. Obergeschosse.

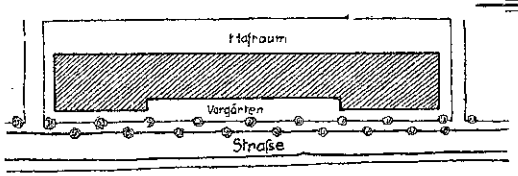

Lageplan

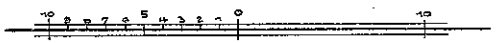

Maßstab 1:333⅓.

—16 Kleinwohnungen.—

Glogau i/Schles.

Spindler Arch.

ARCHITEKT ERICH SPINDLER IN ZERBAU BEI GLOGAU. ◘ ═══ ◘ ACHT-HÄUSER-GRUPPE MIT 16 KLEINWOHNUNGEN.

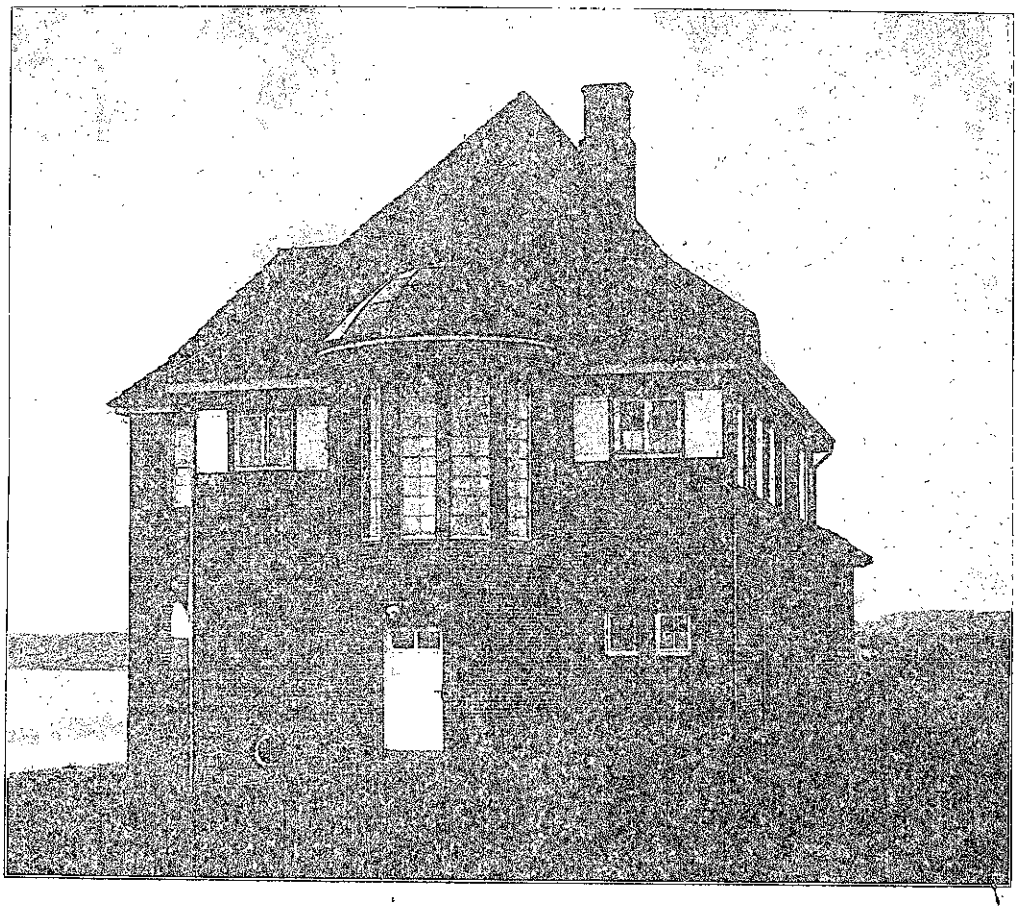

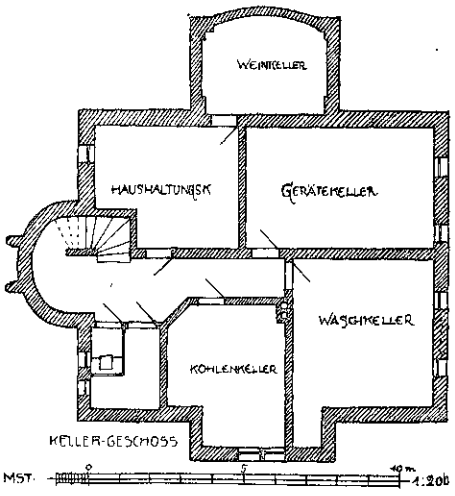

ARCHITEKT: DIREKTOR ANTON HUBER IN FLENSBURG. ◻ ═══ ◻ HAUS HANSEN IN APENRADE.

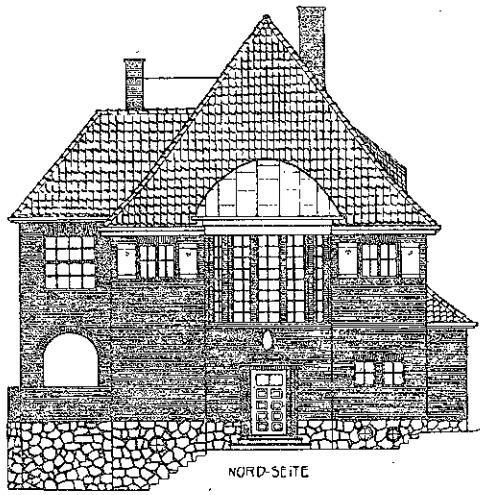

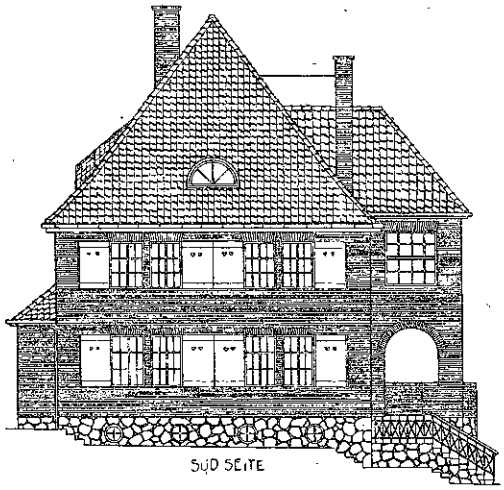

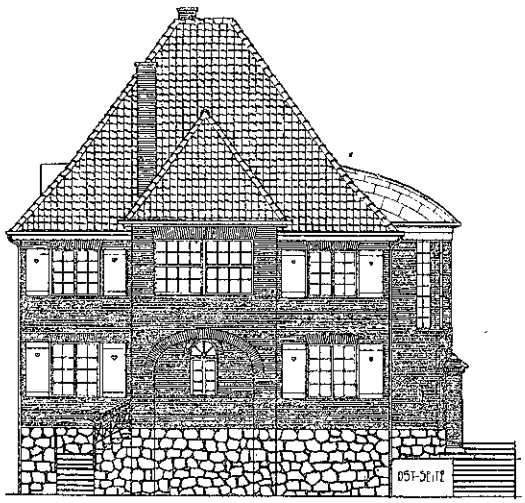

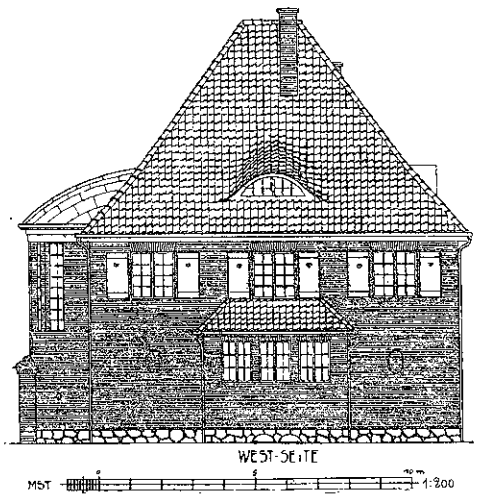

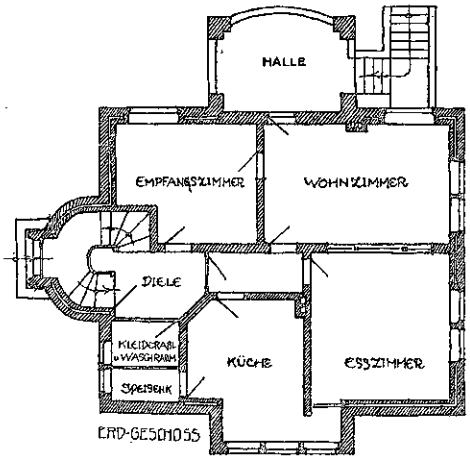

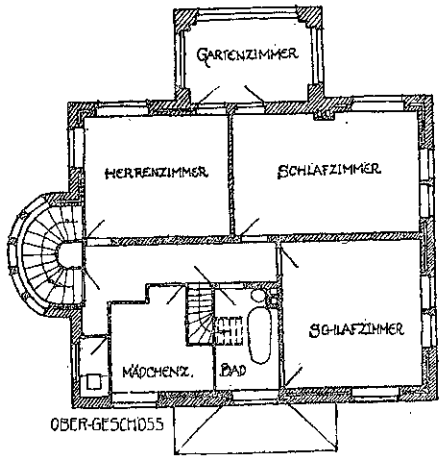

ARCHITEKT: DIREKTOR ANTON HUBER IN FLENSBURG. □ ——— □ HAUS HANSEN IN APENRADE.

KÖN. U. UNIV. BIBL. BRESLAU

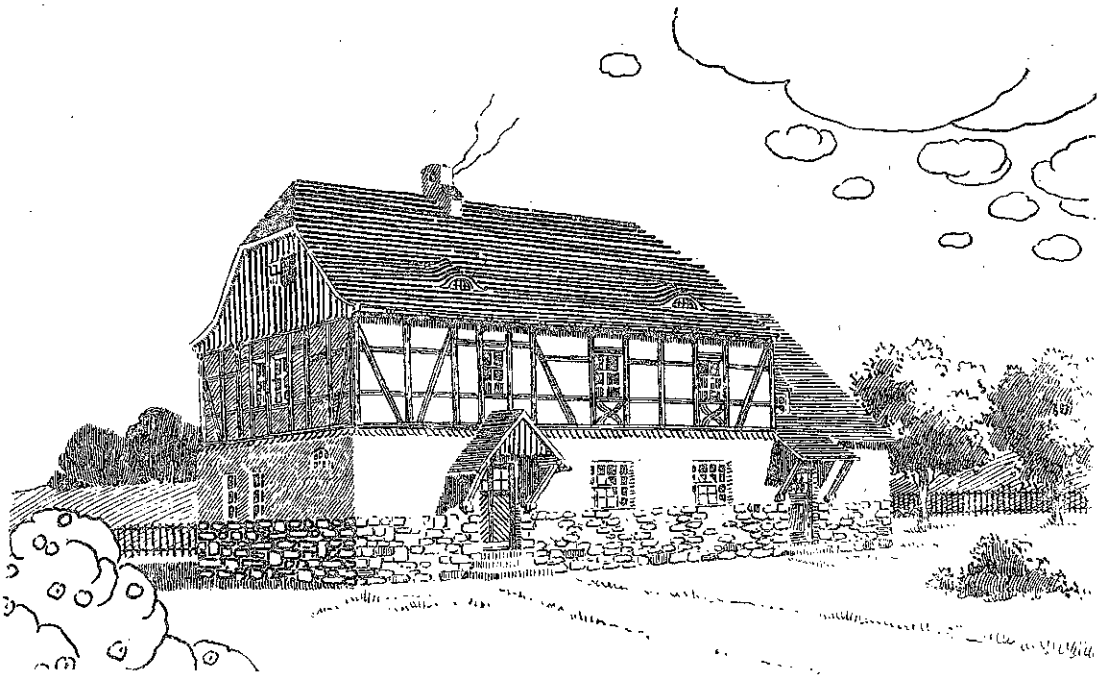

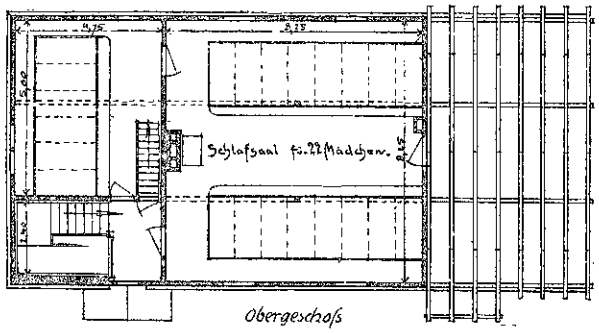

Obergeschoss

Bebaute Fläche: 118,08 + 43,62 qm

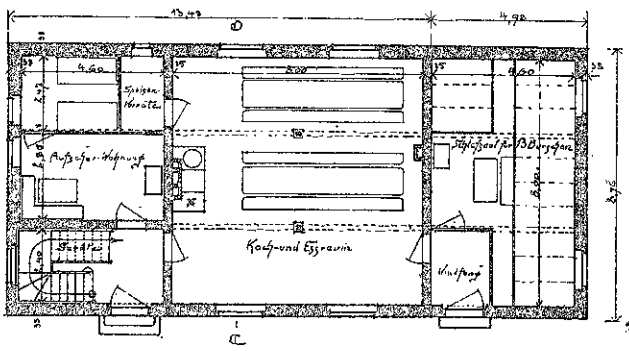

Erdgeschoss.

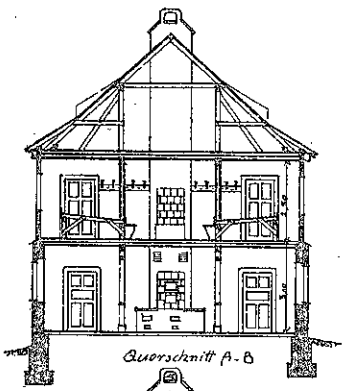

Querschnitt A-B

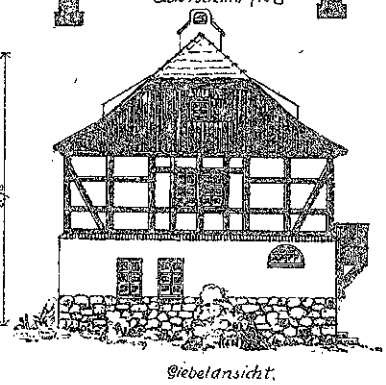

Giebelansicht.

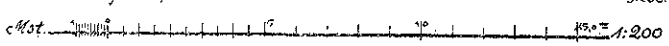

ARCHITEKT HANS ULLMANN IN HEINRICHAU I. SCHL. ◻ ——— ◻ HAUS FÜR 35 FREMDE LANDARBEITER.

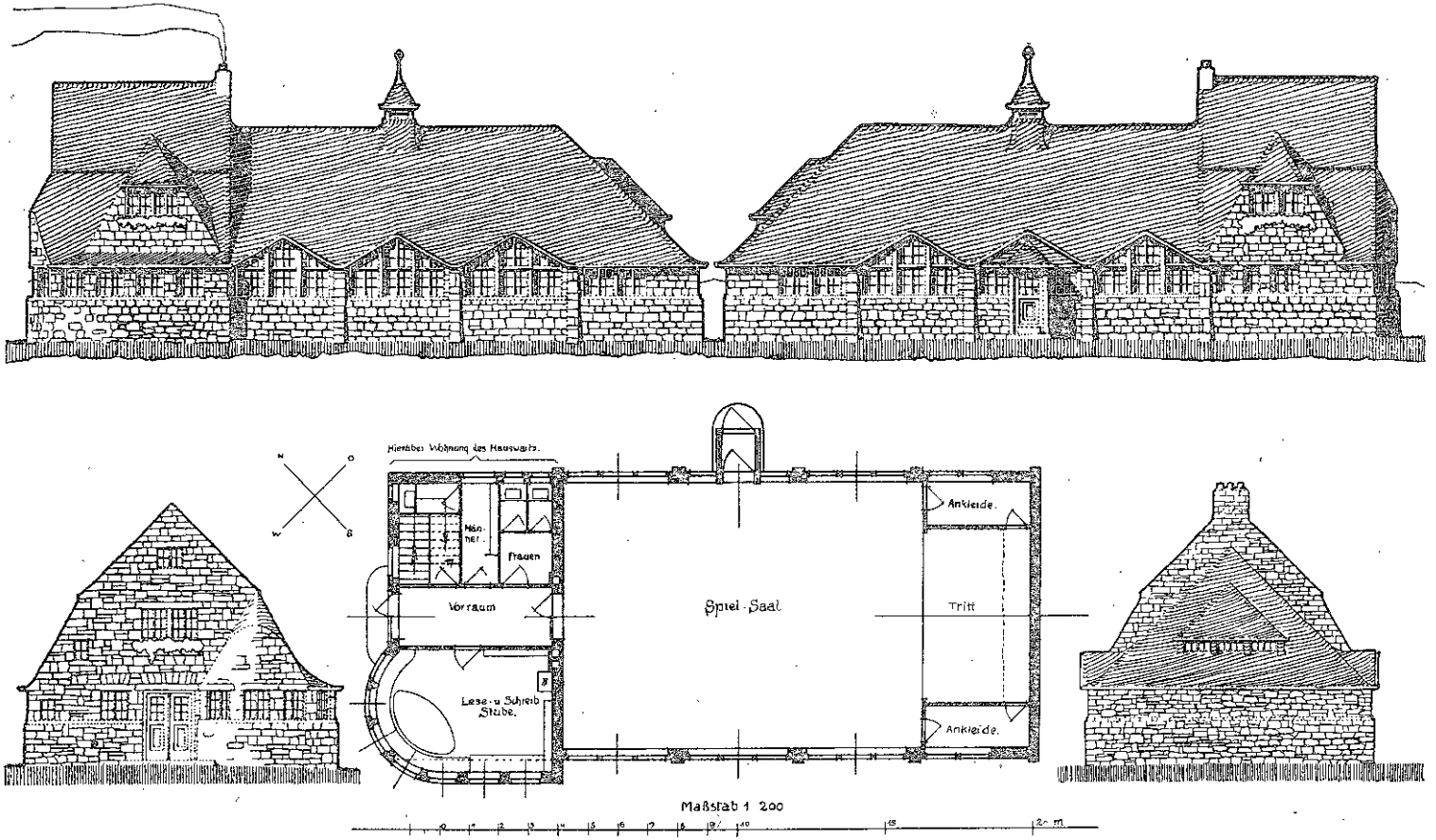

ARCHITEKT LOUIS STRUNK IN KIEL. ◻ ◻ JUGENDHEIM IM VORORTE EINER GROSZSTADT.

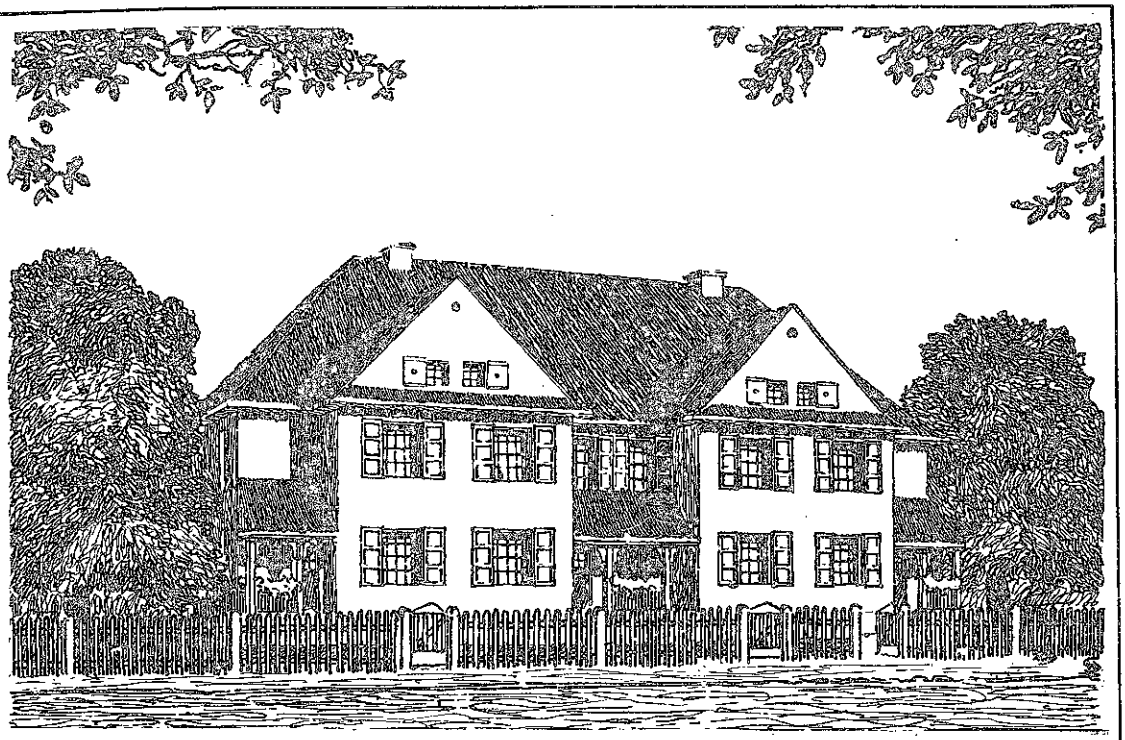

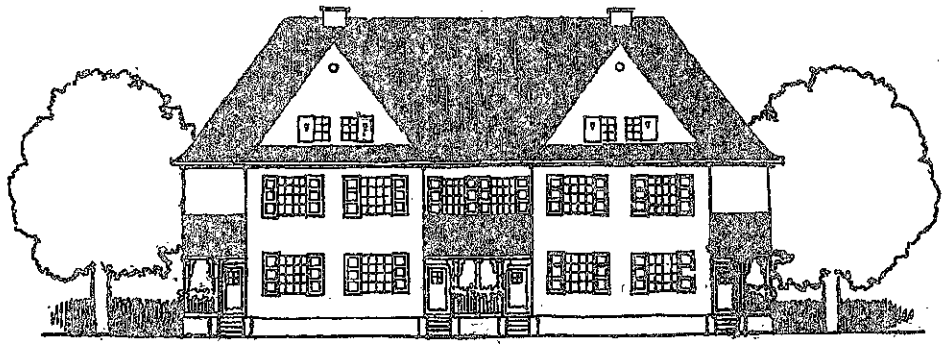

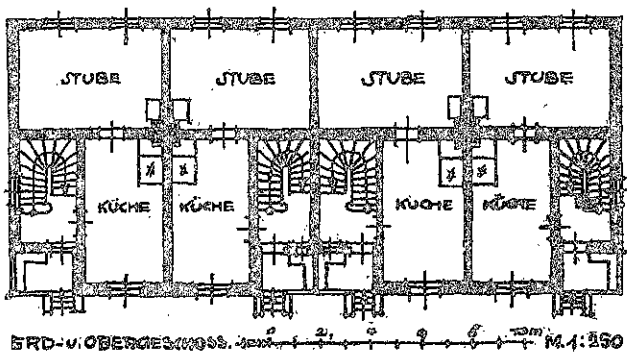

ARCHITEKT H. SATTLER IN KÖNIGSHÜTTE. ARBEITER-WOHNHAUS FÜR ACHT FAMILIEN.

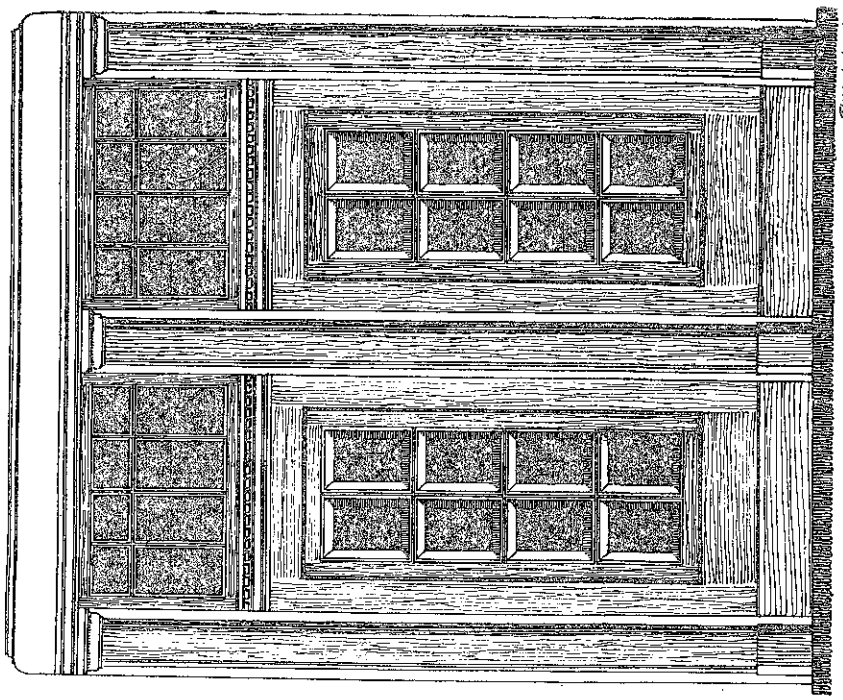

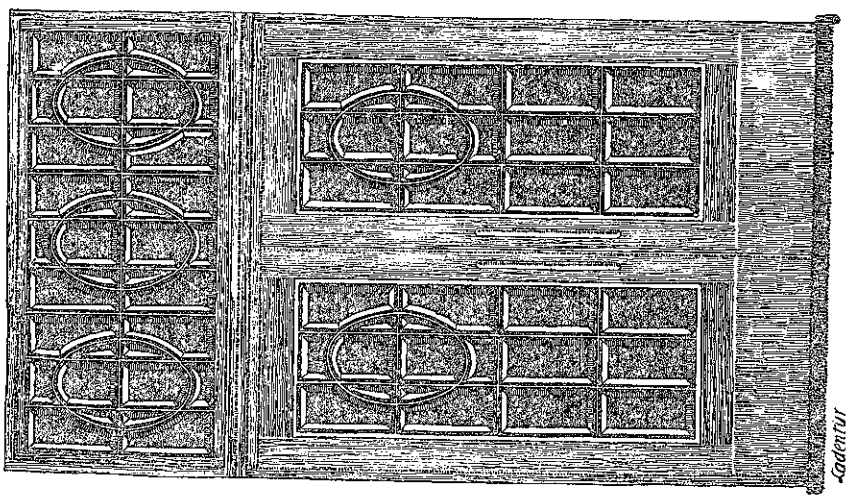

ARCHITEKT KARL ZIEGENBEIN IN BARMEN. □ LADENTÜR UND FLURABSCHLUSS.

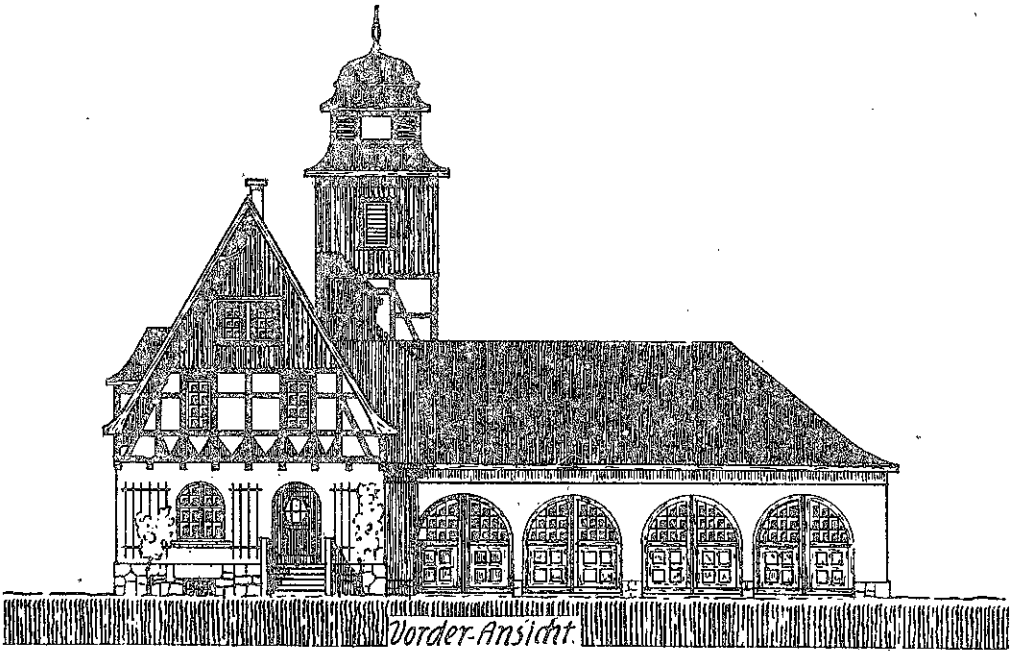

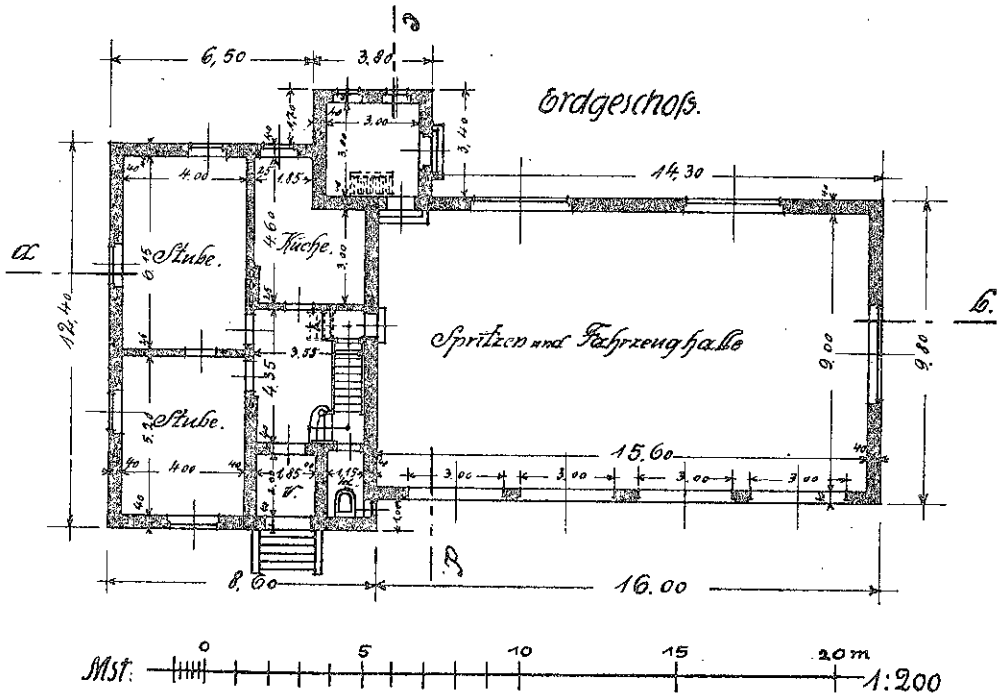

ARCHITEKT HERBERT FOCKNER IN BAD SALZBRUNN. ENTWURF ZU EINEM SPRITZENHAUS.

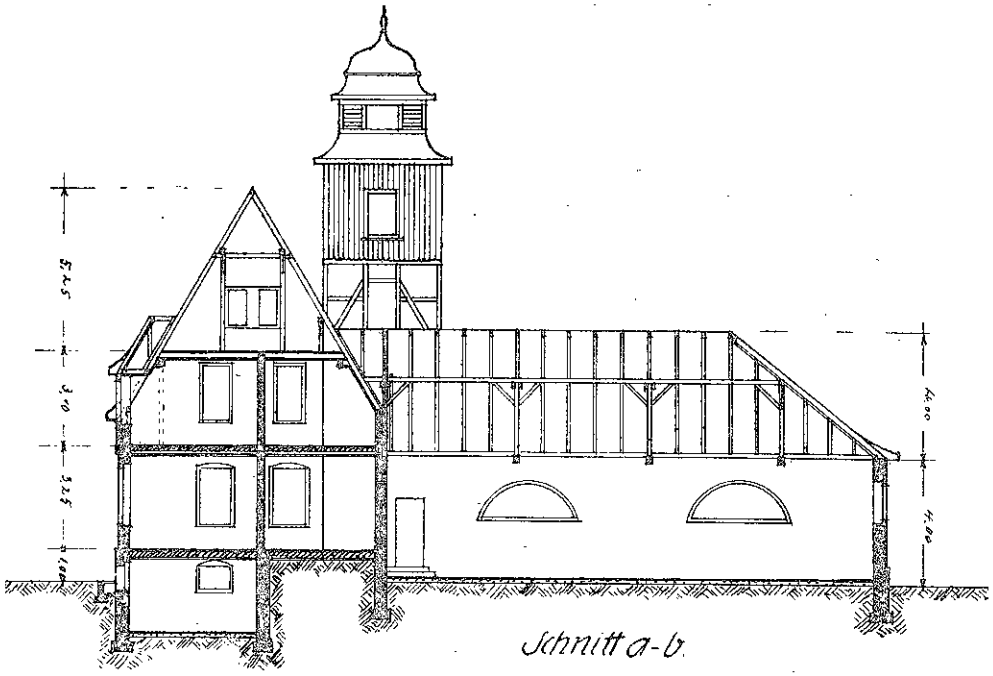

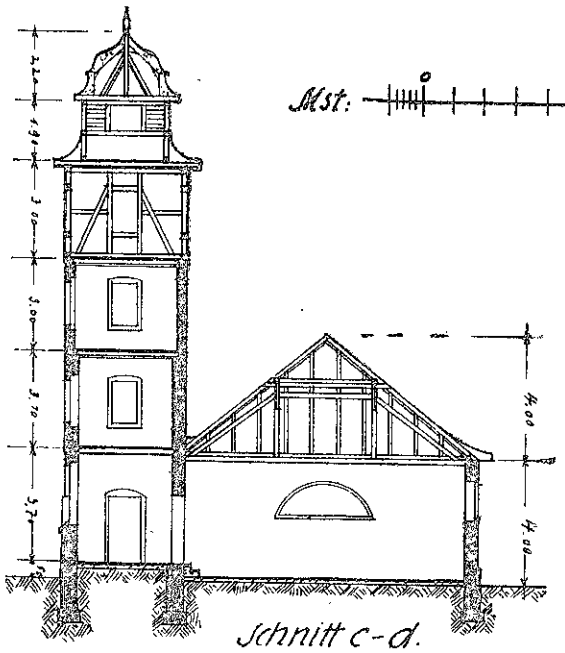

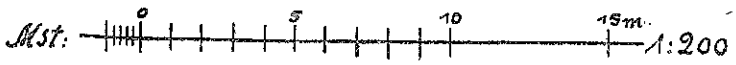

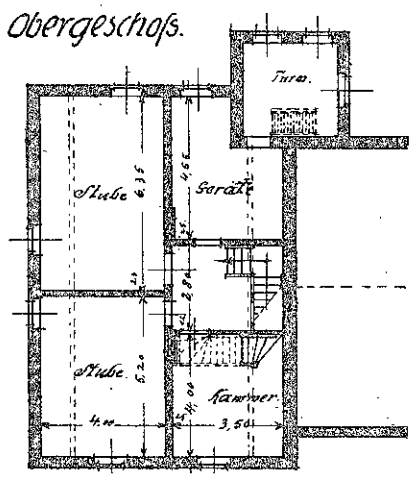

ARCHITEKT HERBERT FOCKNER IN BAD SALZBRUNN. ▫ ═══ ▫ ENTWURF ZU EINEM SPRITZENHAUS.

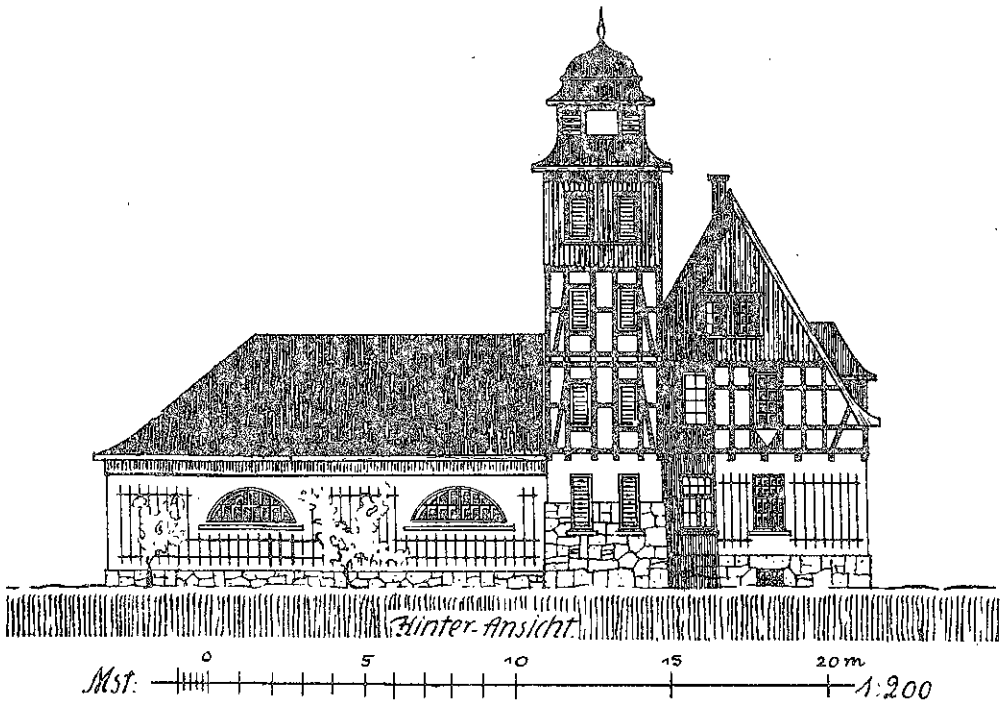

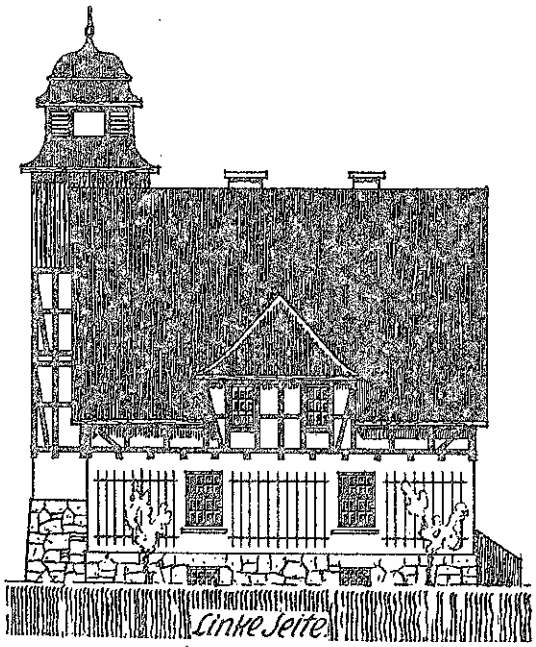

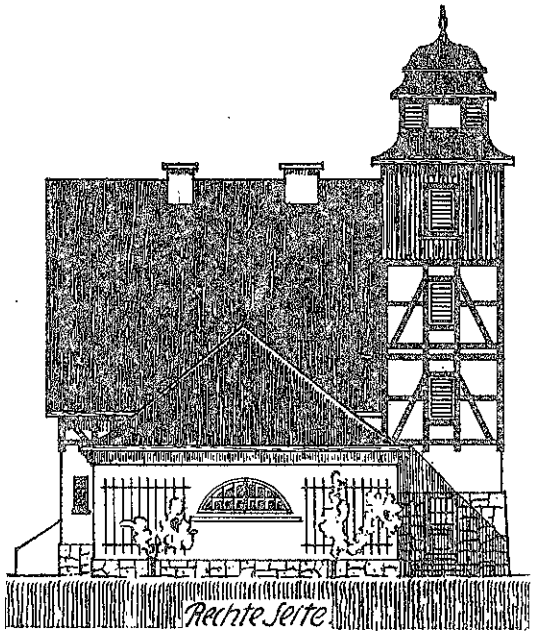

ARCHITEKT HERBERT FOCKNER IN BAD SALZBRUNN. ENTWURF ZU EINEM SPRITZENHAUS.

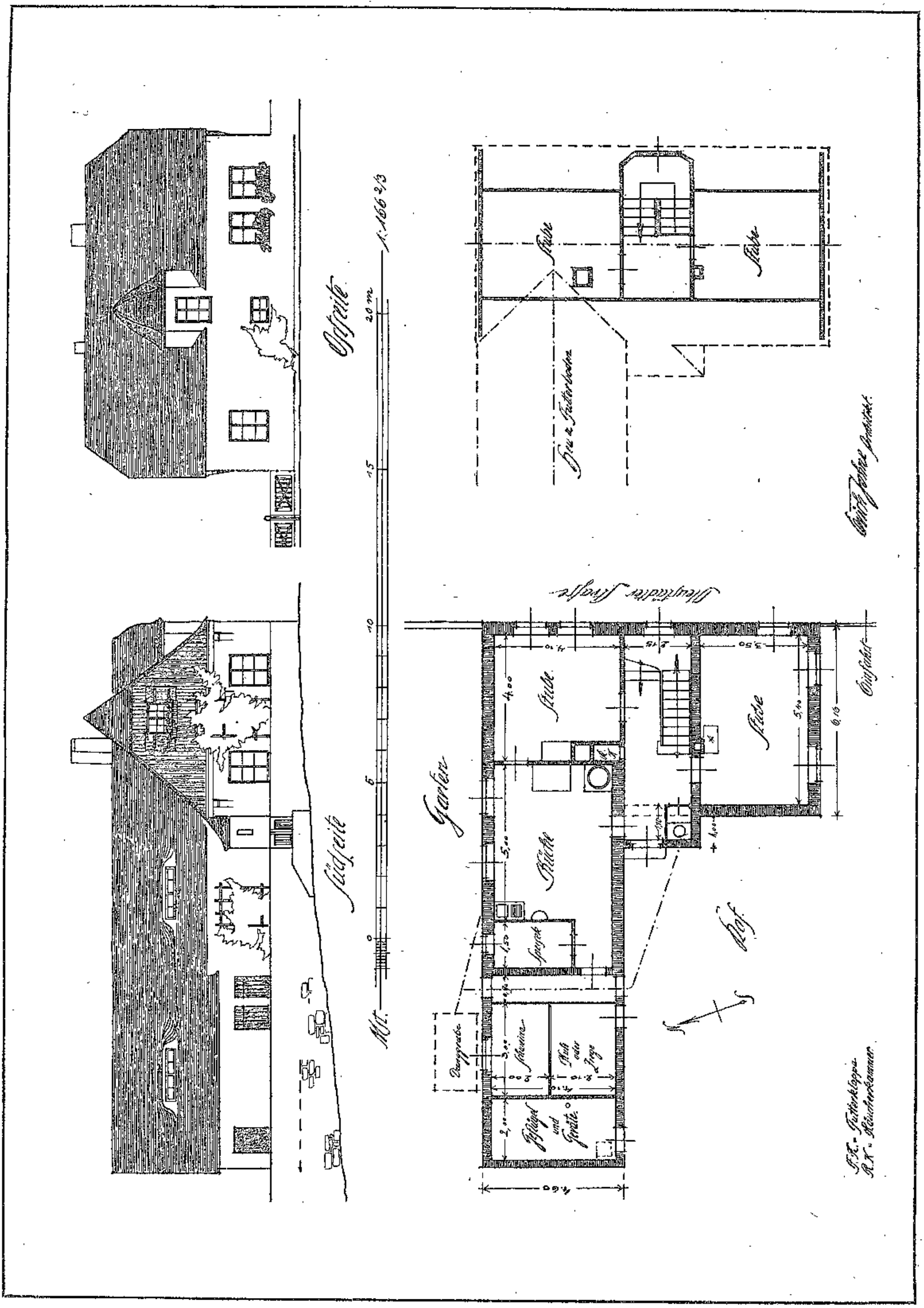

ARCHITEKT ERICH JOHNE IN GÖRLITZ □ KRIEGER-HEIMSTÄTTE □

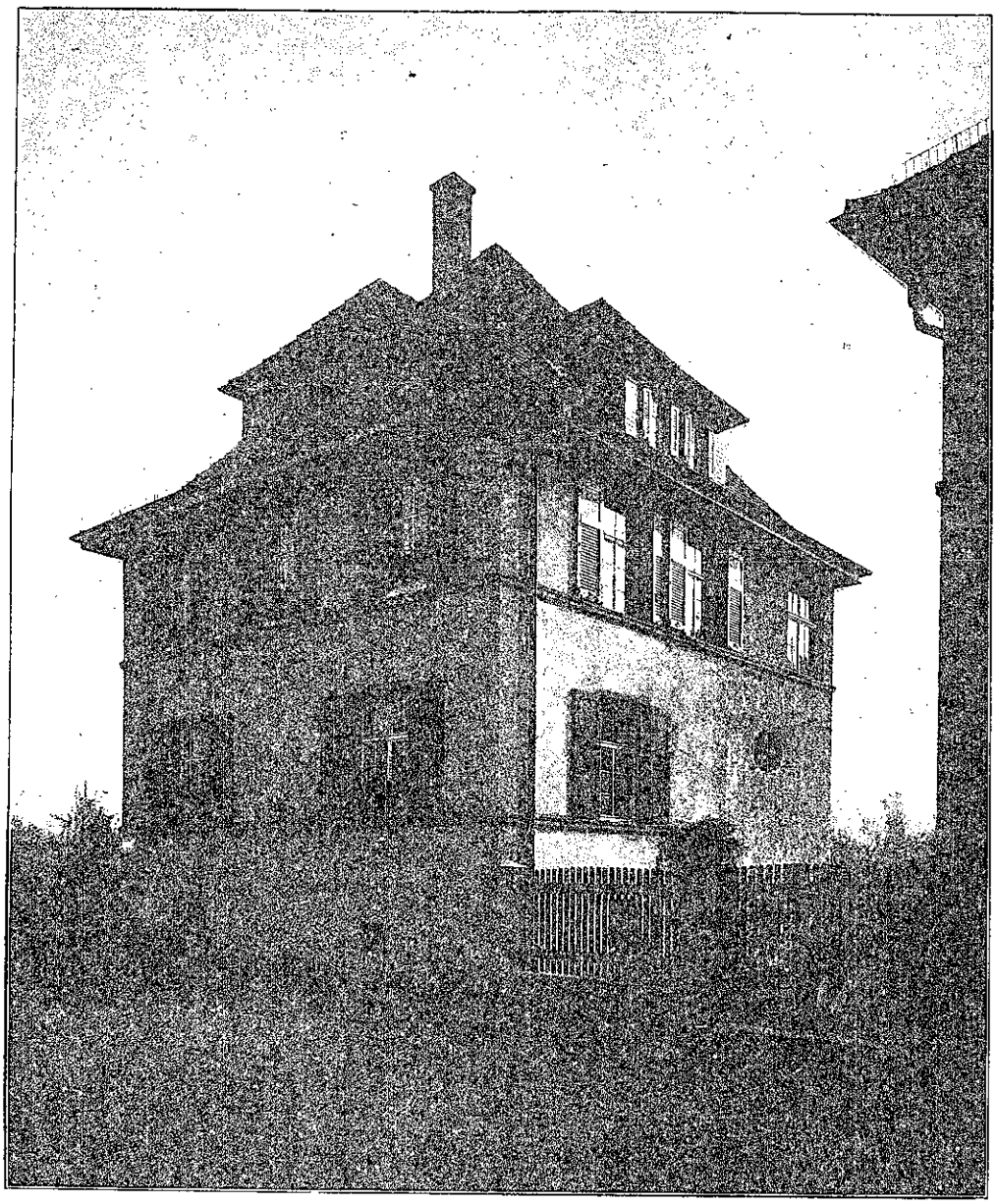

ARCHITEKTEN BEUTINGER U. STEINER IN HEILBRONN. □═══□ HAUS LAUNER (Nr. 1) IN HEILBRONN.

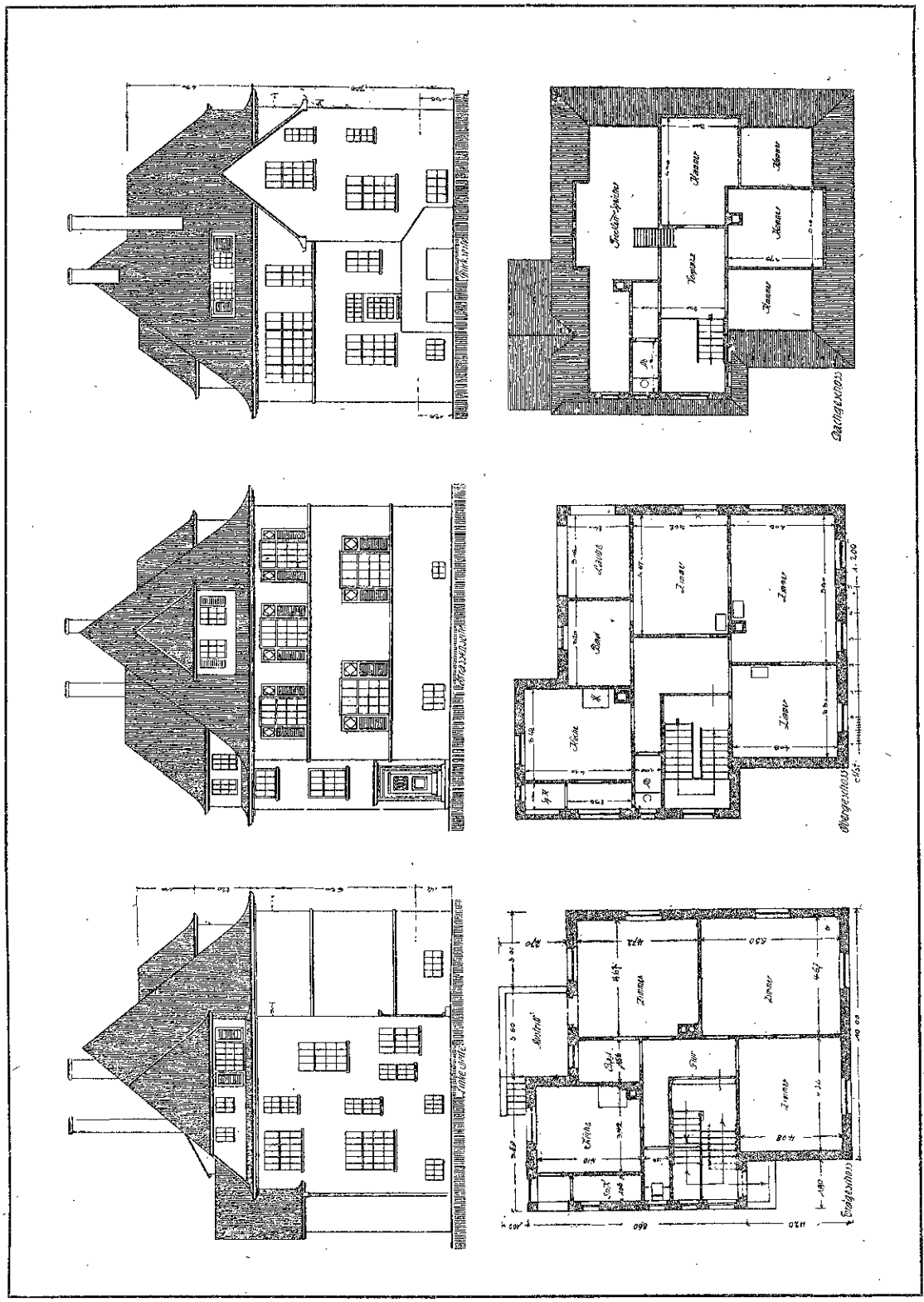

ARCHITEKTEN BEUTINGER U. STEINER IN HEILBRONN. □ ZWEI-FAMILIEN-HAUS LAUNER (Nr. 1) IN HEILBRONN.

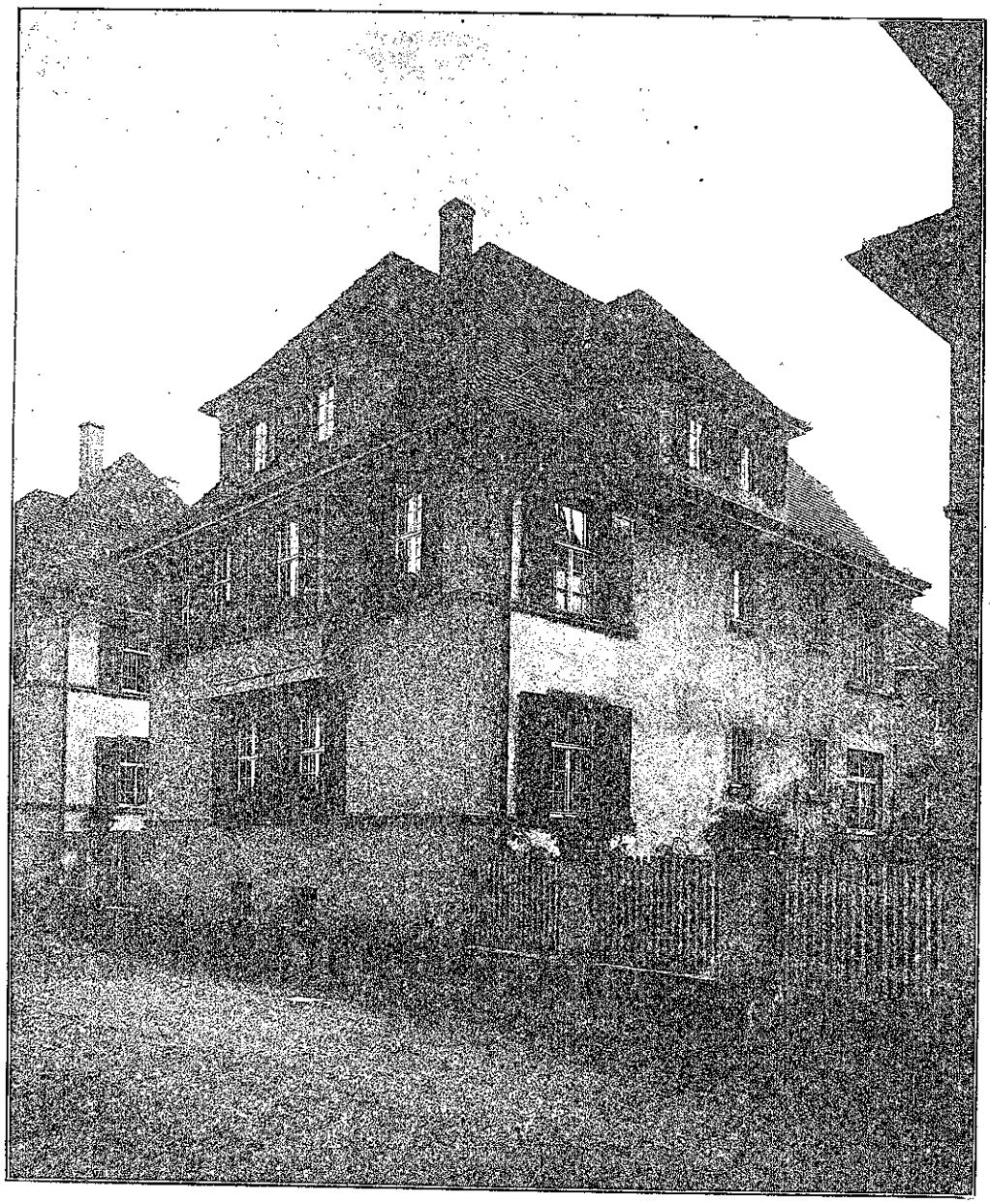

ARCHITEKTEN BEUTINGER U. STEINER IN HEILBRONN. □═══□ HAUS LAUNER (Nr. 2) IN HEILBRONN.

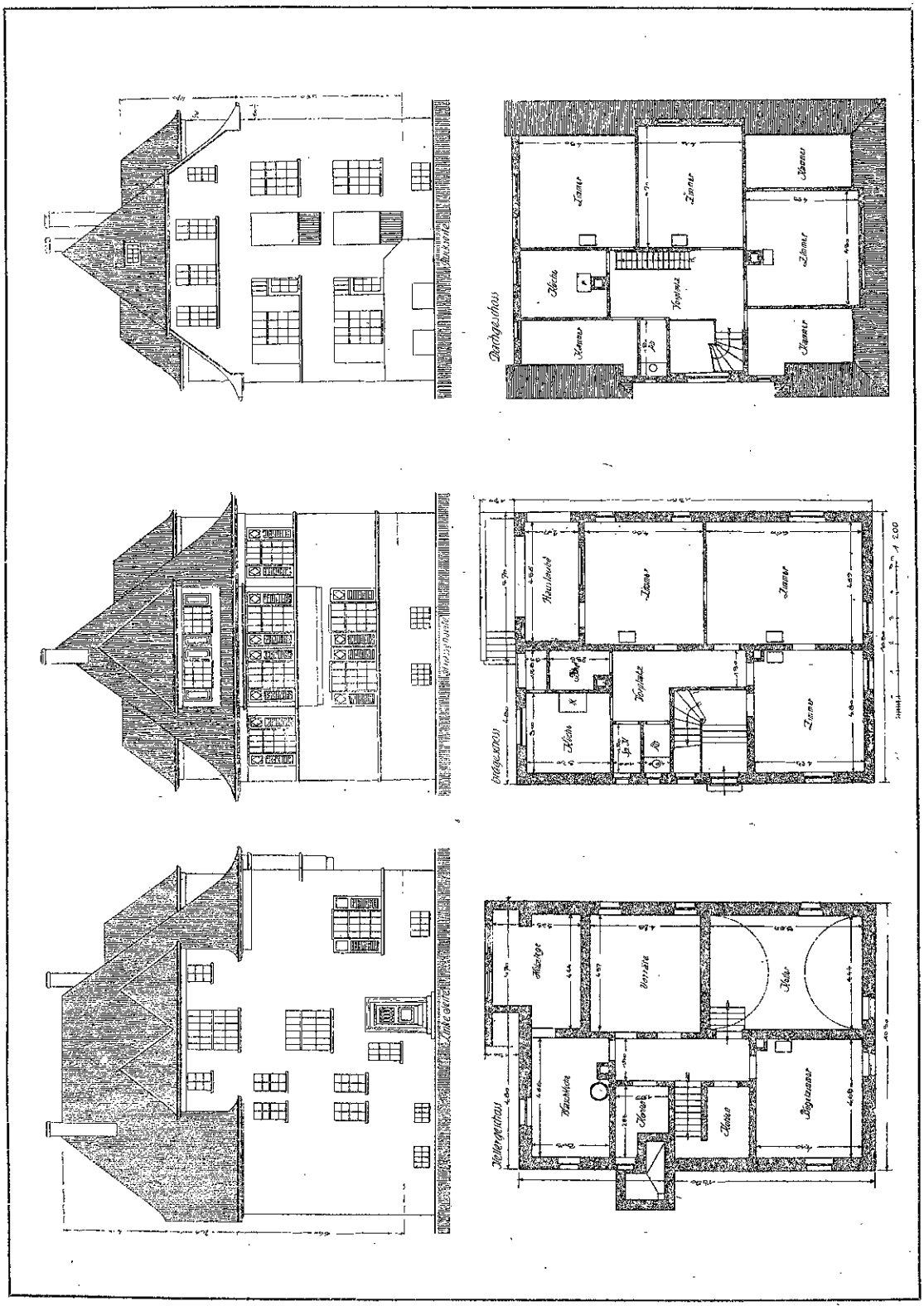

ARCHITEKTEN BEUTINGER U. STEINER IN HEILBRONN. □ DREI-FAMILIEN-HAUS LAUNER (Nr. 2) IN HEILBRONN.

ARCHITEKTEN BEUTINGER U. STEINER IN HEILBRONN. HAUS LAUNER (Nr. 3) IN HEILBRONN.

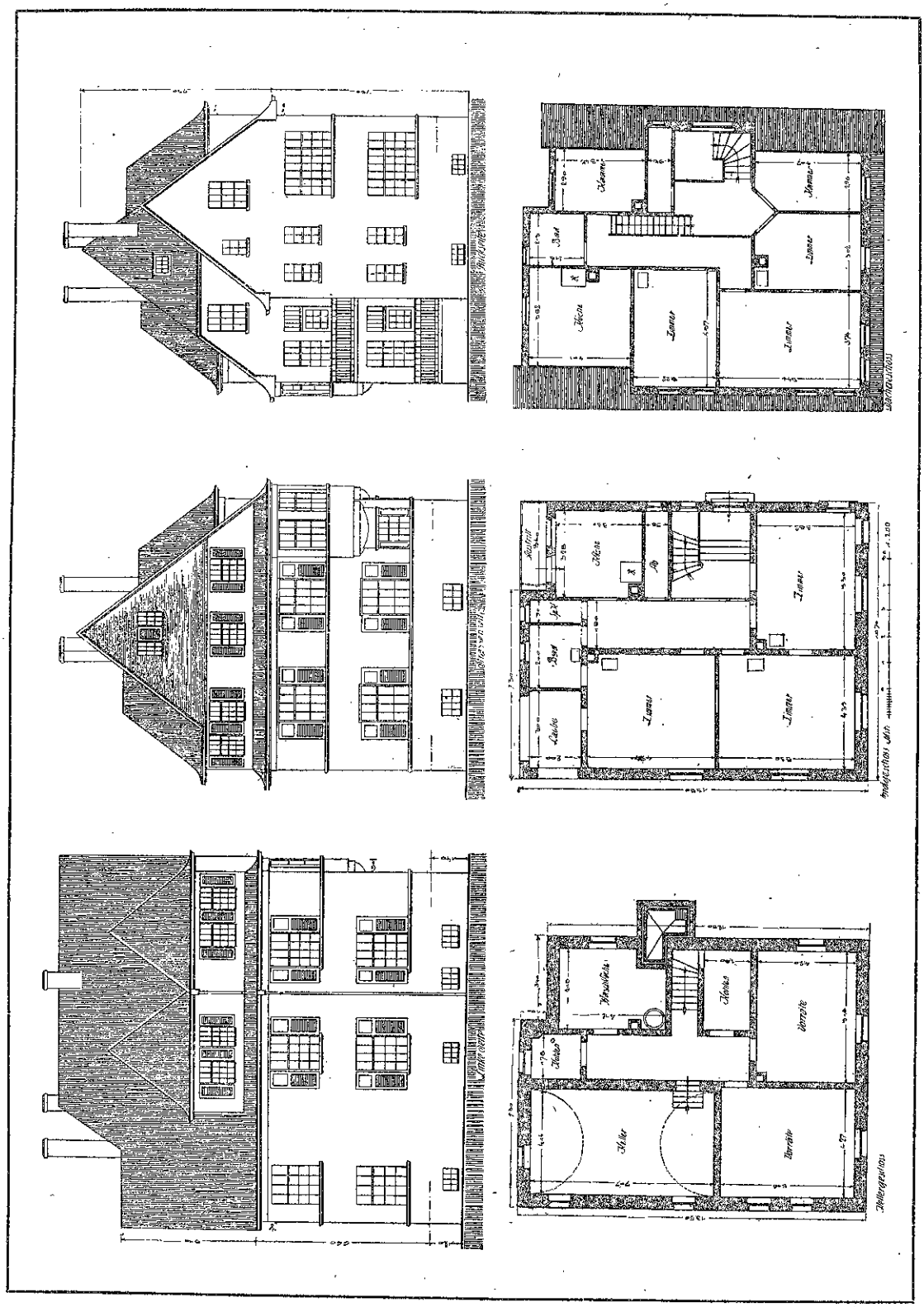

ARCHITEKTEN BEUTINGER U. STEINER IN HEILBRONN. ▫ DREI-FAMILIEN-HAUS LAUNER (Nr. 3) IN HEILBRONN.

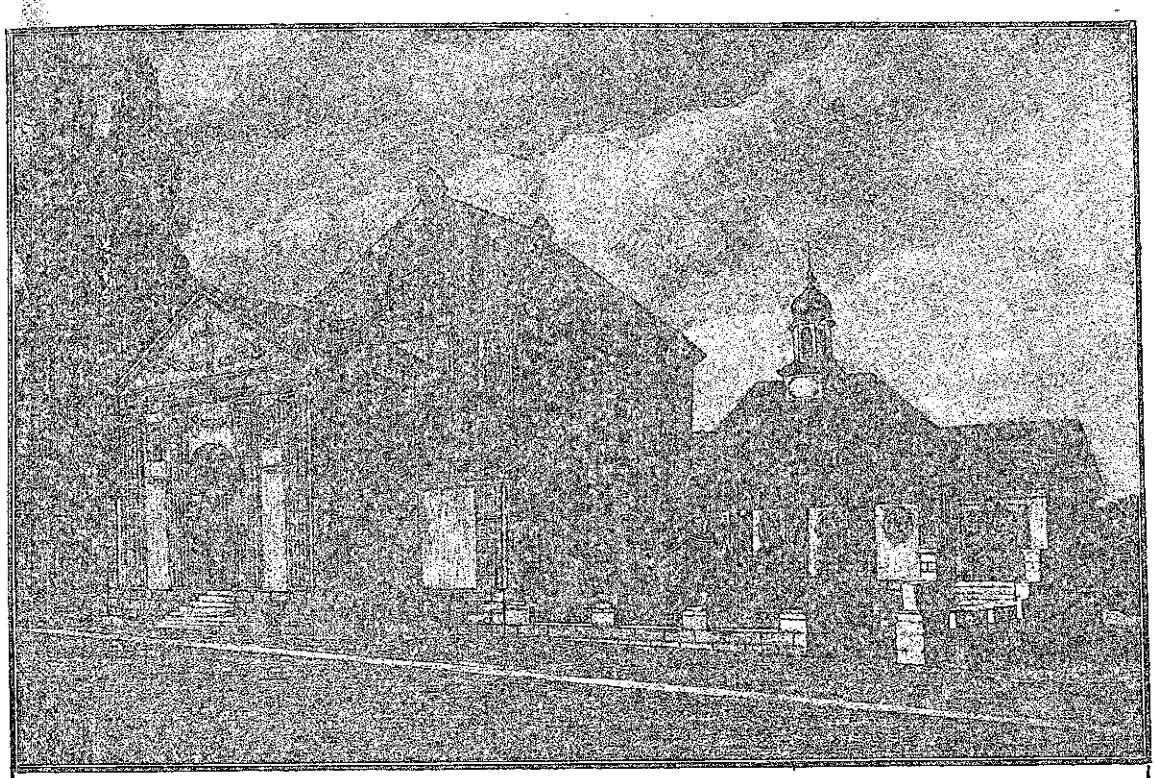

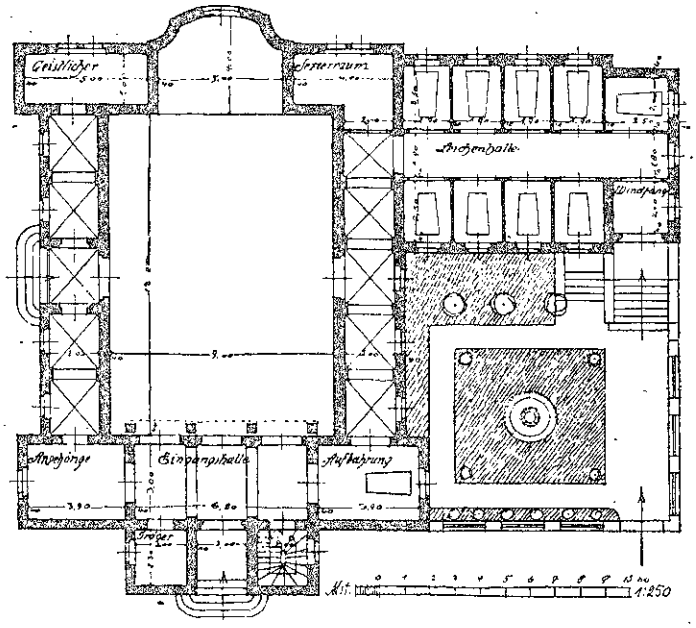

ARCHITEKT HERBERT STRUMPFF IN BRESLAU. ENTWURF ZU EINER FRIEDHOFKAPELLE.

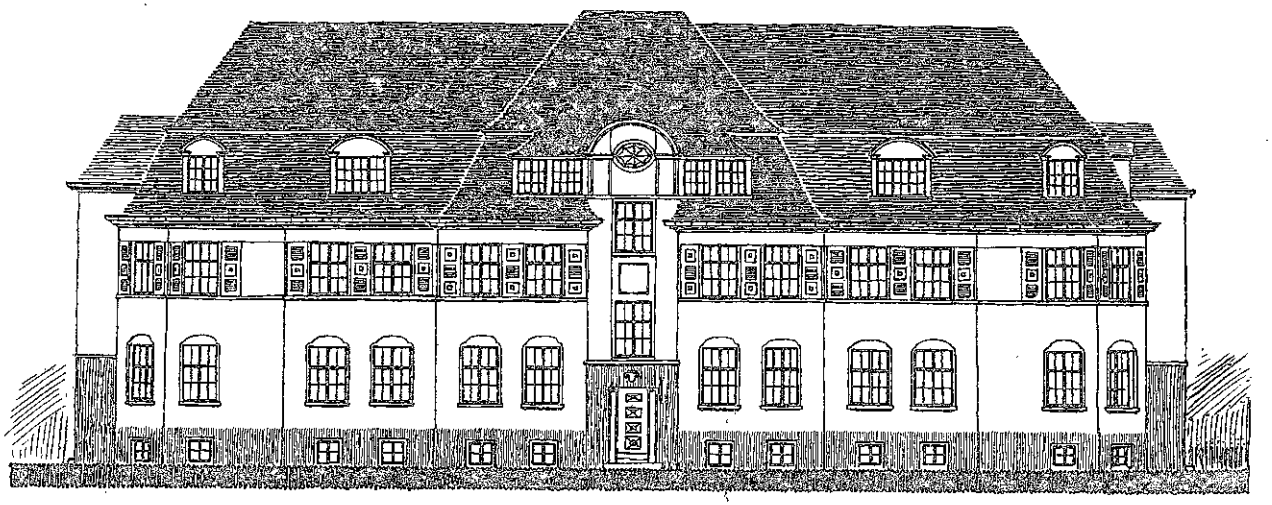

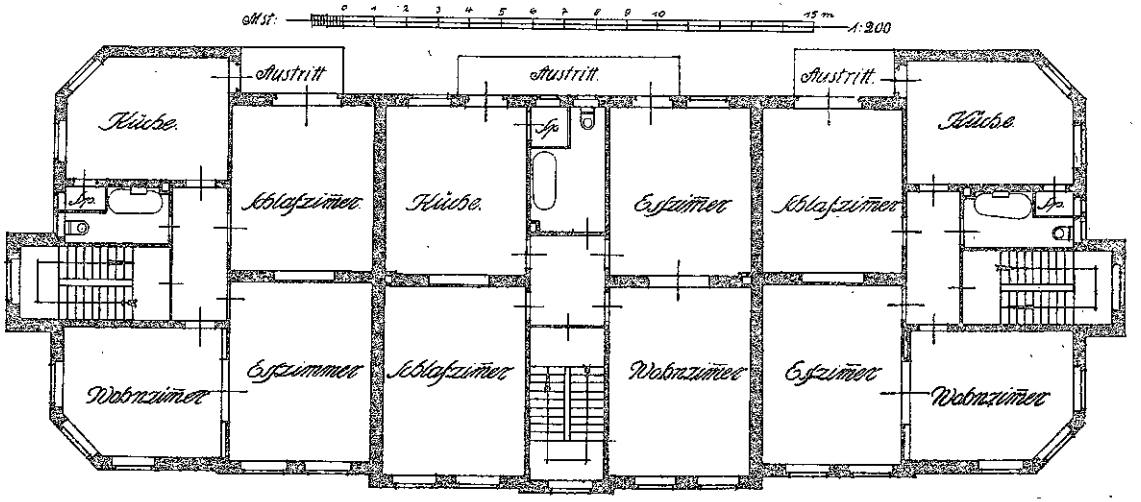

ARCHITEKT KARL ZIEGENBEIN IN BARMEN. ◻ ◻ DREI-HÄUSER-GRUPPE.

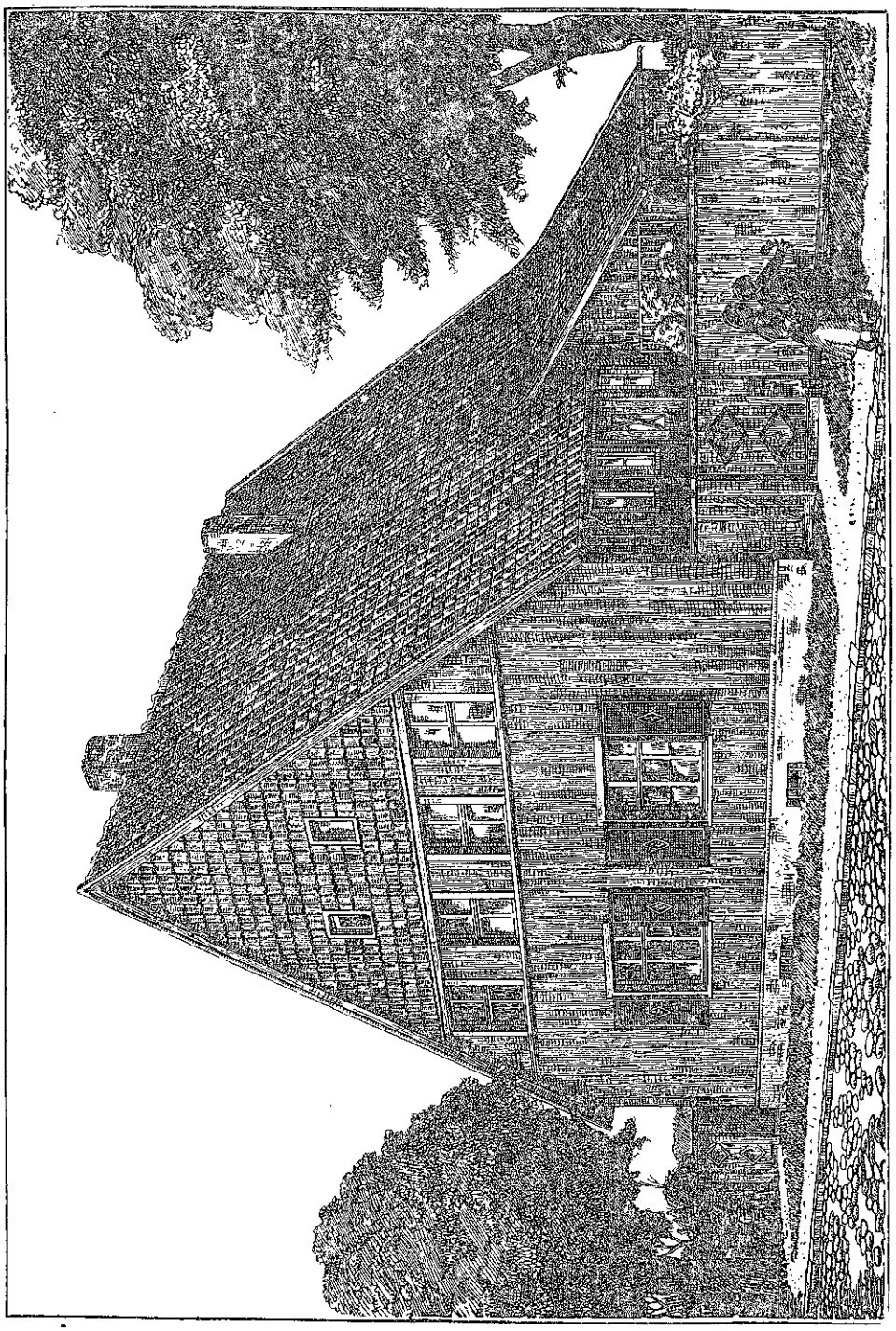

ARCHITEKT OTTO BETHGE IN MAGDEBURG. □ LÄNDLICHES ARBEITER-DOPPEL-WOHNHAUS IN SPARSAMER BAUWEISE.

Notbau im Eisen- und Stein-armen Jahre 1919.

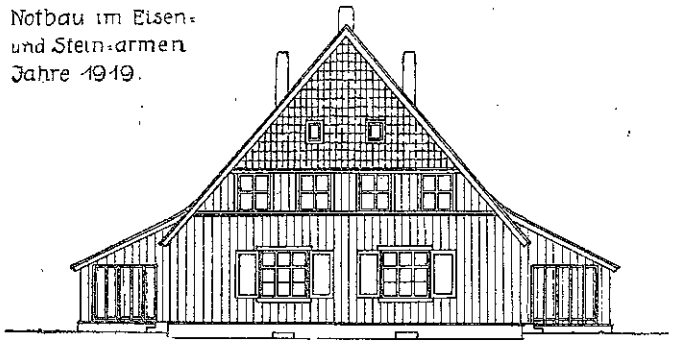

VORDERANSICHT

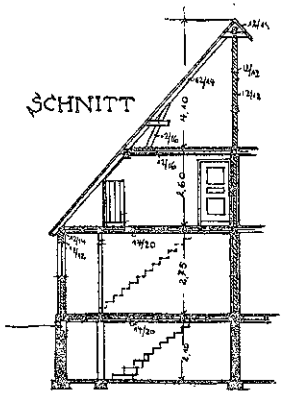

SCHNITT

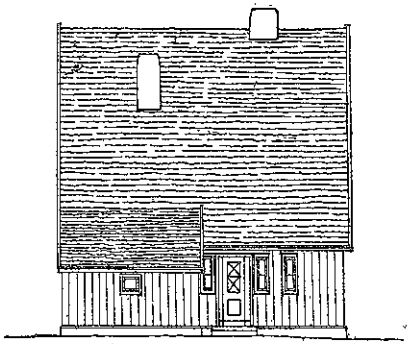

SEITENANSICHT

Baukasten für beide Wohnungen = rd. 10000 Mark, bei 14,0 M für 1cbm umbauter Raum.

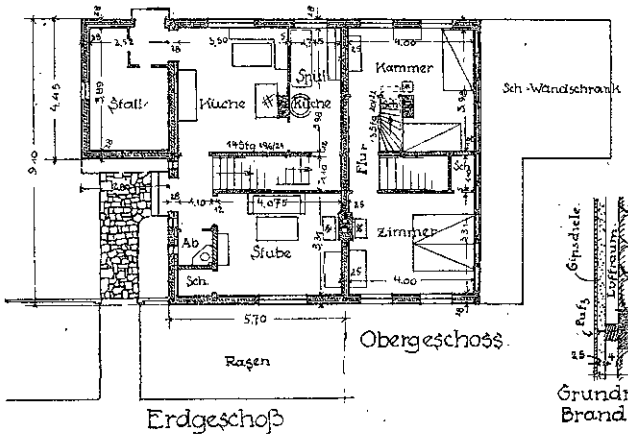

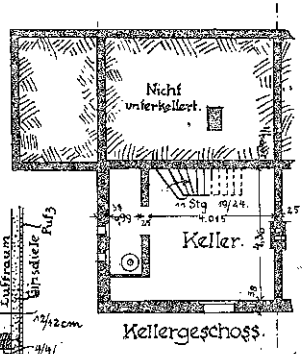

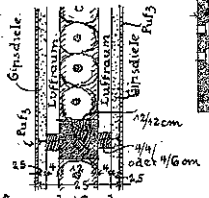

Alle Innenwände von 5cm Stärke
sind aus 2 Lagen 2,5cm starken Brettern herzustellen und erhalten Berohrung und Verputz

Alle 12 cm starken Innenwände
sind in Fachwerk mit Strohlehmausfachung und Berohrung und Verputz beiderseitig auszuführen.

Außenwand.

Anstelle der inneren Verkleidung durch Gipsdielen können auch Zementdielen (besonders im Stall) verwandt werden oder
Verschalung mit „Ibus"-Holzgeflecht mit Verputz oder,
mit 2,5cm Brettern u. Berohrung u. Verputz

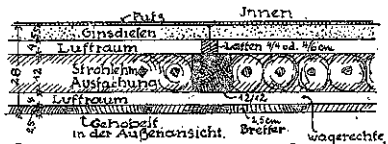

Grundriß der Außenwand.

Magdeburg.
Architekt
Otto Bethge
25. 2. 1919.

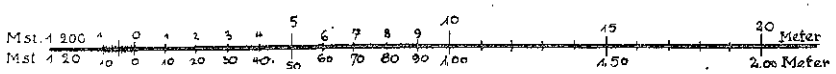

ARCHITEKT OTTO BETHGE IN MAGDEBURG. ◻ ═══ ◻ LÄNDLICHES ARBEITER-DOPPEL-WOHNHAUS IN SPARSAMER BAUWEISE.

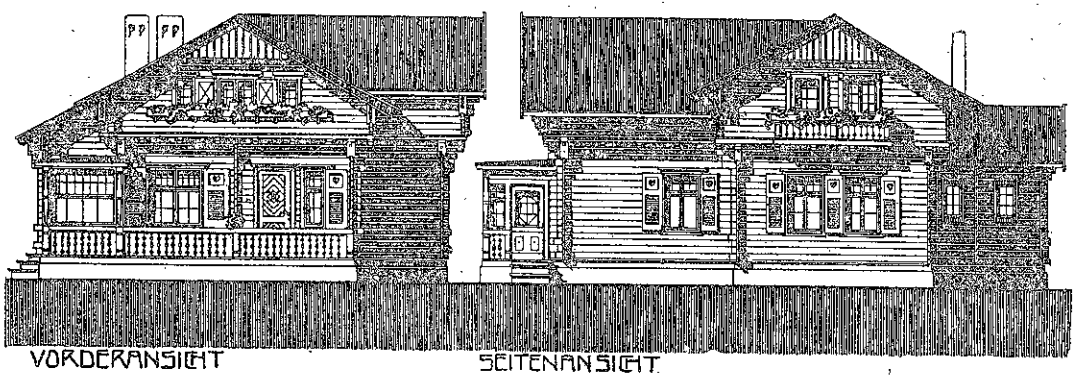

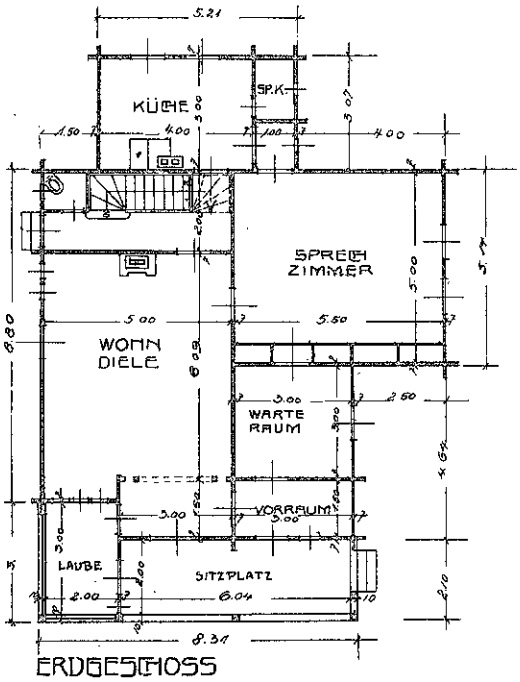

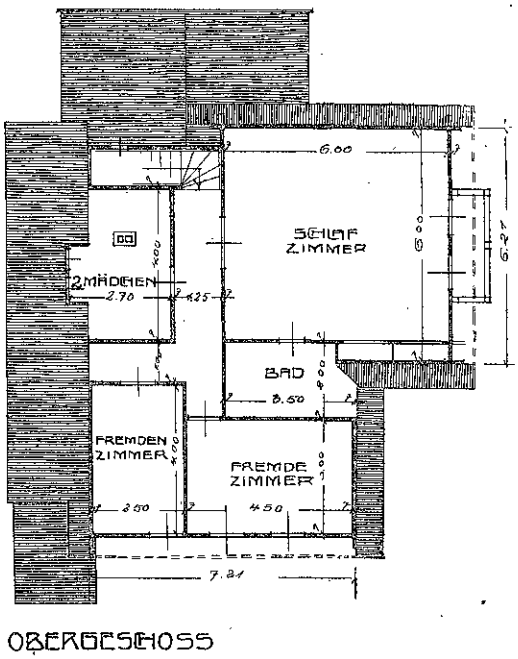

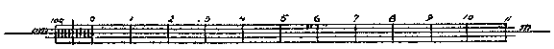

M 1:166⅔

ARCHITEKT F. H. MODLER IN NIESKY O.-L. ◻ WOHNHAUS FÜR EINEN KREISARZT (BLOCKHAUS.)
◻ AUSFÜHRUNG: CHRISTOPH U. UNMACK A.-G. IN NIESKY O.-L. ◻

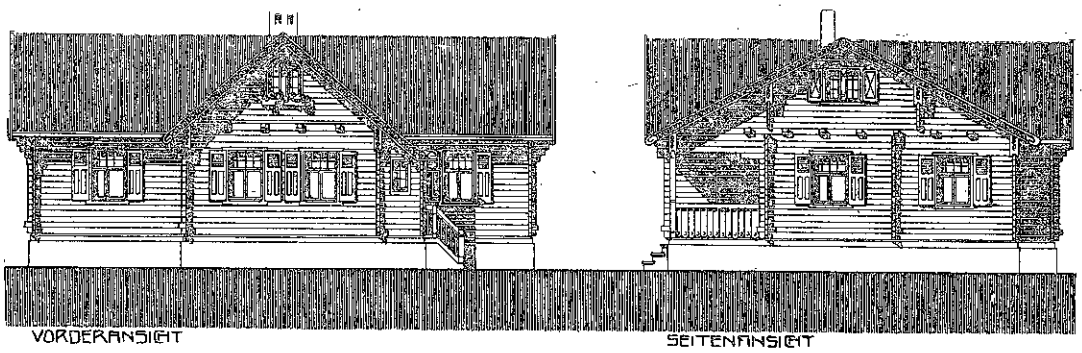

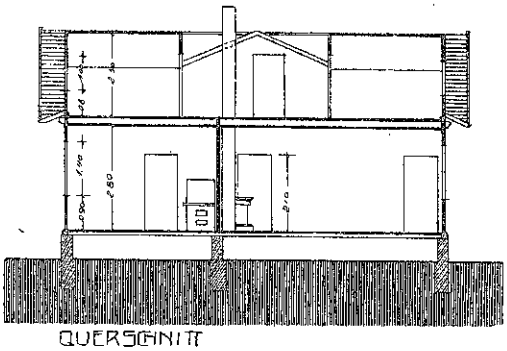

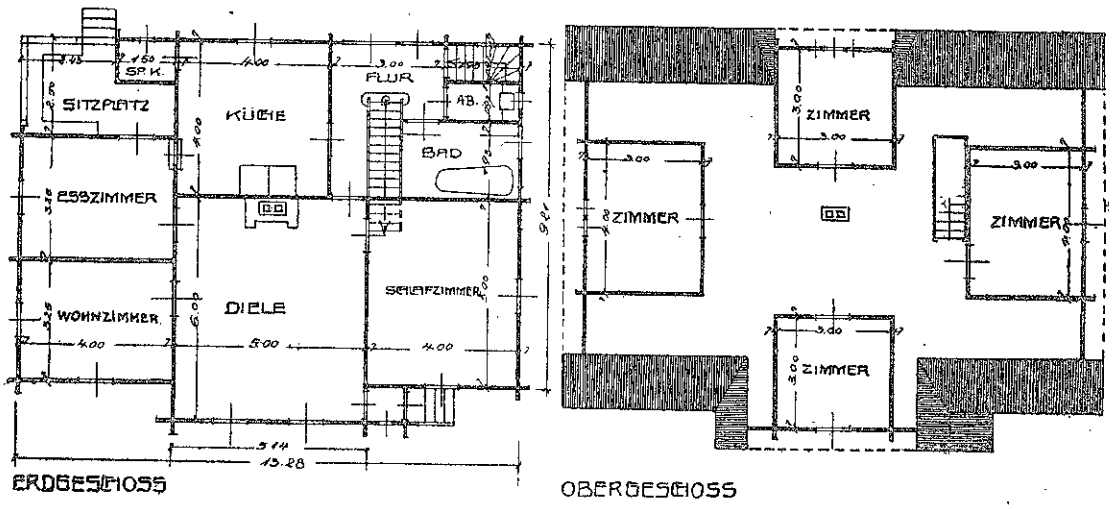

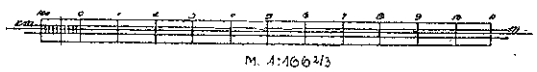

ARCHITEKT F. H. MODLER IN NIESKY O.-L. ▫ ═══ ▫ BÜRGERLICHES WOHNHAUS (BLOCKHAUS).
▫ ═══ ▫ AUSFÜHRUNG: CHRISTOPH U. UNMACK A.-G. IN NIESKY O.-L. ▫ ═══ ▫

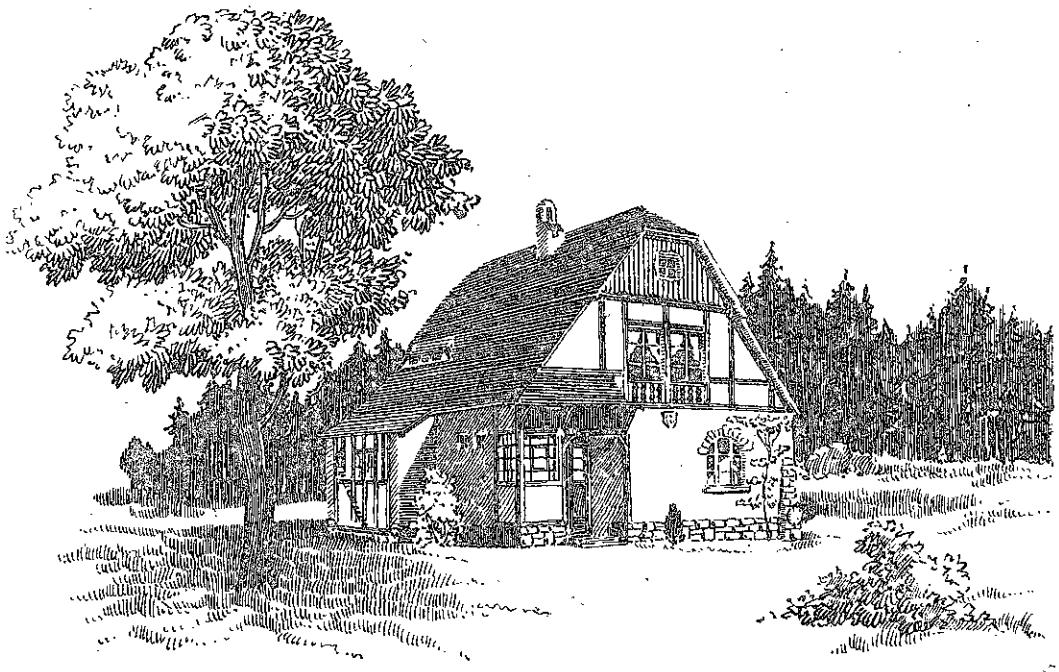

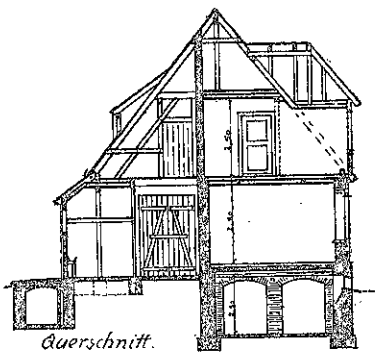

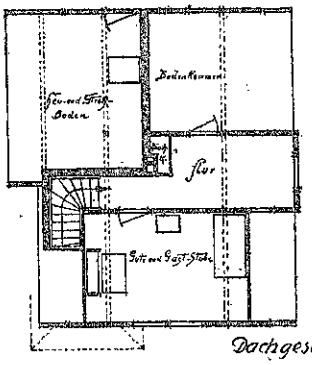

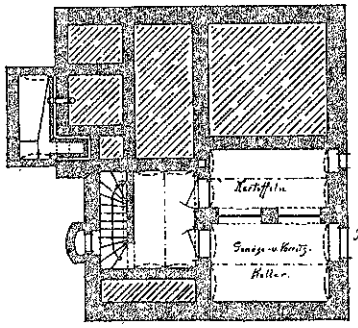

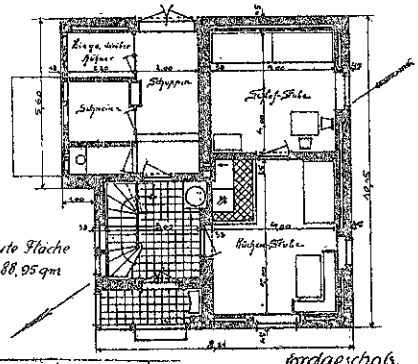

Bebaute Fläche = 88,95 qm

M/St. 1:200.

ARCHITEKT HANS ULLMANN IN HEINRICHAU I. SCHL. ▫——▫ WOHNHAUS FÜR EINEN FORSTAUFSEHER.

Aus dem „Landwirtschaftlichen Wohnbauten-Album“ von Hans Ullmann in Heinrichau.

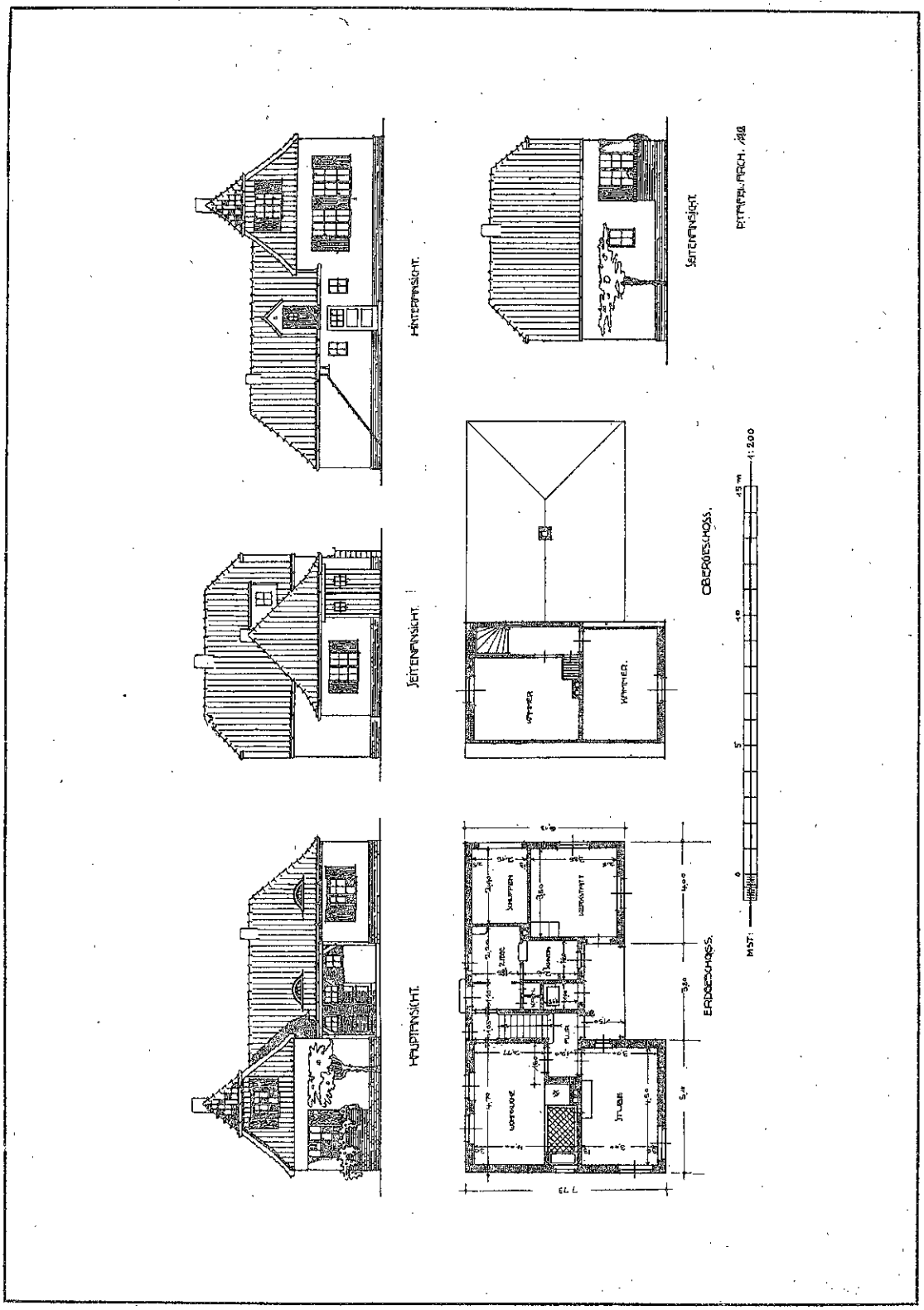

ARCHITEKT PAUL TAFEL IN LAUCHHAMMER. □ KRIEGER-HEIMSTÄTTE FÜR EINEN HANDWERKER.

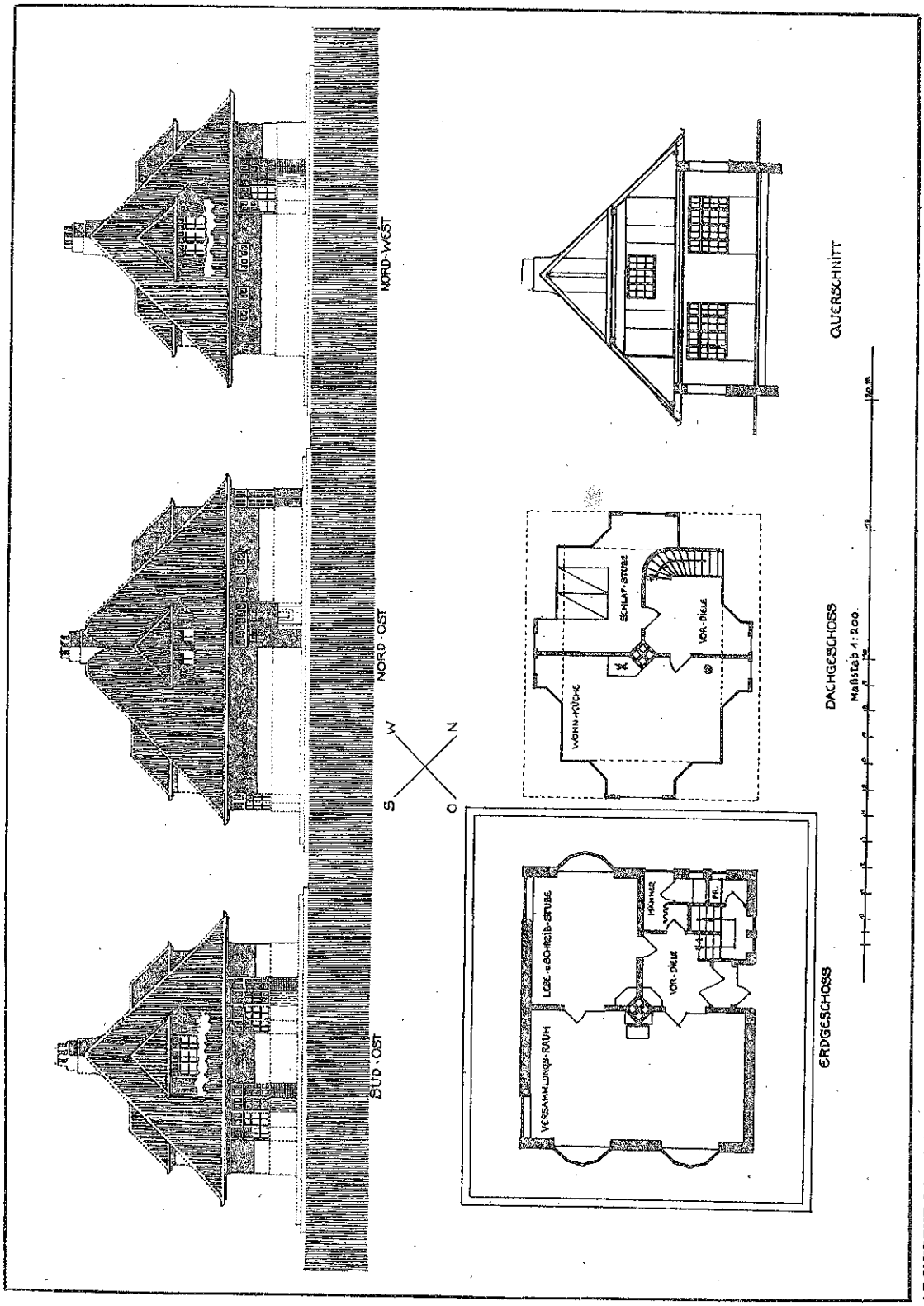

ARCHITEKT LOUIS STRUNK IN KIEL. ◘ ◘ JUGENDHEIM MIT HAUSWARTWOHNUNG IN EINEM DORFE.

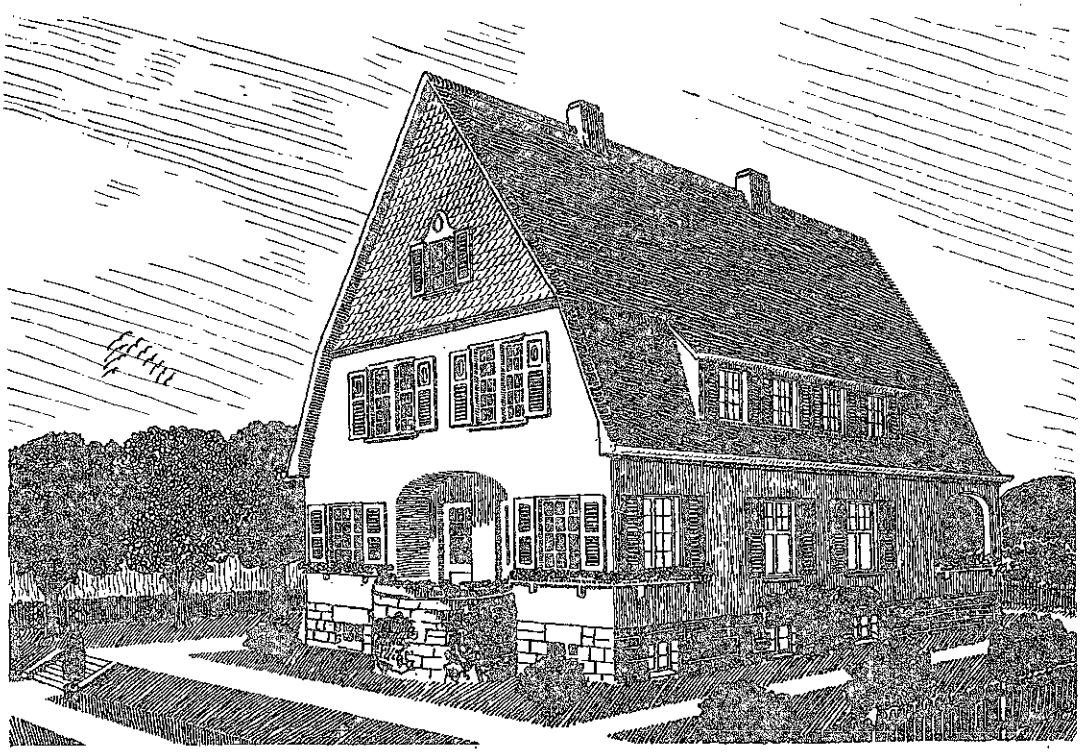

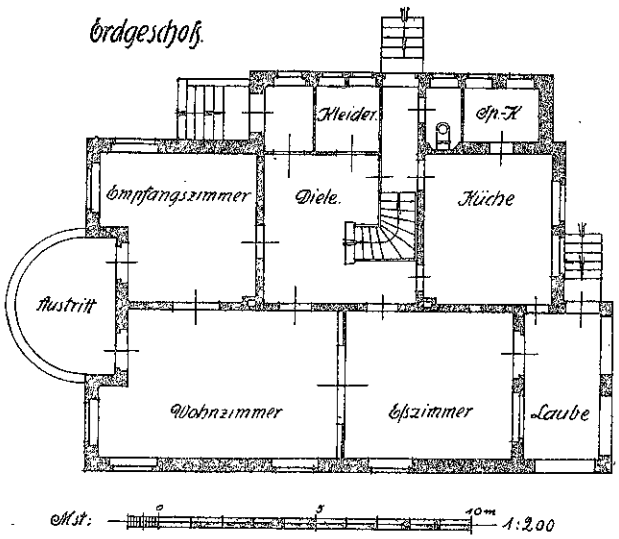

ARCHITEKT KARL ZIEGENBEIN IN BARMEN. □ ——— □ EINFAMILIEN-LANDHAUS.

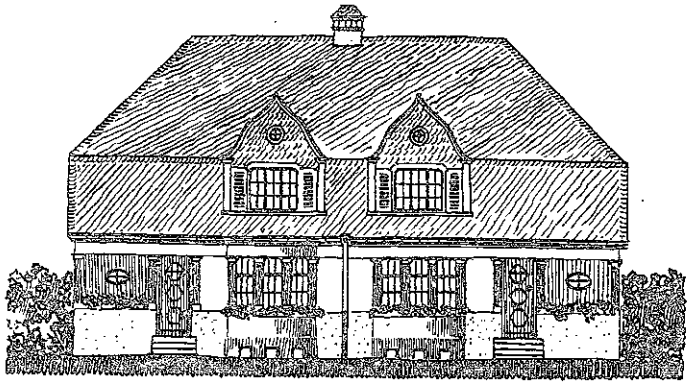

Vorderansicht.

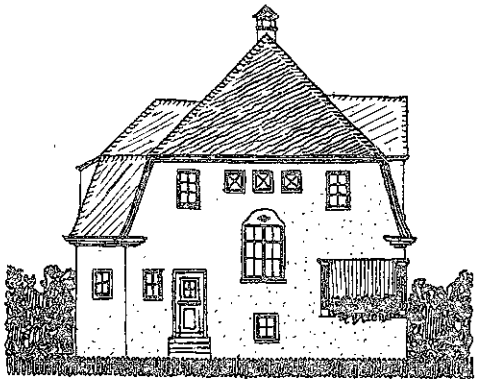

Seitenansicht.

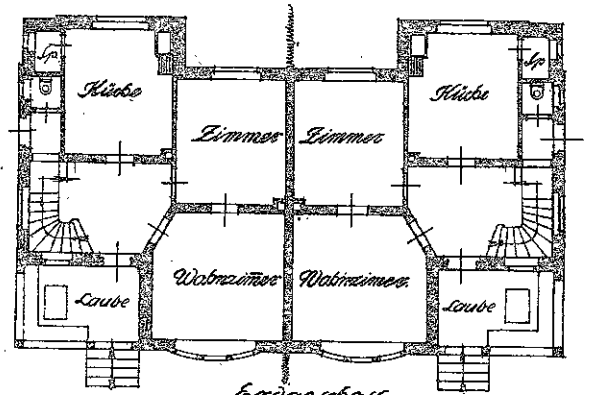

Erdgeschoss.

M.B.L. 1:200.

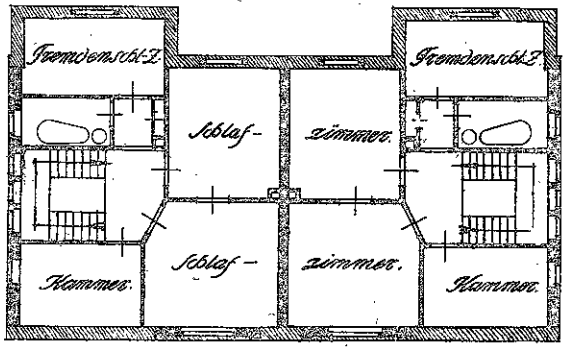

Obergeschoss.

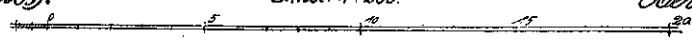

ARCHITEKT KARL ZIEGENBEIN IN BARMEN. ▫ ▫ DOPPELWOHNHAUS FÜR ZWEI FAMILIEN.

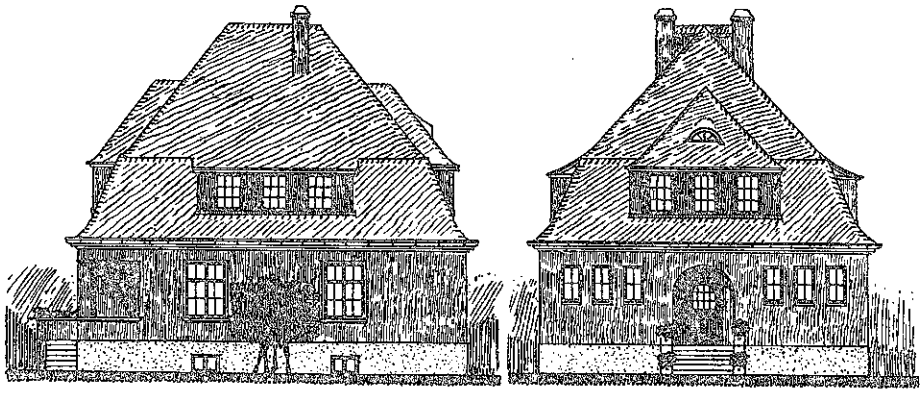

Seitenansicht. Vorderansicht.

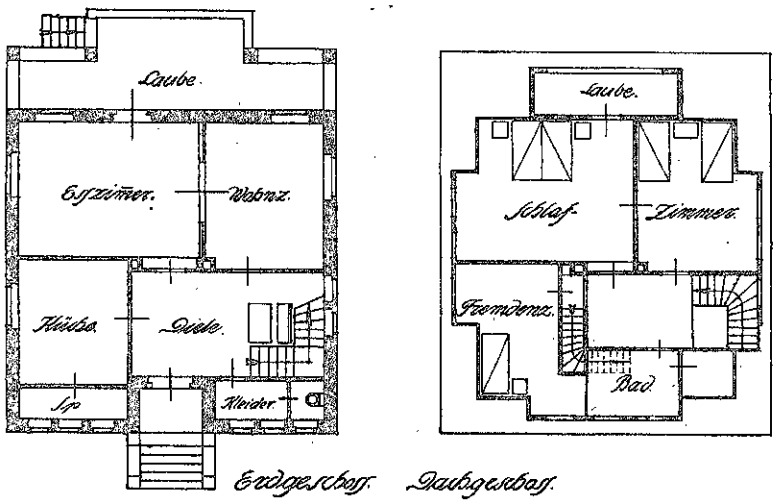

Erdgeschoß. Dachgeschoß.

0 5 10 15 m

Maßstab 1:200.

ARCHITEKT KARL ZIEGENBEIN IN BARMEN. ENTWURF ZU EINEM LANDHAUSE.

Vorderansicht.

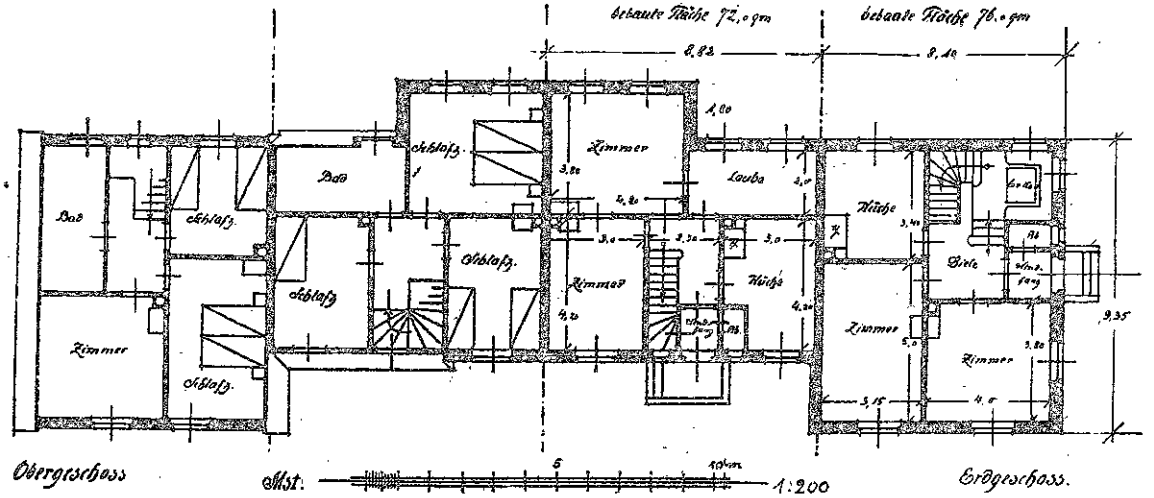

ARCHITEKT (D. F. A) F. VORETZSCH IN DRESDEN. ▫ ▫ GRUPPENHAUS MIT VIER WOHNUNGEN.

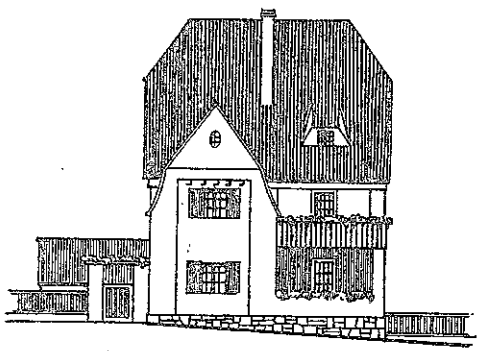

Ansicht nach Strasse a.

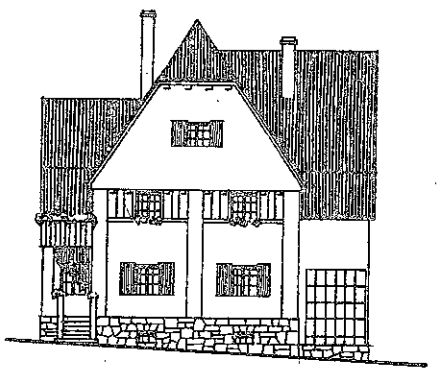

Ansicht nach Strasse b.

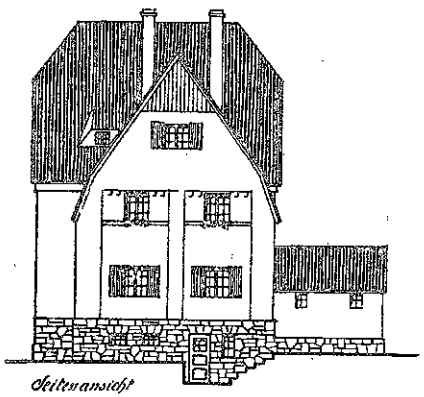

Seitenansicht

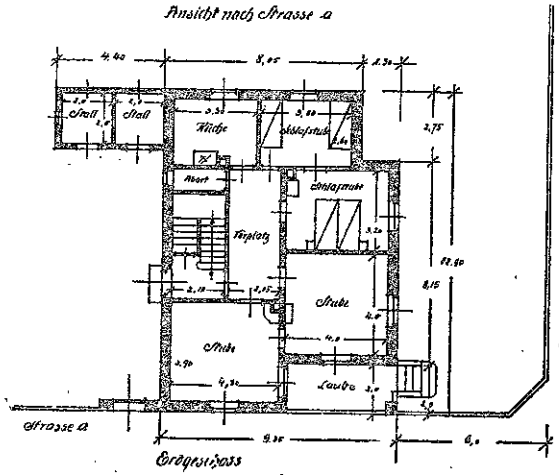

Erdgeschoss

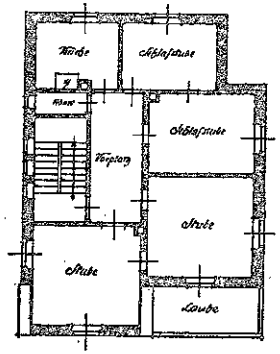

1. Obergeschoss.

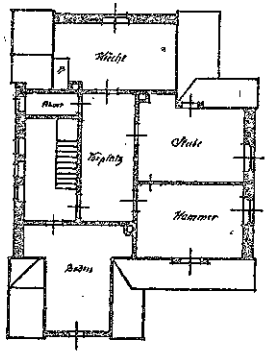

Dachgeschoss.

F. Voretzsch
Architekt B.D.A.

ARCHITEKT (D. F. A.) F. VORETZSCH IN DRESDEN. ◻ ◻ VORSTADT-MIETHAUS MIT DREI WOHNUNGEN.

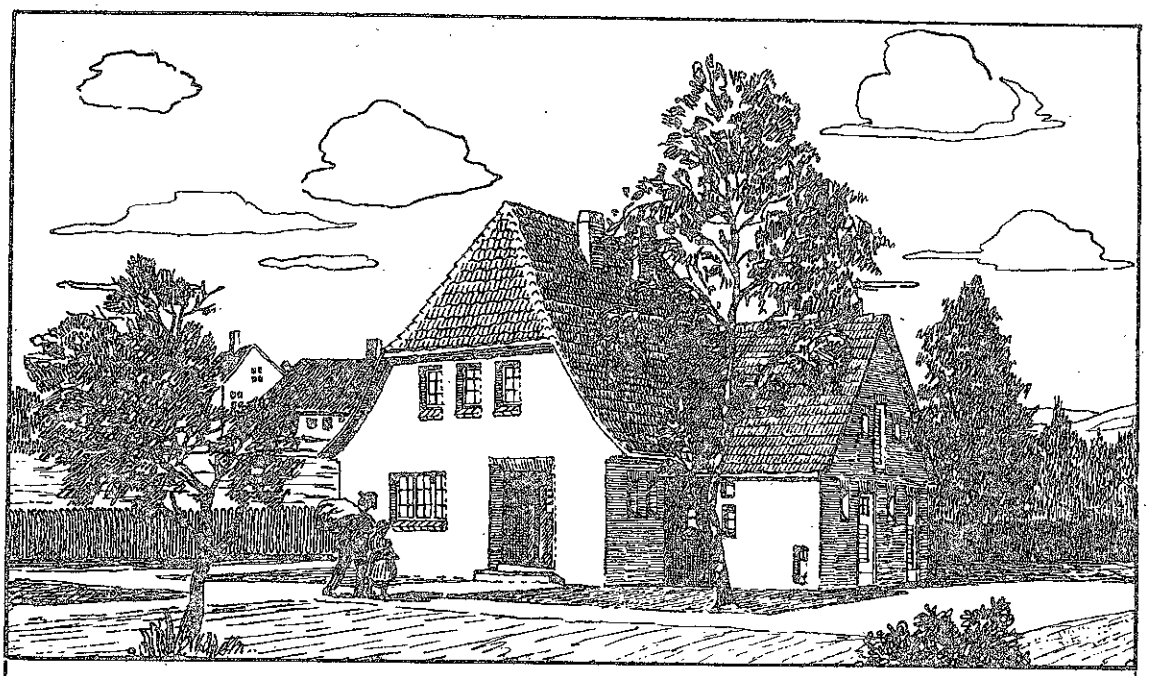

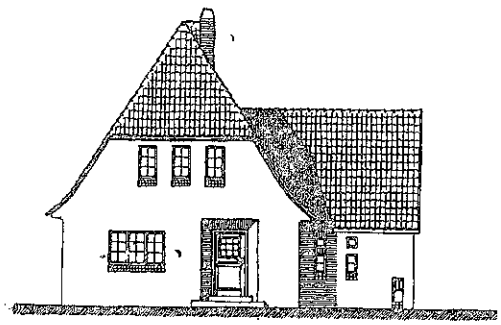

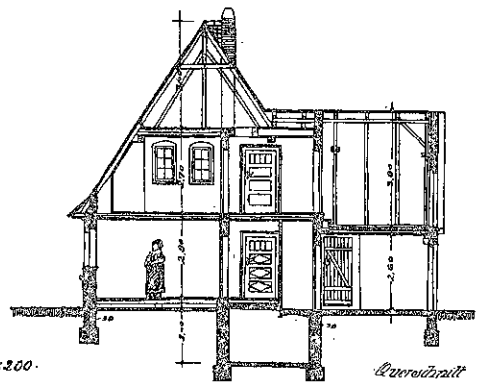

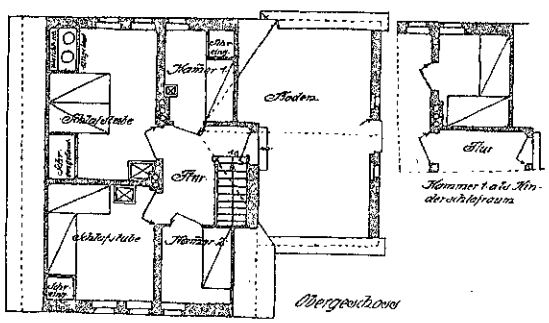

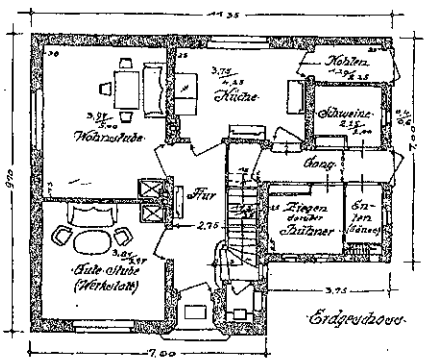

ARCHITEKT HERBERT STRUMPFF IN BRESLAU. ▫ ═══ ▫ HAUS FÜR RENTNER ODER HANDWERKER.

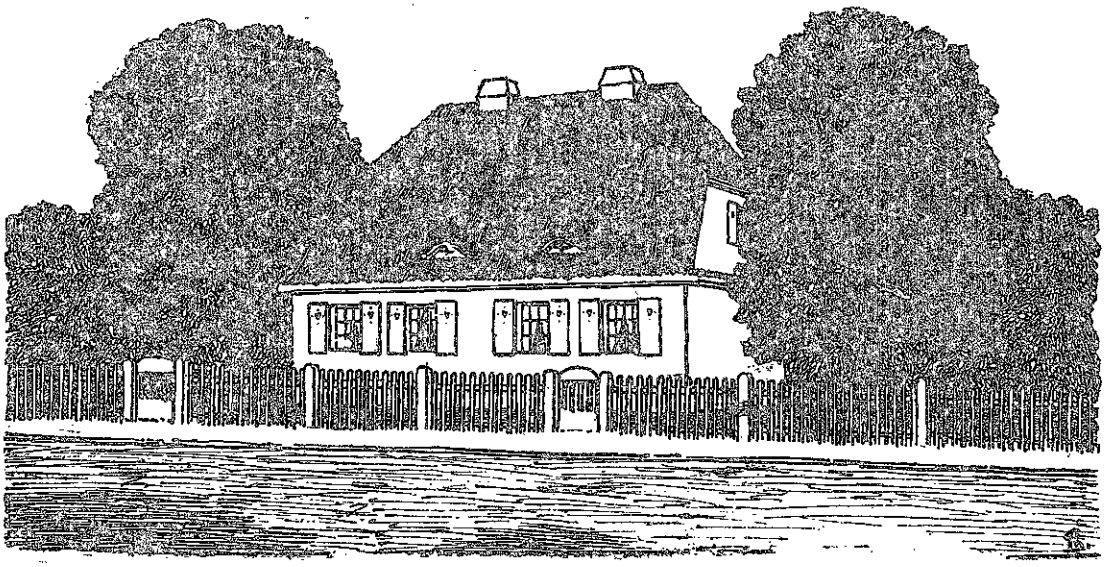

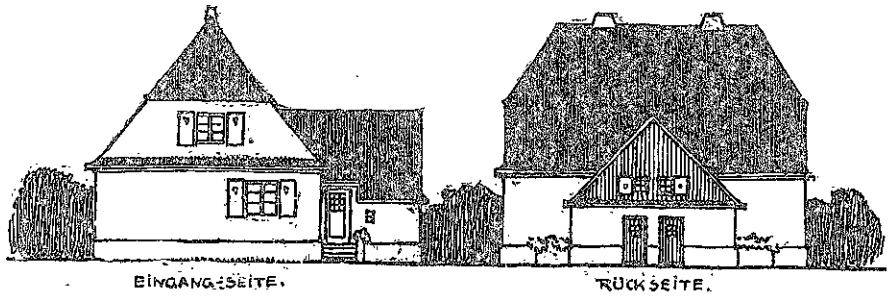

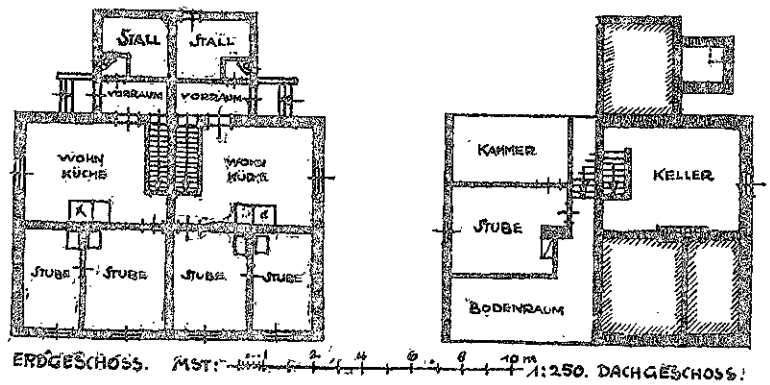

ARCHITEKT H. SATTLER IN KÖNIGSHÜTTE. ARBEITER-WOHNHAUS FÜR ZWEI FAMILIEN.

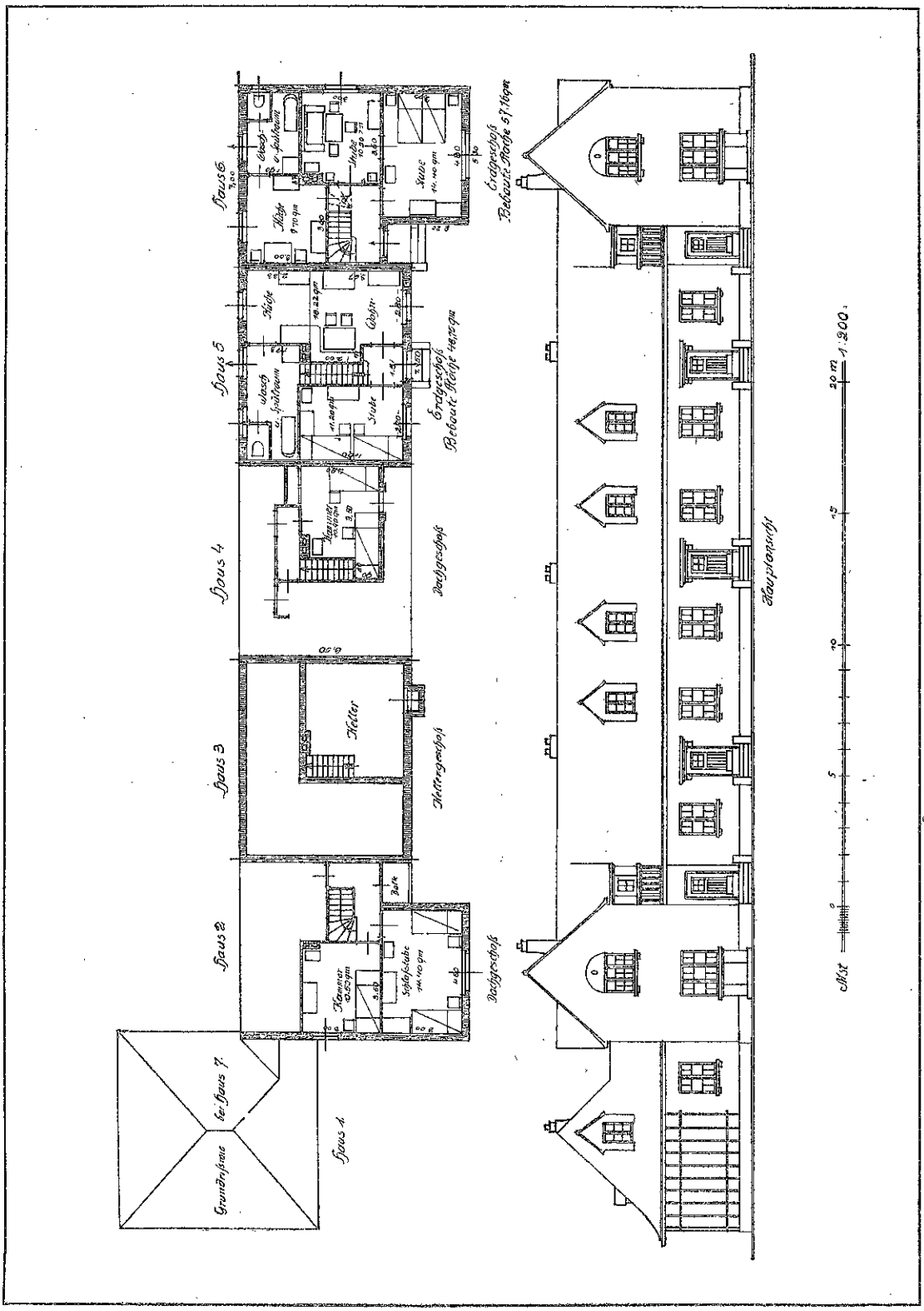
Haus 6
Haus 5
Haus 4
Haus 3
Haus 2
Haus 1
Haus A
Grundrisse der Haus 1.
Keller
Kammer
Schlafzimmer
Küche
Stube
Gang
Abort
Bad
Kochherd
Waschkessel
Erdgeschoss
Kellergeschoss
Hauptansicht
1:200
ARCHITEKT M. KURTH IN GLOGAU.
HEIMSTÄTTEN-SIEDELUNG. (HAUS 1–6.)

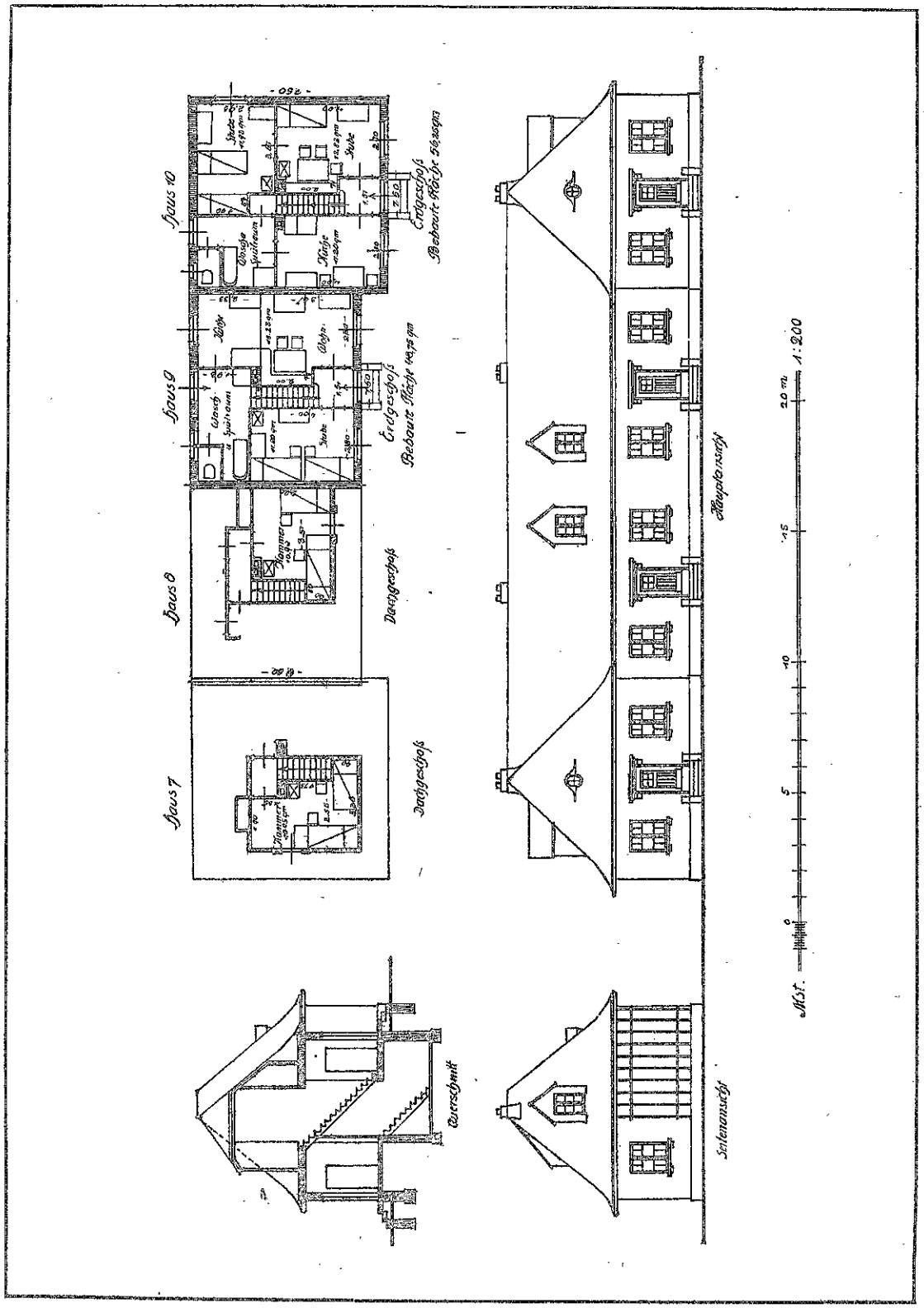

ARCHITEKT M. KURTH IN GLOGAU. □ HEIMSTÄTTEN-SIEDELUNG. (HAUS 7—10.)

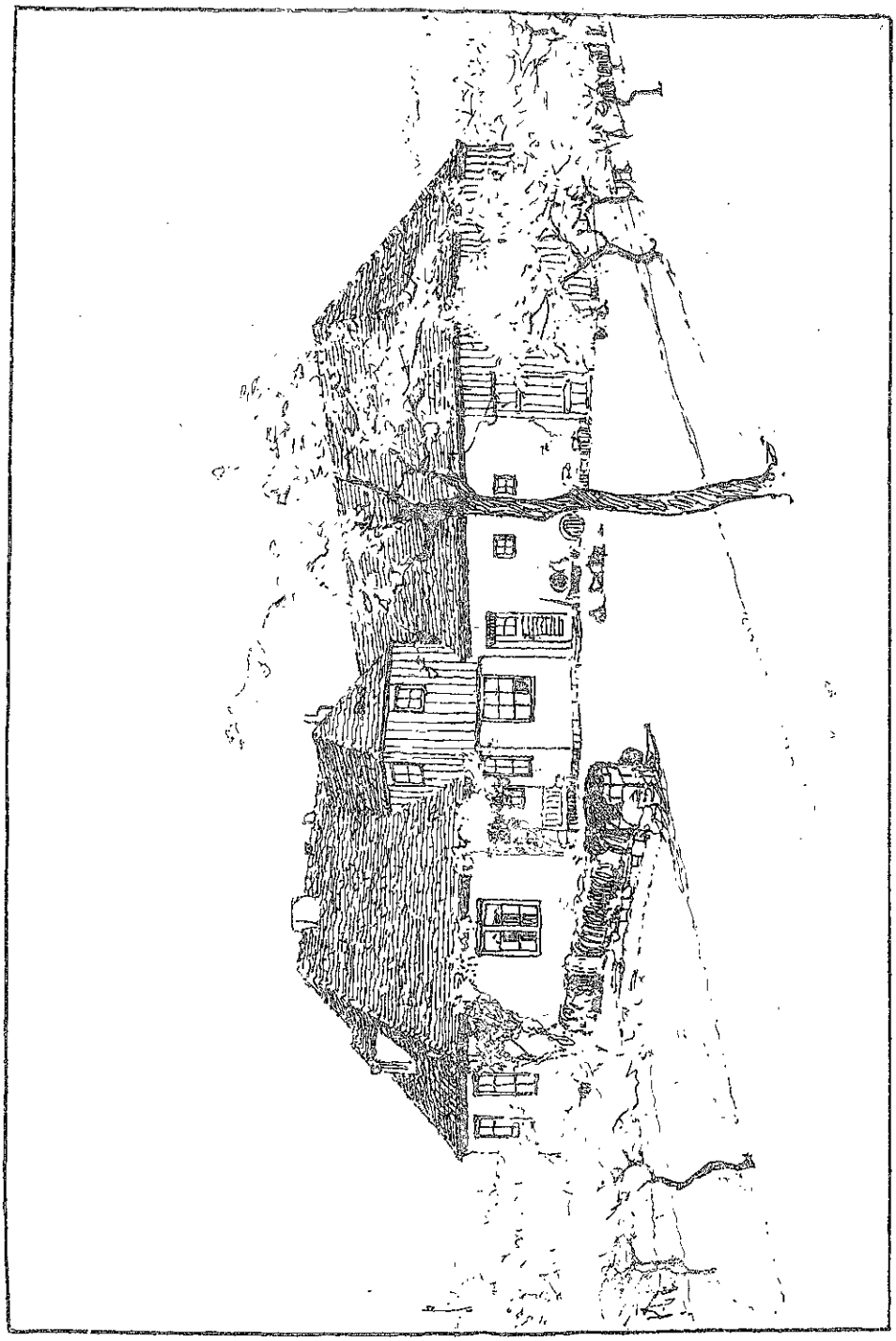

ARCHITEKT PAUL JÄGER IN SAALECK BEI BAD KÖSEN. □ LÄNDLICHES ANWESEN.

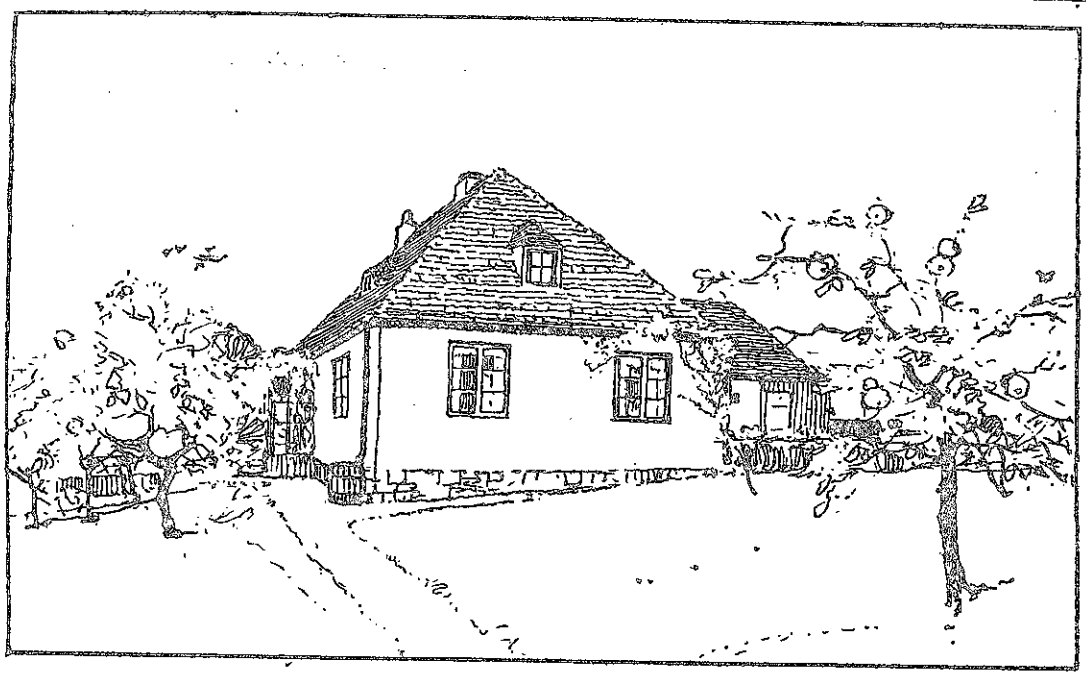

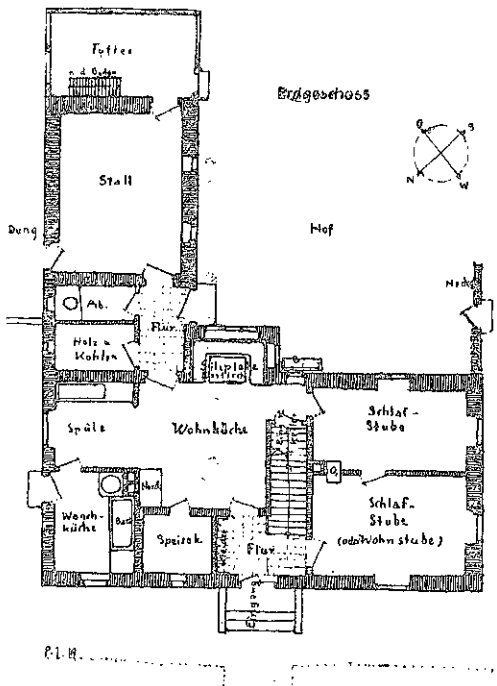

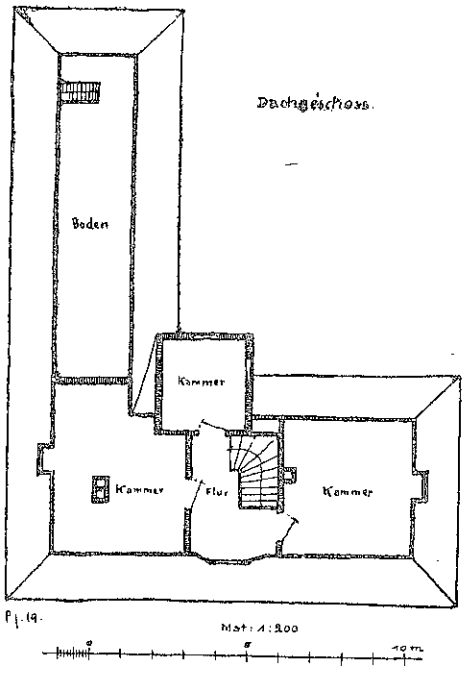

ARCHITEKT PAUL JÄGER IN SAALECK BEI BAD KÖSEN. ▫ ═══ ▫ LÄNDLICHES ANWESEN.

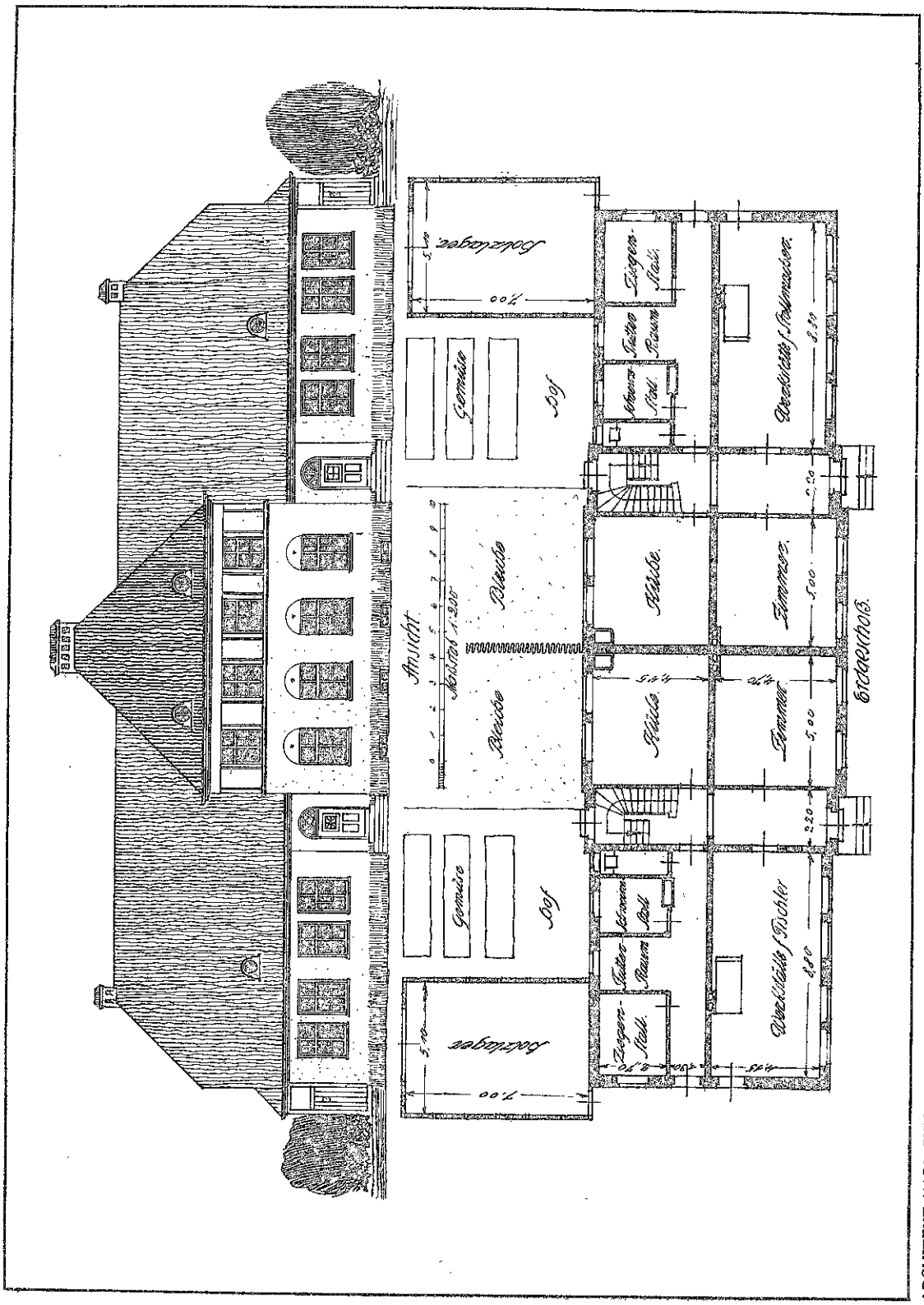

ARCHITEKT KARL ZIEGENBEIN IN BARMEN. □ □ LÄNDLICHES HANDWERKER-DOPPELHAUS.

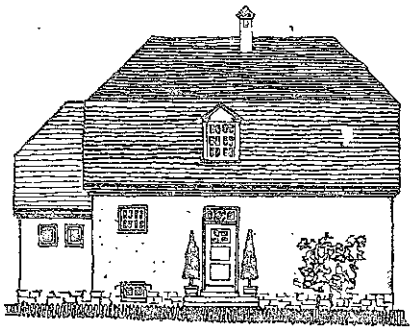

Linke Seitenansicht.

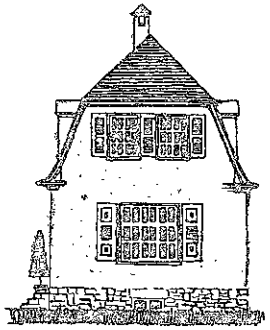

Vorderansicht

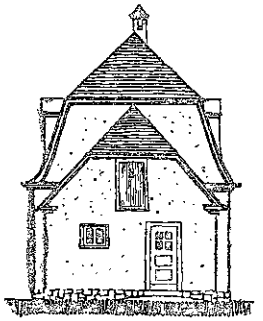

Hinteransicht

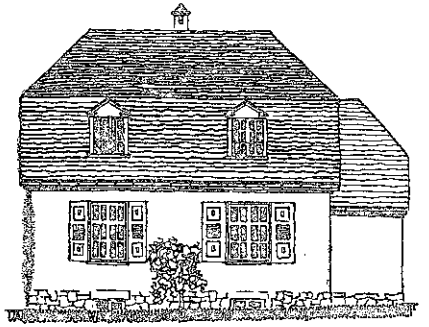

Rechte Seitenansicht

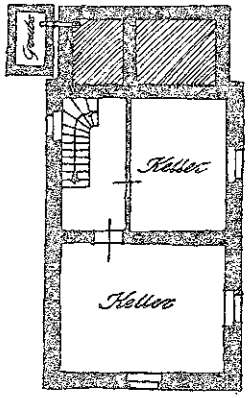

Kellergeschoss.

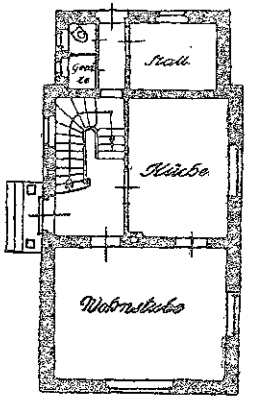

Erdgeschoss.

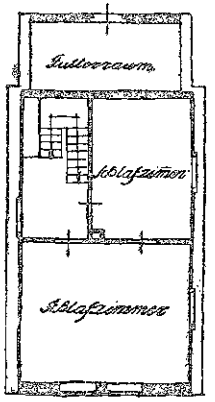

Dachgeschoss.

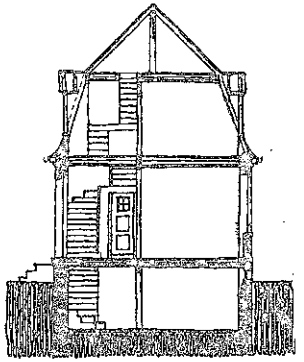

Querschnitt.

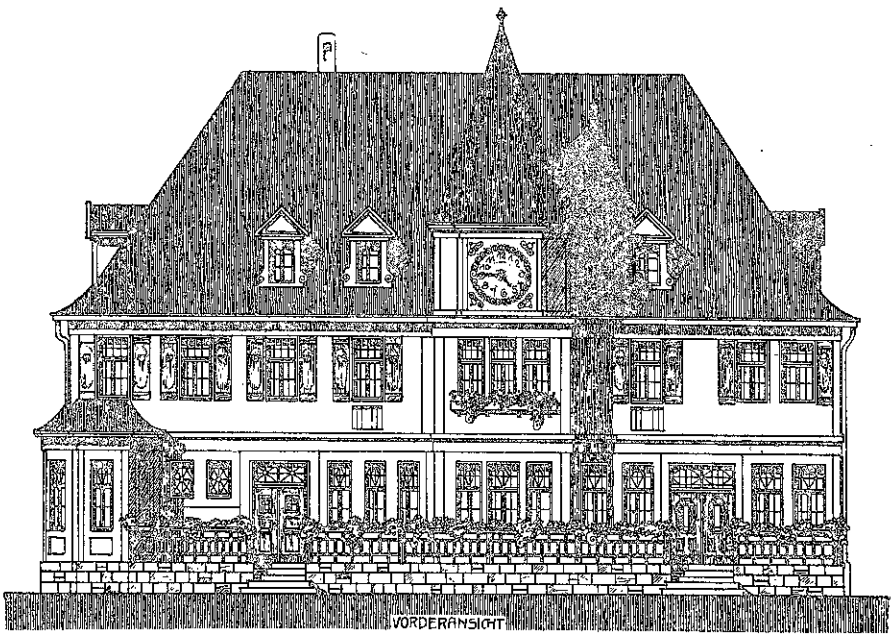

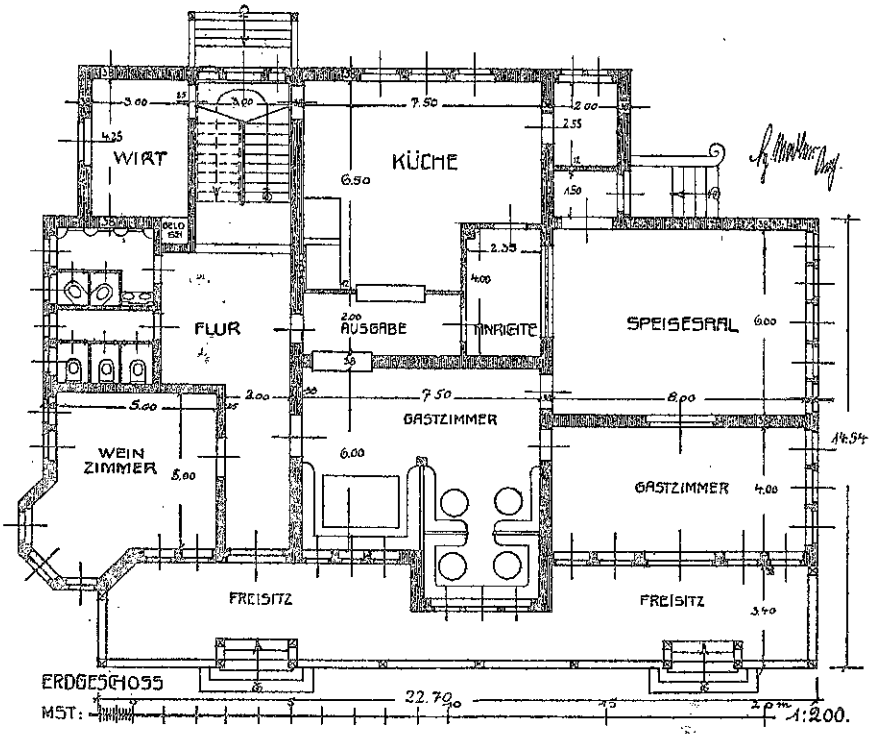

ARCHITEKT (D. F. A.) F. H. MODLER IN NIESKY O.-L. — BEAMTEN-GESELLSCHAFTSHAUS.

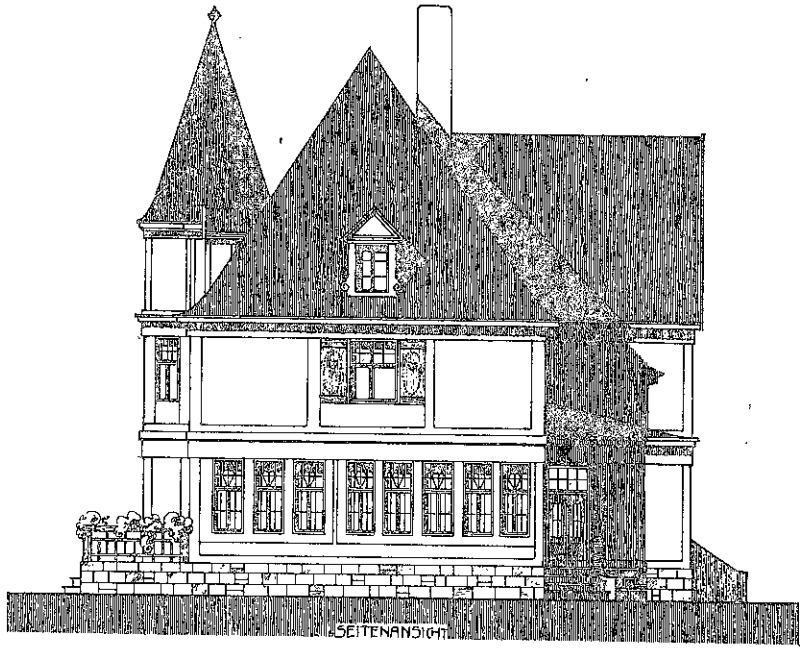

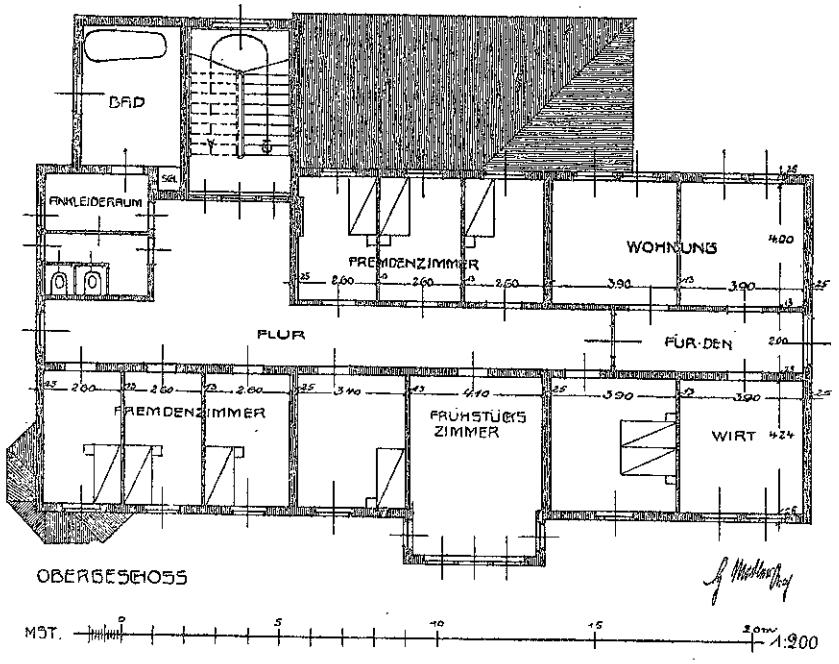

ARCHITEKT (D. F. A.) F. H. MODLER IN NIESKY O.-L. — BEAMTEN-GESELLSCHAFTSHAUS.

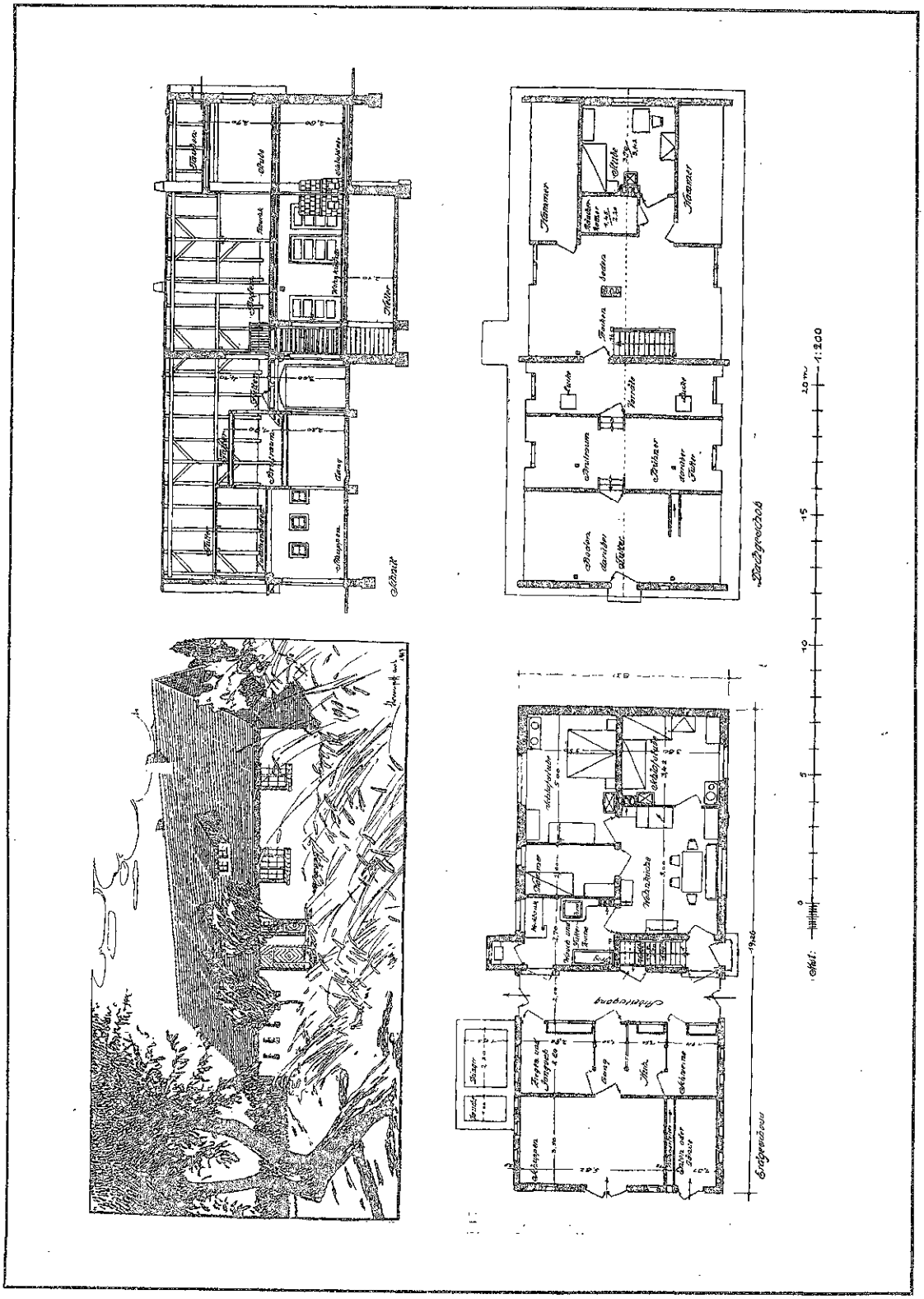

ARCHITEKT HERBERT STRUMPFF IN BRESLAU. — HAUS FÜR GARTEN- ODER ACKERBAUTREIBENDE.

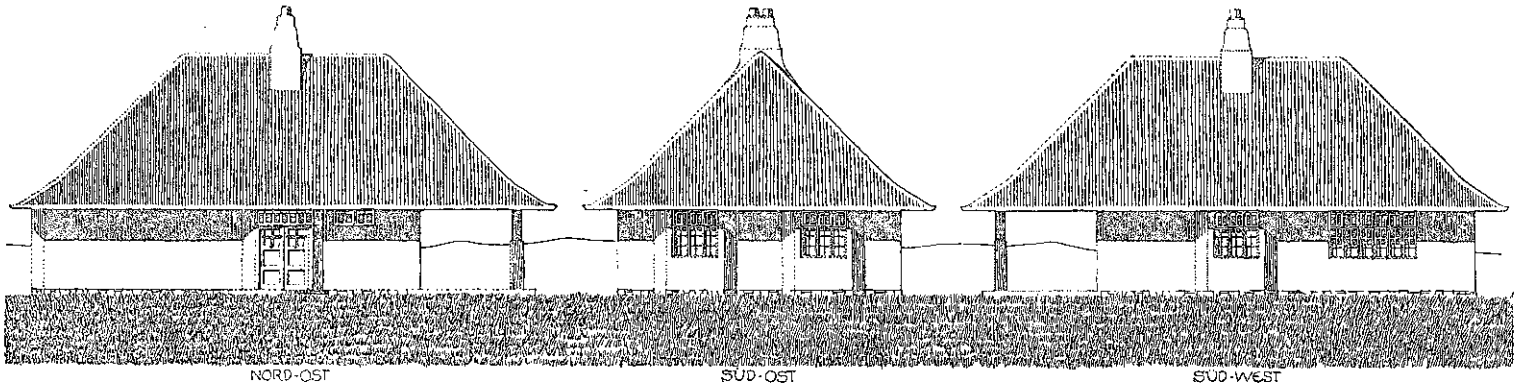

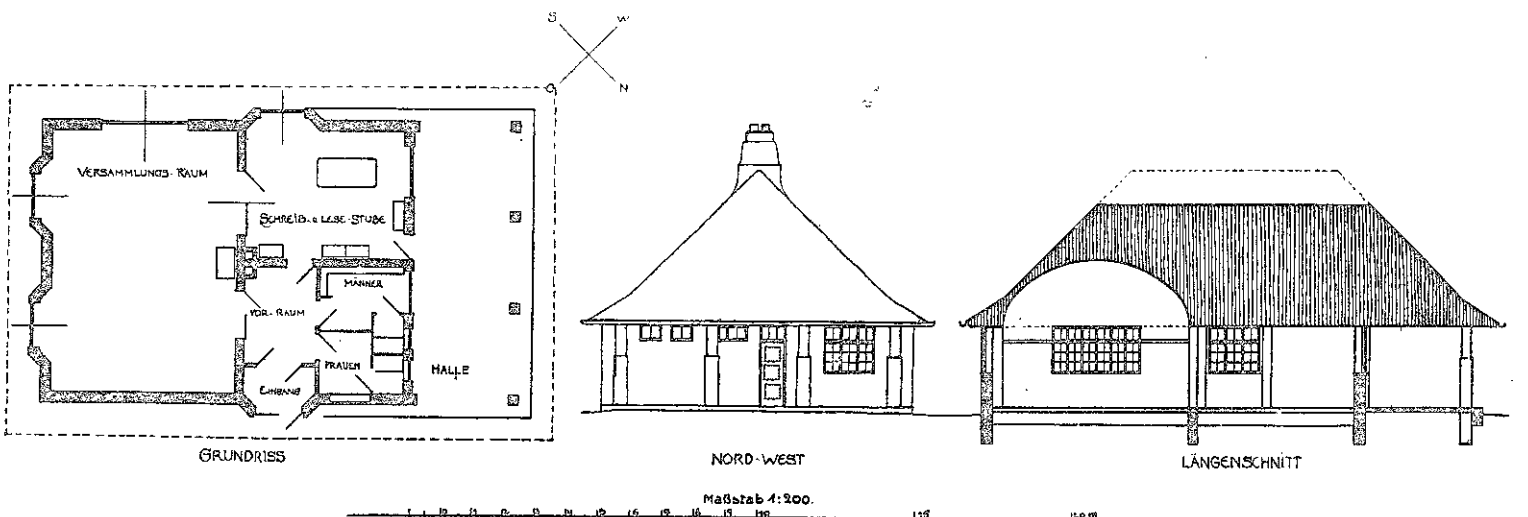

ARCHITEKT LOUIS STRUNK IN KIEL. ◘ ═══════ ◘ JUGENDHEIM OHNE HAUSWARTWOHNUNG AUF EINEM SCHULGRUNDSTÜCK.

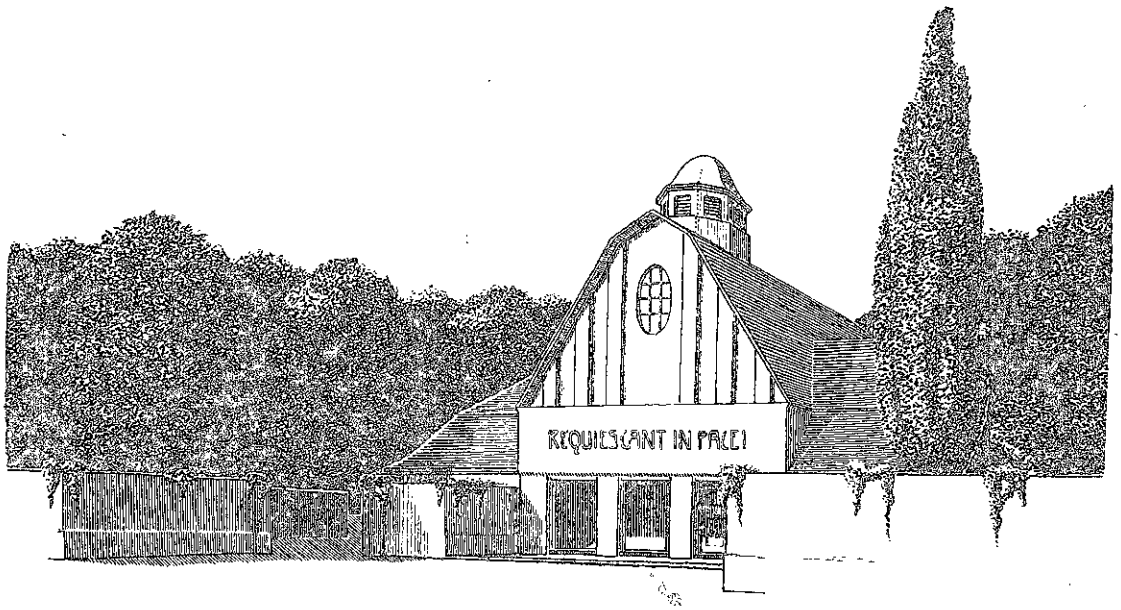

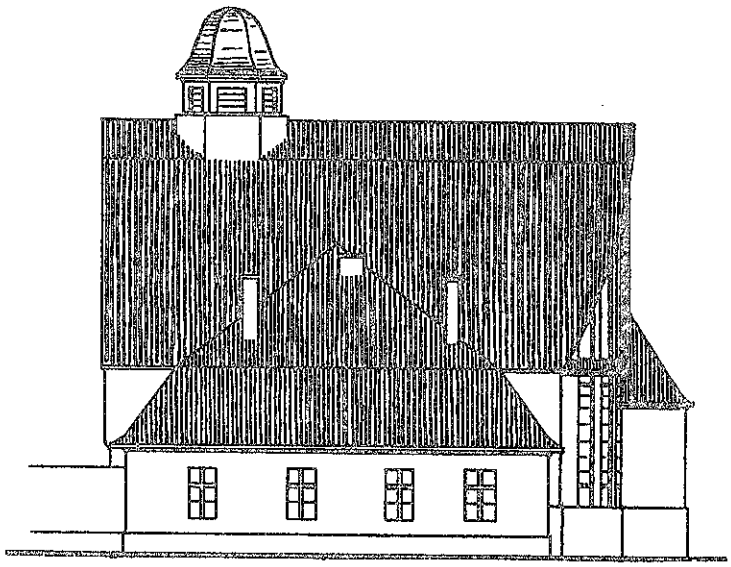

SEITENANSICHT.

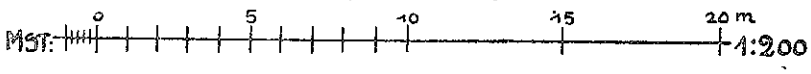

ARCHITEKT P. HERRMANN IN GLOGAU. ENTWURF ZU EINER FRIEDHOFSKAPELLE.

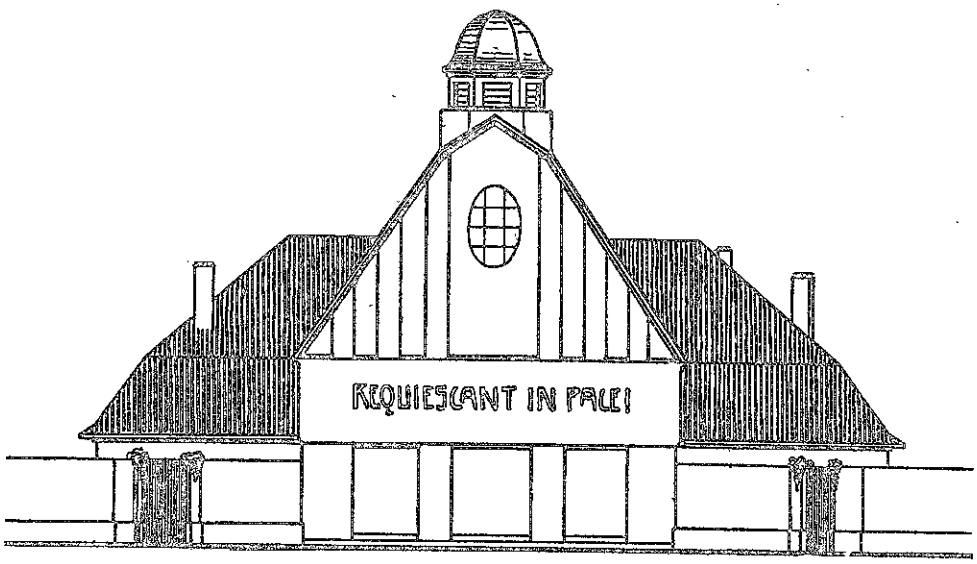

STRASSENANSICHT.

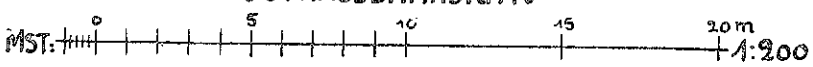

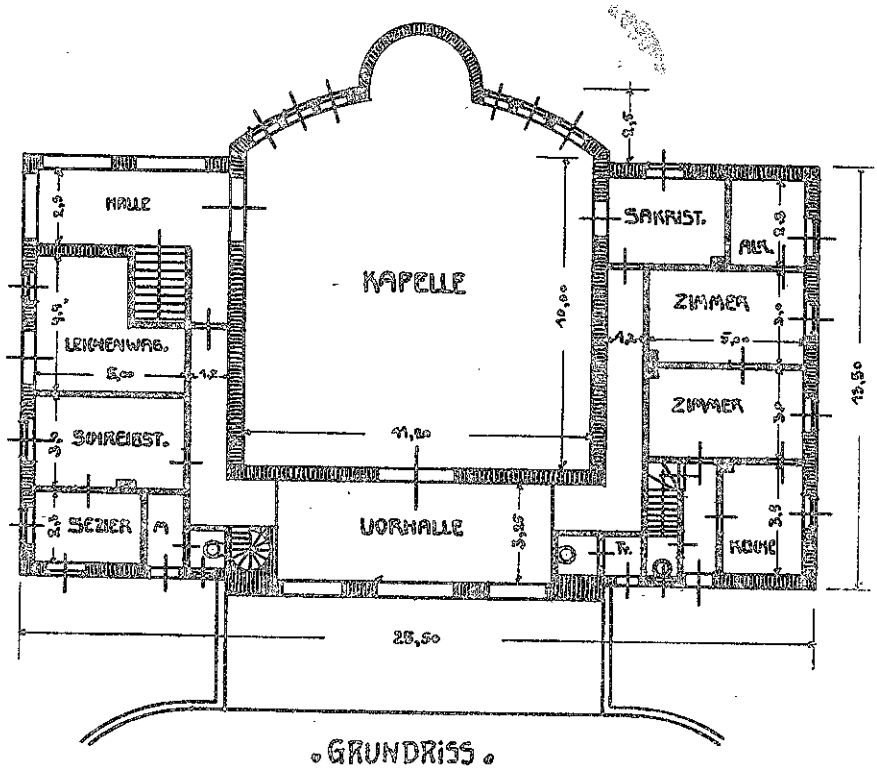

GRUNDRISS.

ARCHITEKT P. HERRMANN IN GLOGAU. ENTWURF ZU EINER FRIEDHOFSKAPELLE.

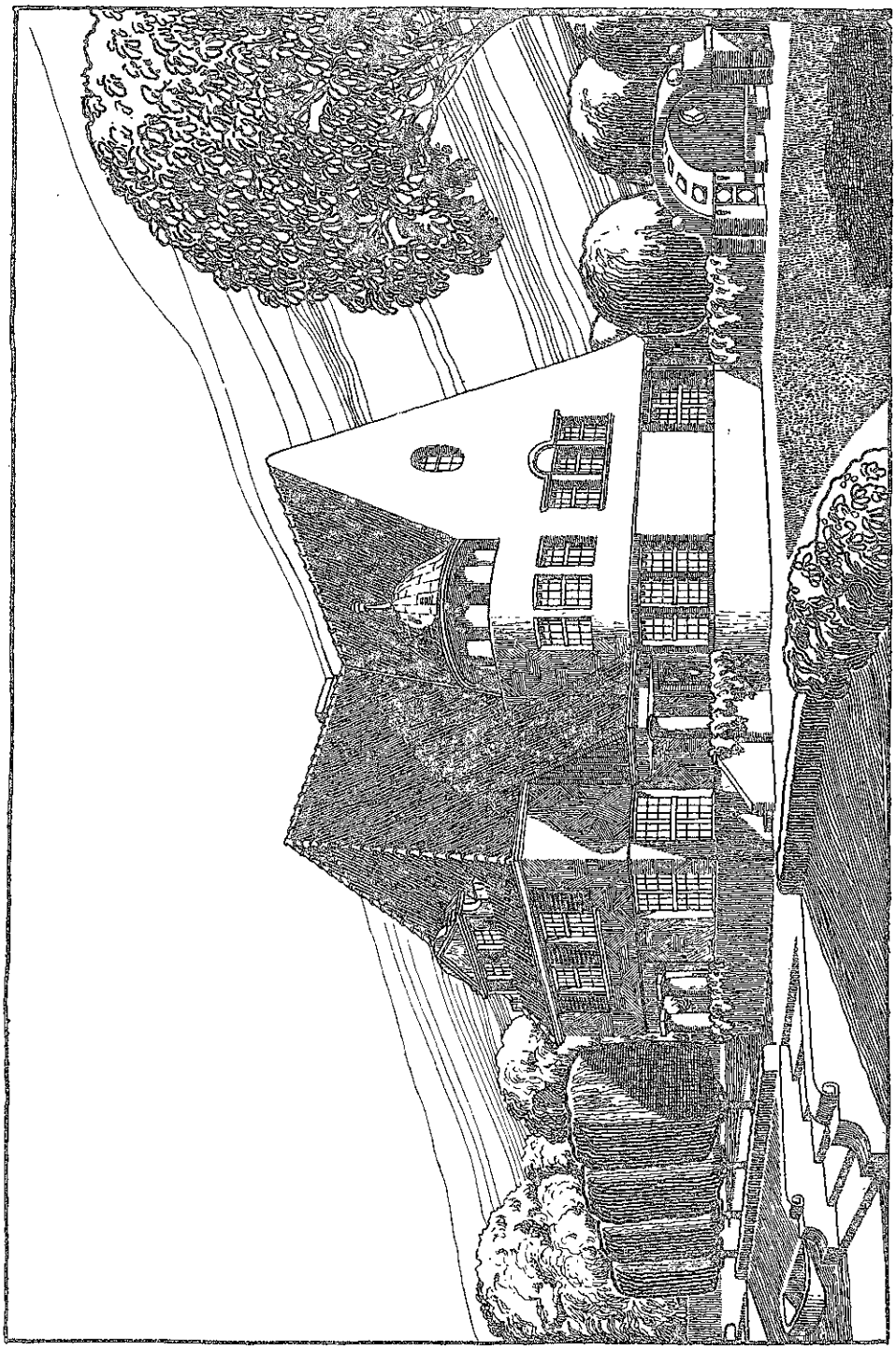

ARCHITEKT ERICH SPINDLER IN ZERBAU BEI GLOGAU. □ ENTWURF ZU EINEM LANDHAUSE.

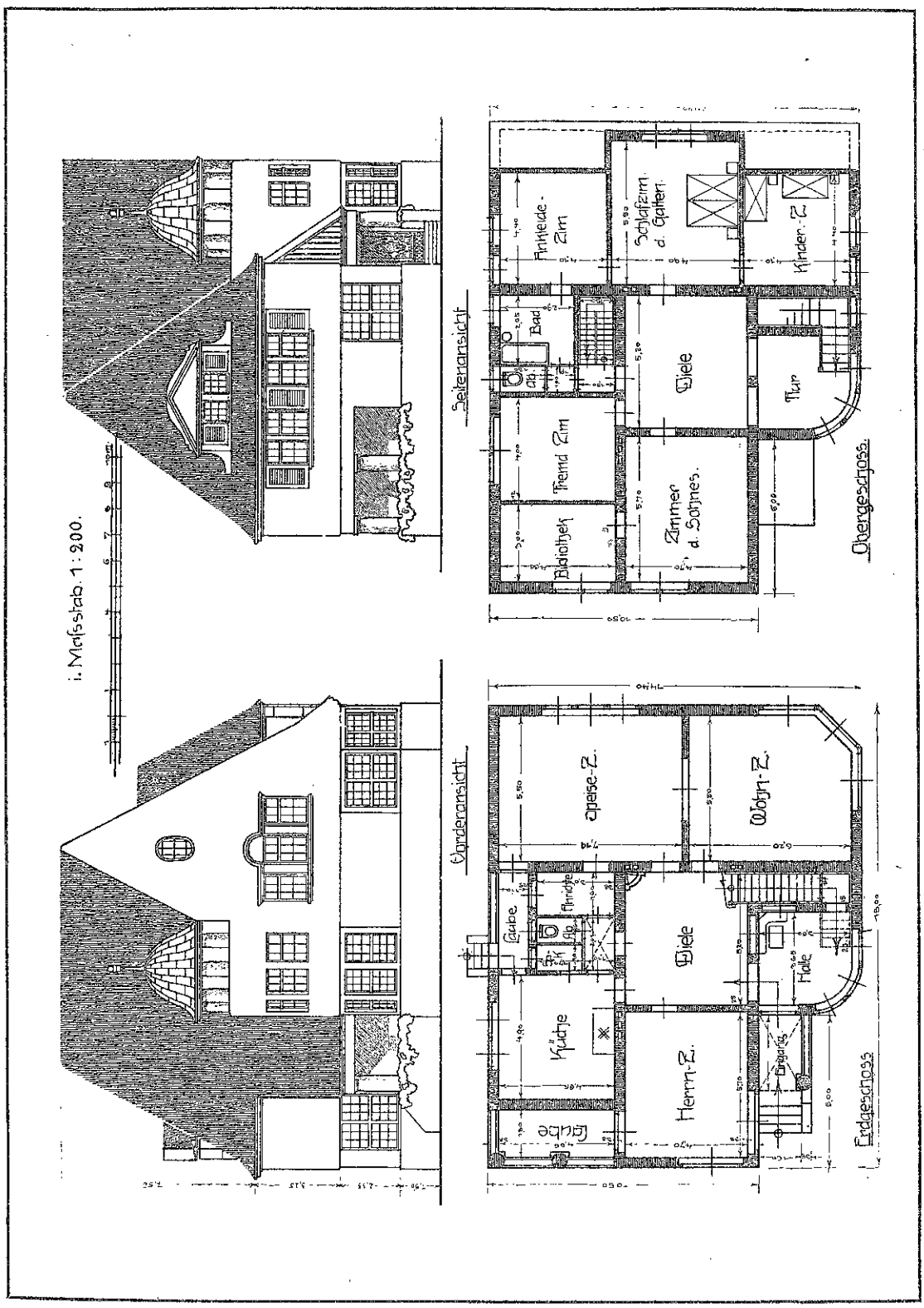

ARCHITEKT ERICH SPINDLER IN ZERBAU BEI GLOGAU. ◻ ◻ ENTWURF ZU EINEM LANDHAUSE.

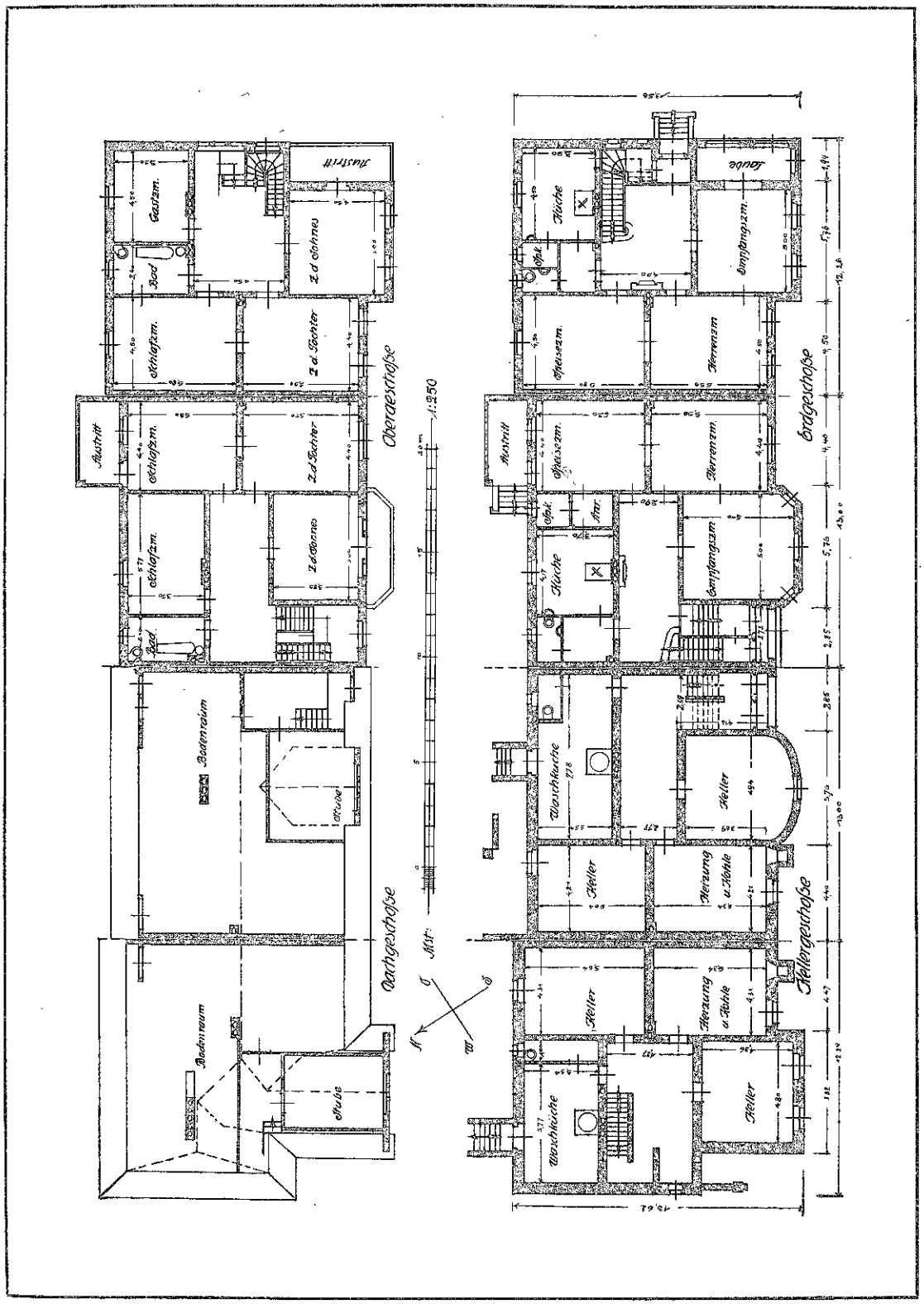

ARCHITEKT OTTO KNAUF IN STRALSUND. ◘ GRUPPE VON VIER EINFAMILIENHÄUSERN IN STRALSUND.

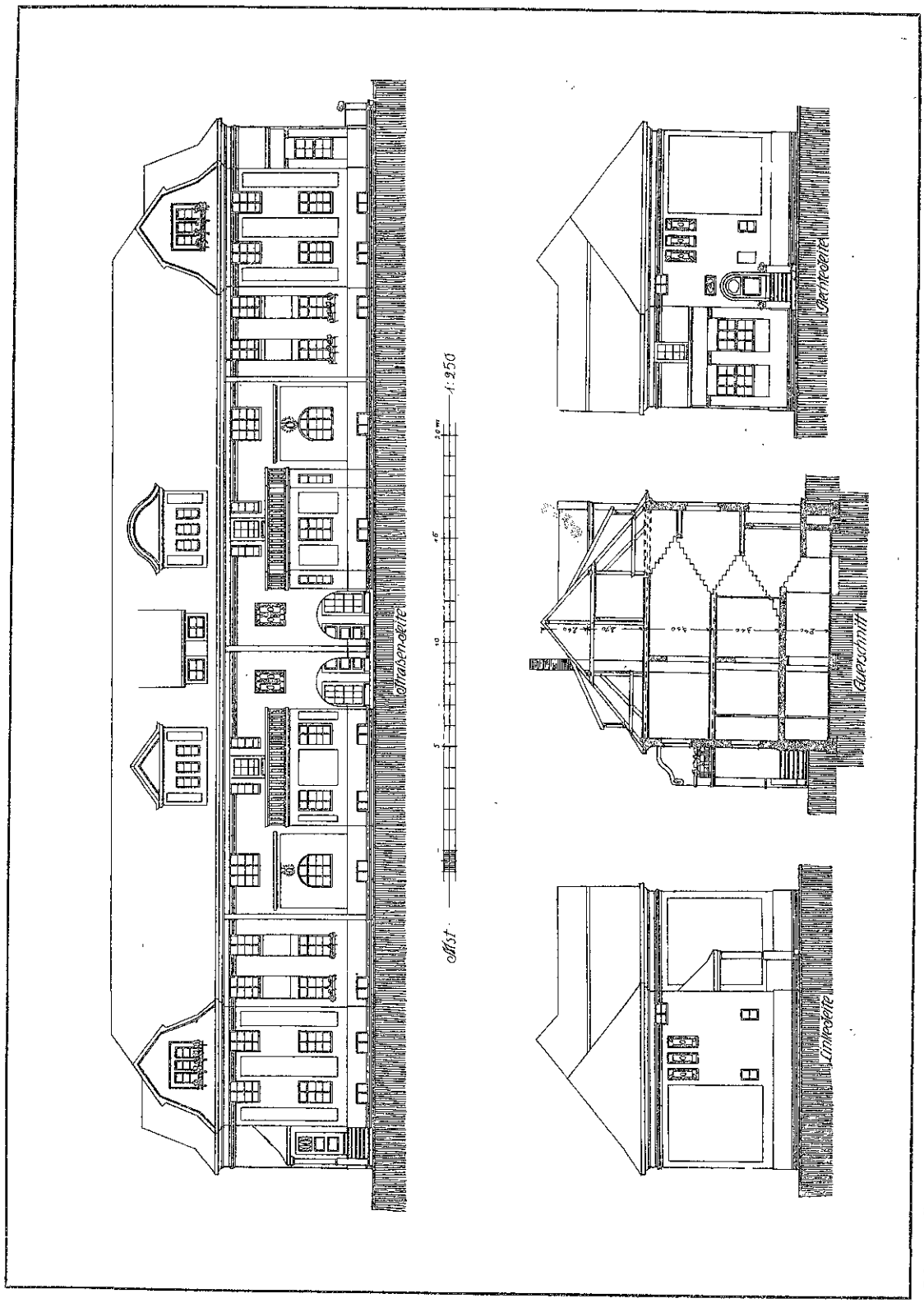

ARCHITEKT OTTO KNAUF IN STRALSUND. □ GRUPPE VON VIER EINFAMILIENHÄUSERN IN STRALSUND.

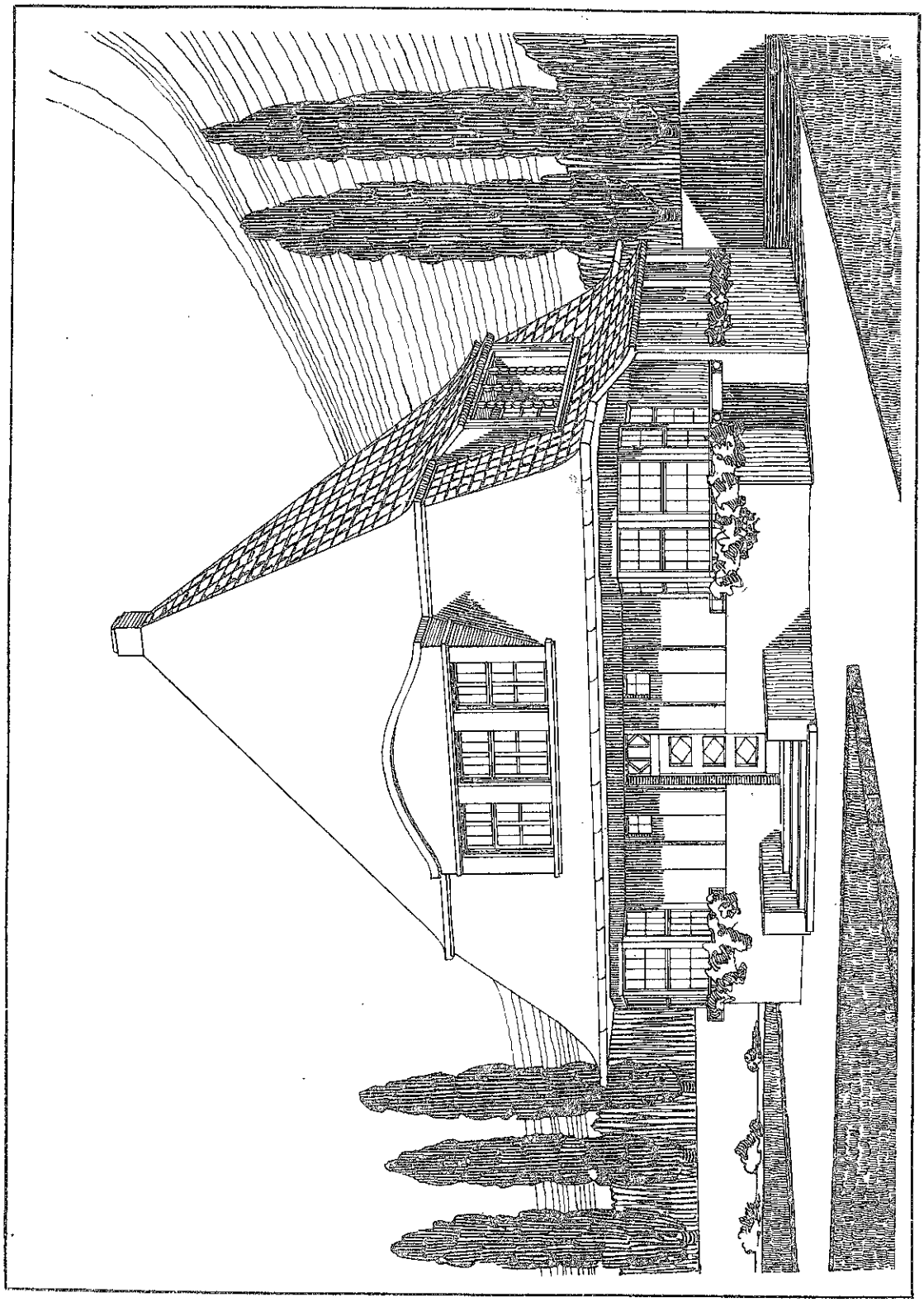

ARCHITEKT ERNST VOM BERG IN BREMEN. ◻ LANDHAUS BEI ECKERNFÖRDE.

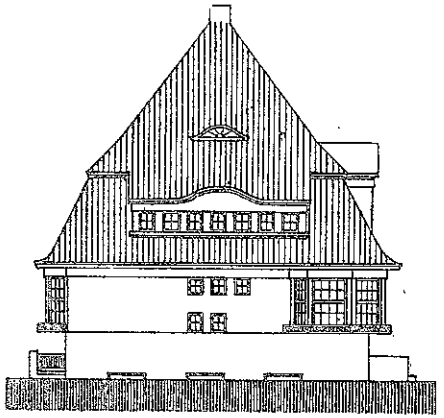

Nordseite.

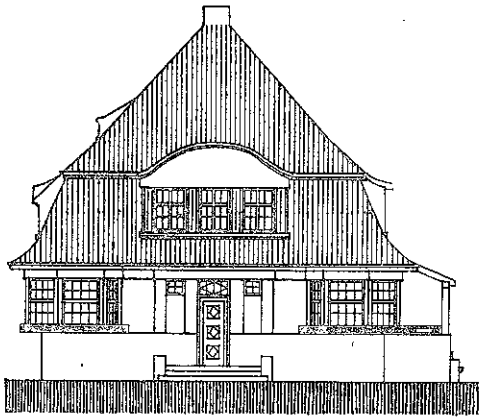

Westseite.

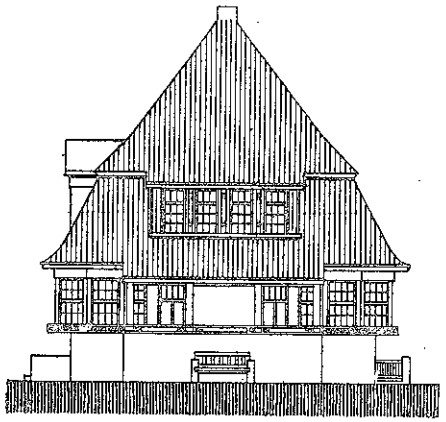

Südseite.

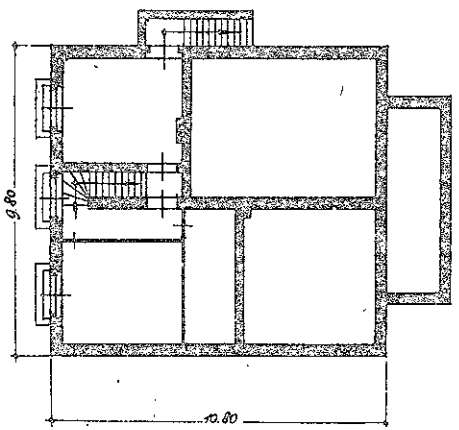

Kellergeschoß.

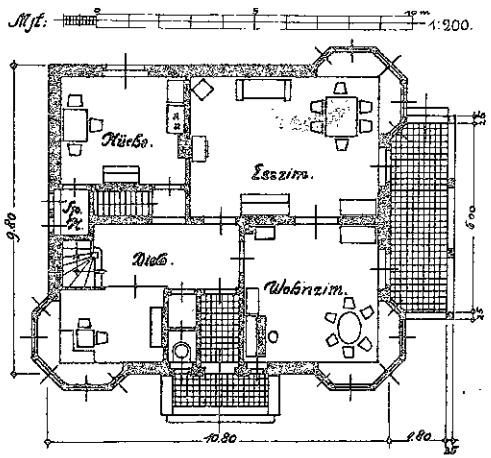

Erdgeschoß.

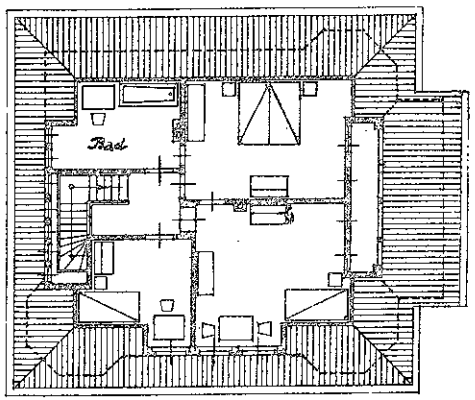

Dachgeschoß. Arch.

ARCHITEKT ERNST VOM BERG IN BREMEN. ◻ ◻ LANDHAUS BEI ECKERNFÖRDE.

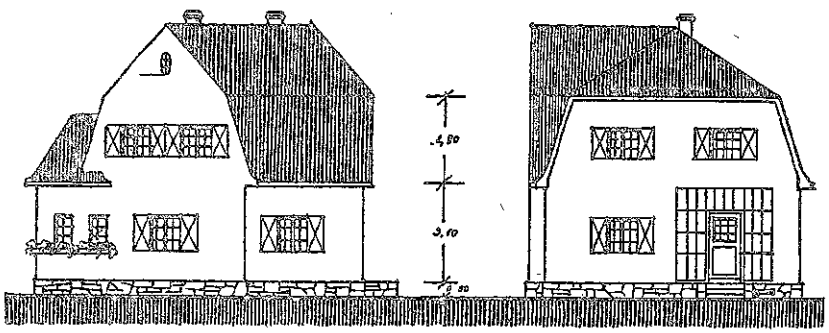

Vorderansicht. Seitenansicht.

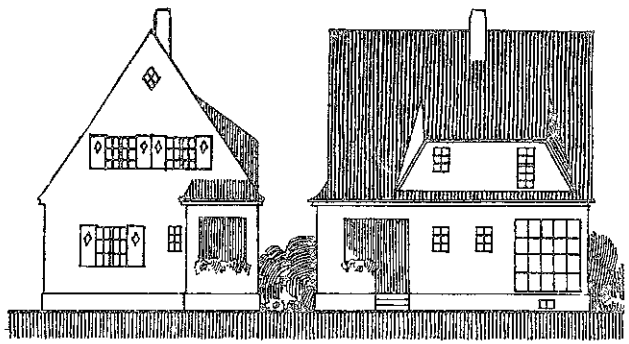

Vorderansicht. Seitenansicht.

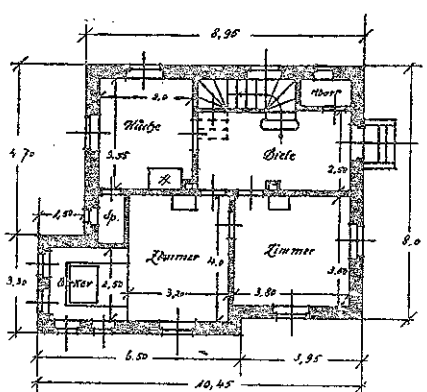

Erdgeschoss.

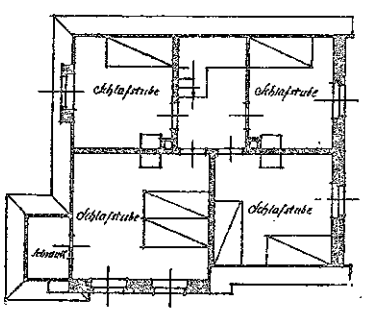

Obergeschoss.

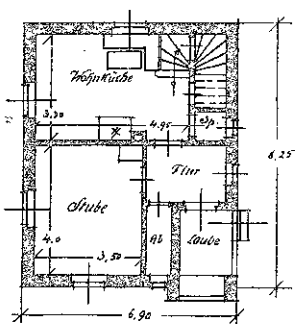

Erdgeschoss

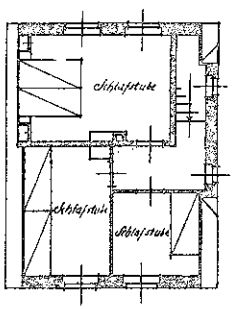

Obergeschoss.

Mst. 1:200

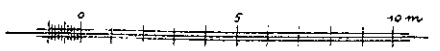

F. Voretzsch
Architekt D. F. A.
Dresden-A. 16

ARCHITEKT (D. F. A.) F. VORETZSCH IN DRESDEN. ZWEI FREISTEHENDE EINFAMILIENHÄUSER.

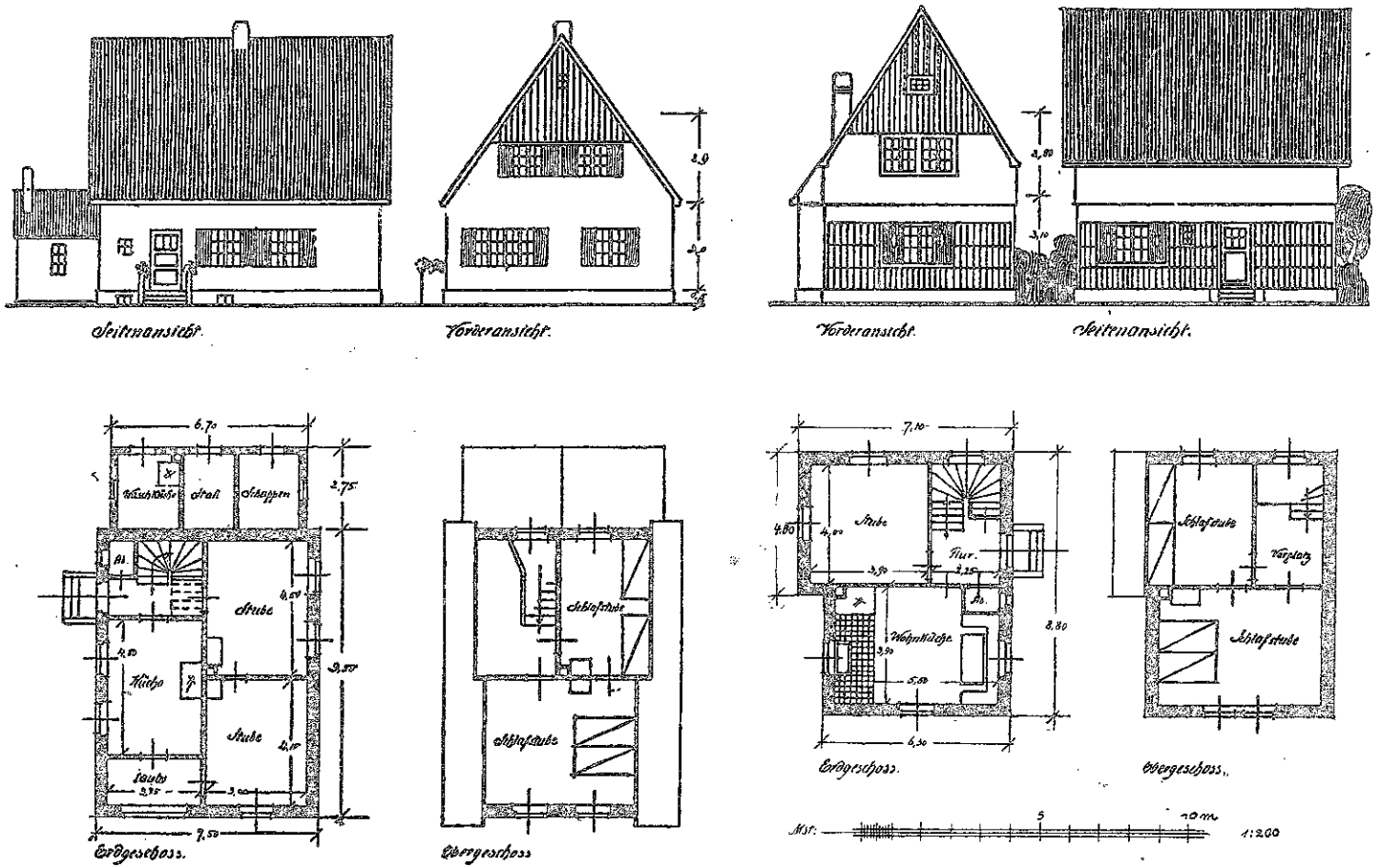

ARCHITEKT (D. F. A.) F. VORETZSCH IN DRESDEN. ZWEI FREISTEHENDE EINFAMILIENHÄUSER.

ARBEITER-WOHNHAUS FÜR EINE FAMILIE

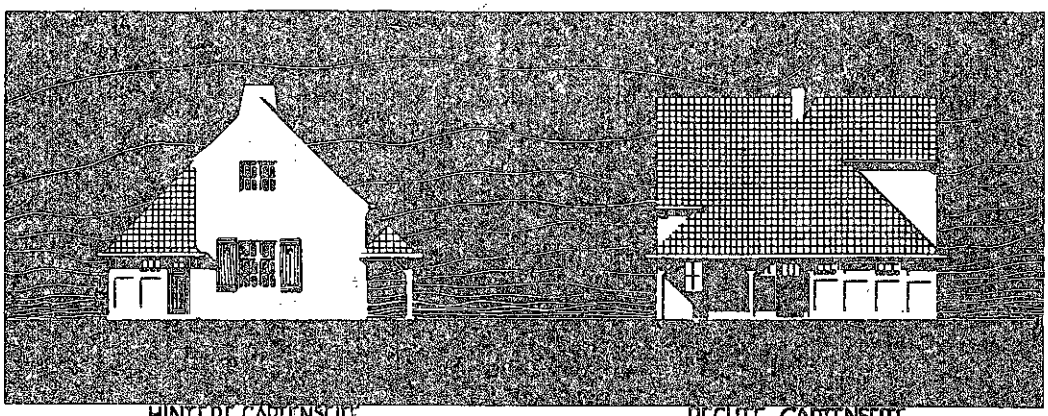

HINTERE GARTENSEITE — RECHTE GARTENSEITE

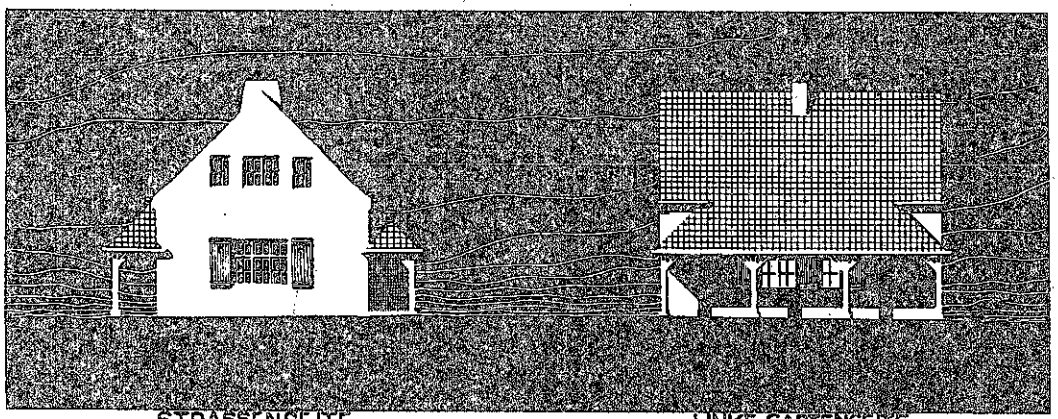

STRASSENSEITE — LINKE GARTENSEITE

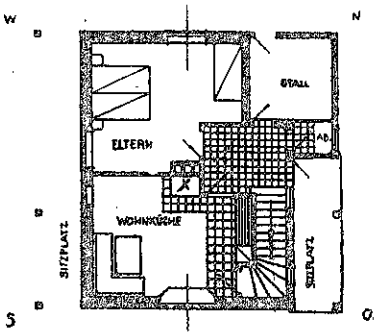

ERDGESCHOSS

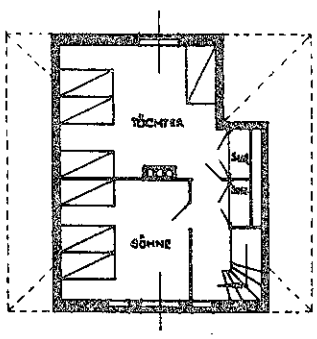

DACHGESCHOSS

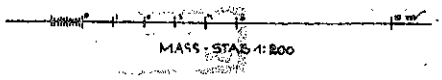

ARCHITEKT LOUIS STRUNK IN KIEL. ARBEITER-WOHNHAUS FÜR EINE FAMILIE.

ARBEITER-WOHNHAUS FUER EINE FAMILIE

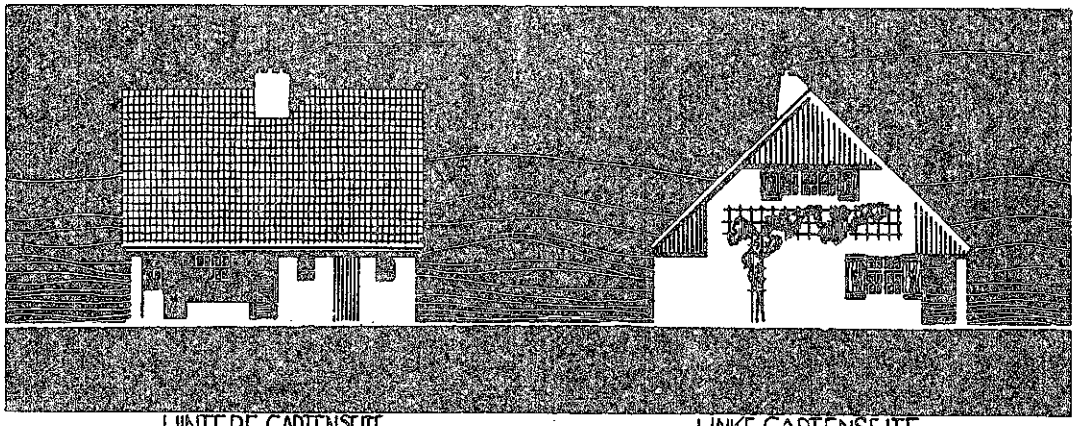

HINTERE GARTENSEITE

LINKE GARTENSEITE

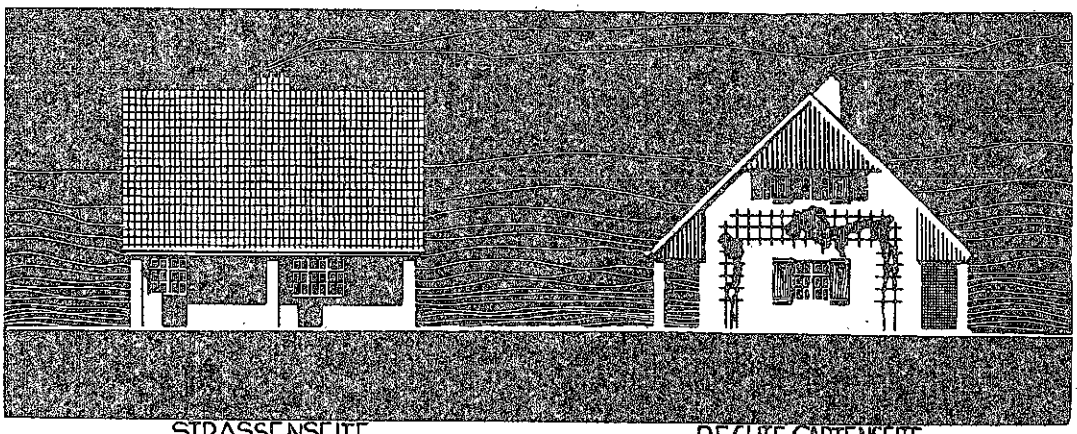

STRASSENSEITE

RECHTE GARTENSEITE

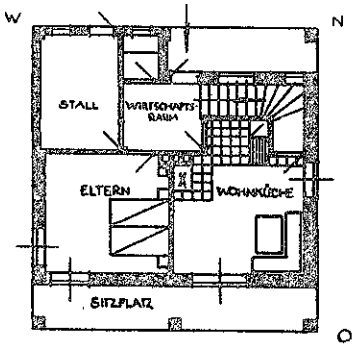

ERDGESCHOSS

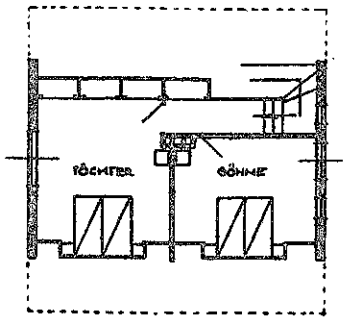

DACHGESCHOSS

MASS-STAB 1: 200

ARCHITEKT LOUIS STRUNK IN KIEL. ARBEITER-WOHNHAUS FÜR EINE FAMILIE.

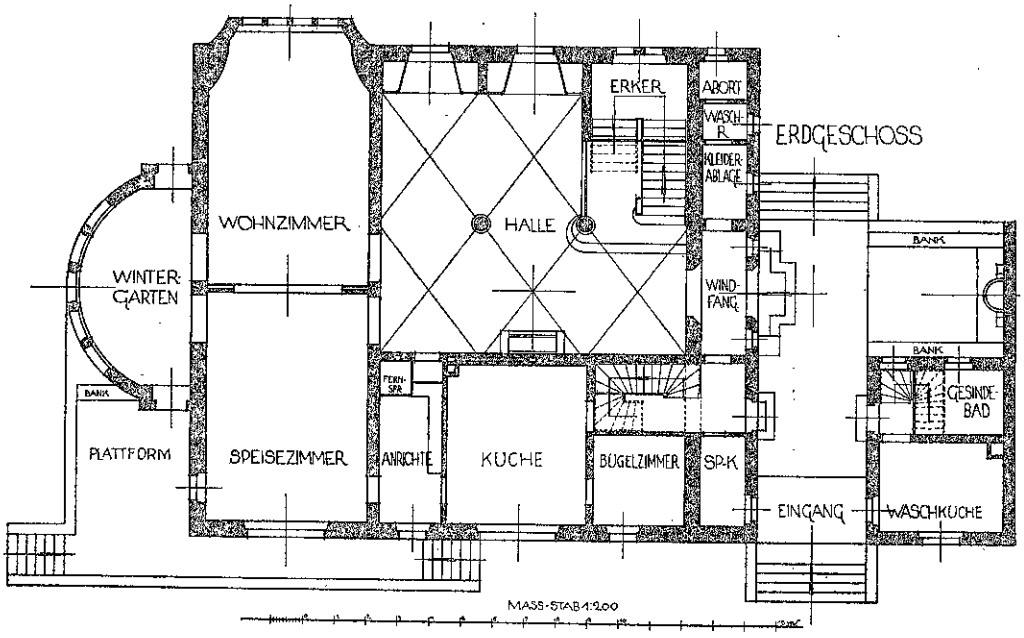

ARCHITEKT PROF. H. METZENDORF IN BENSHEIM. □——□ HAUS HILDEBRAND IN WEINHEIM A. D. B.

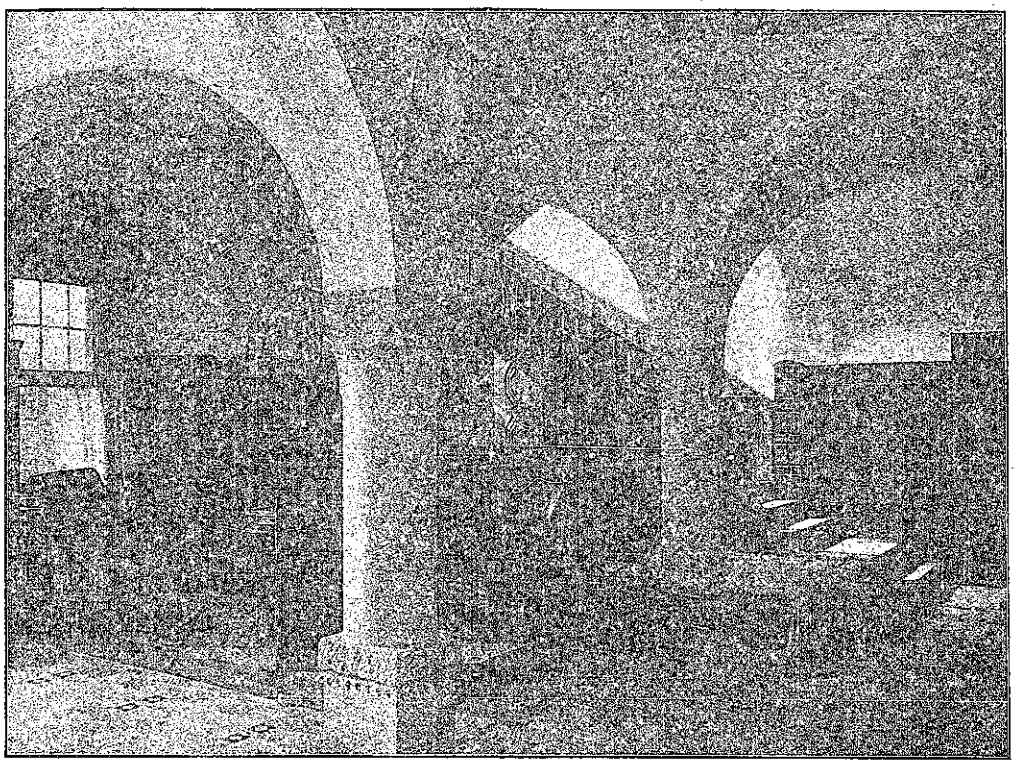

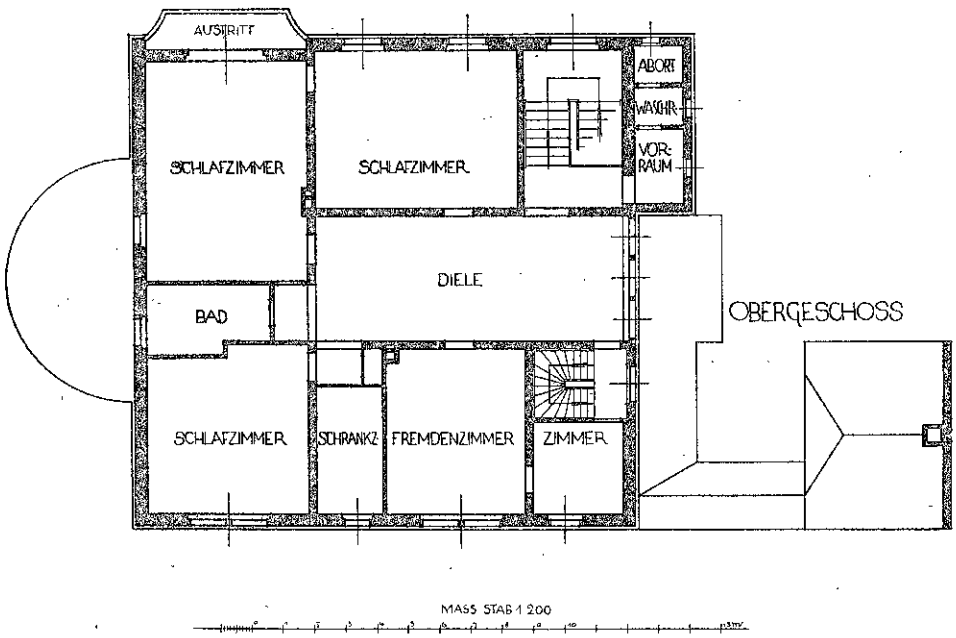

ARCHITEKT PROF. H. METZENDORF IN BENSHEIM. □ ——— □ HAUS HILDEBRAND IN WEINHEIM A. D. B.

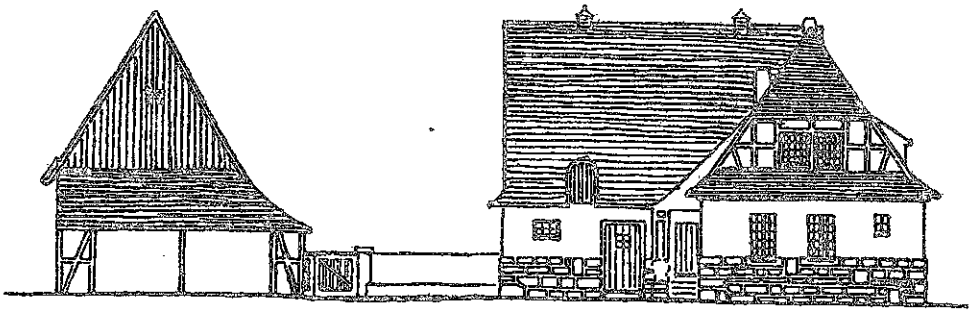

SÜDANSICHT.

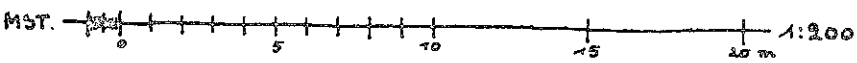

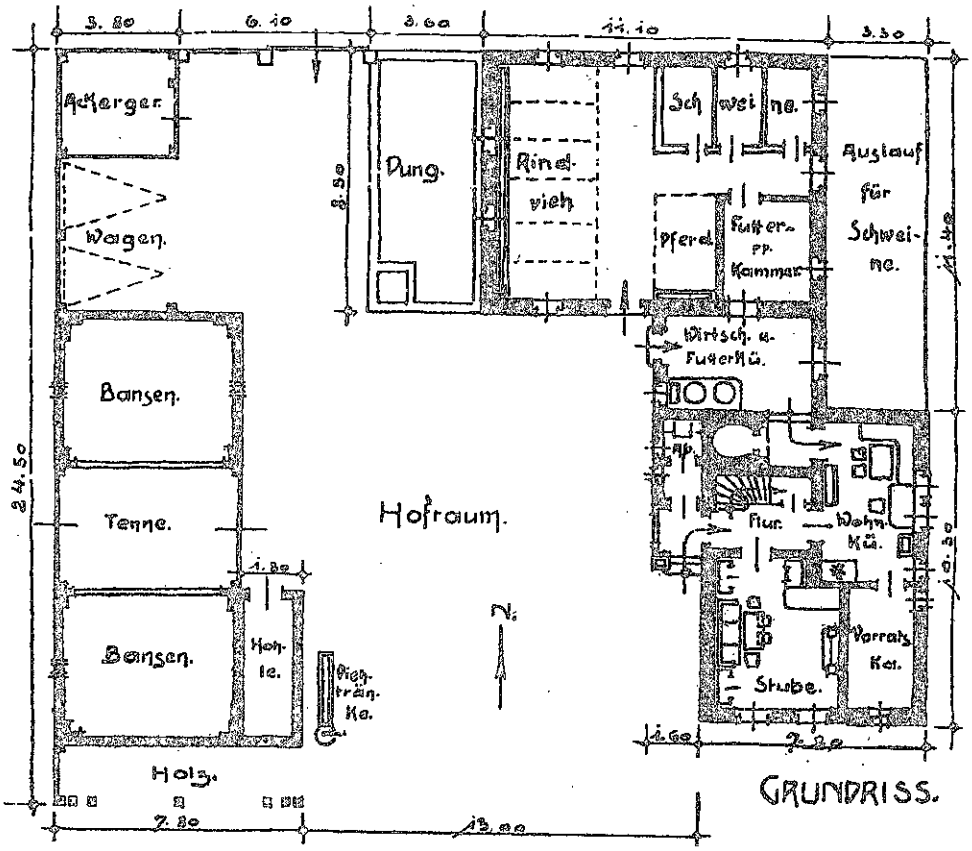

GRUNDRISS.

ARCHITEKT FRANZ ZOWODA IN BORREK-CZARNOWANZ. BAUERN-GEHÖFT.

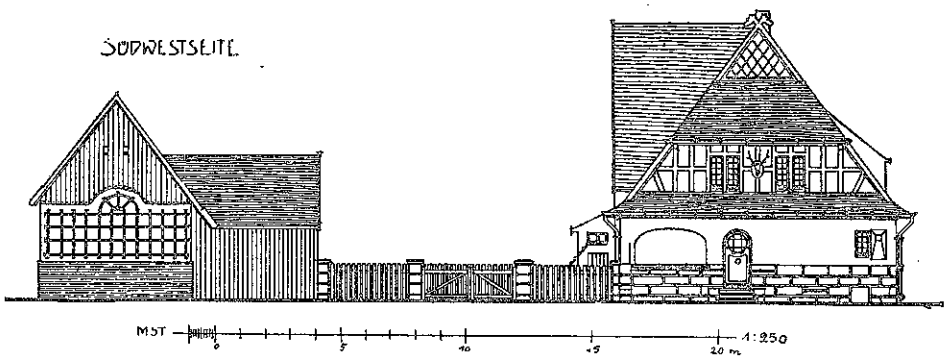

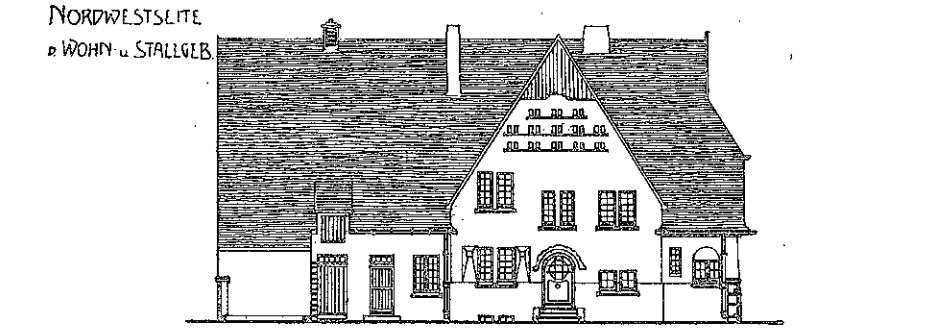

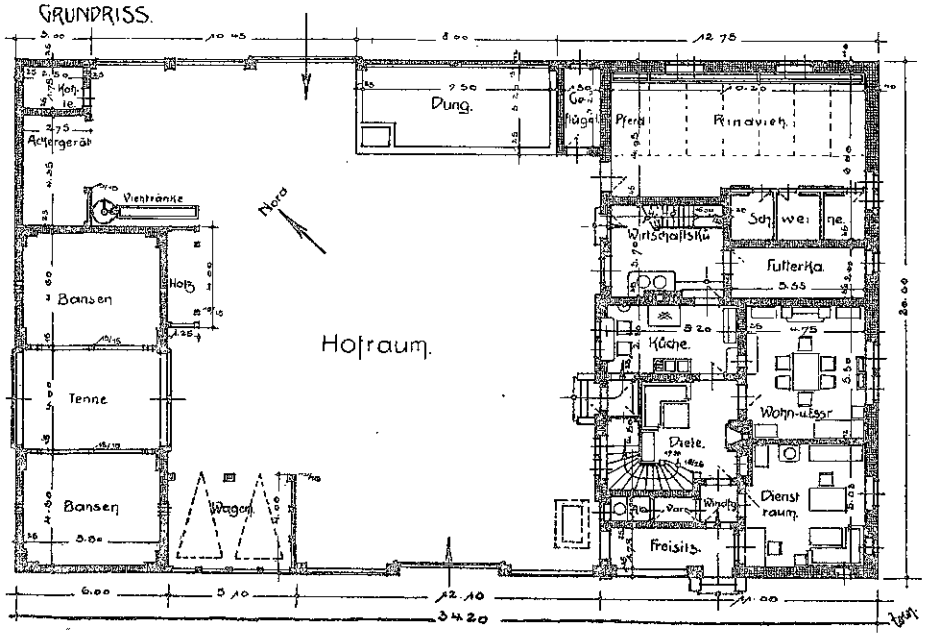

ARCHITEKT FRANZ ZOWODA IN BORREK-CZARNOWANZ. FÖRSTEREI-GEHÖFT.

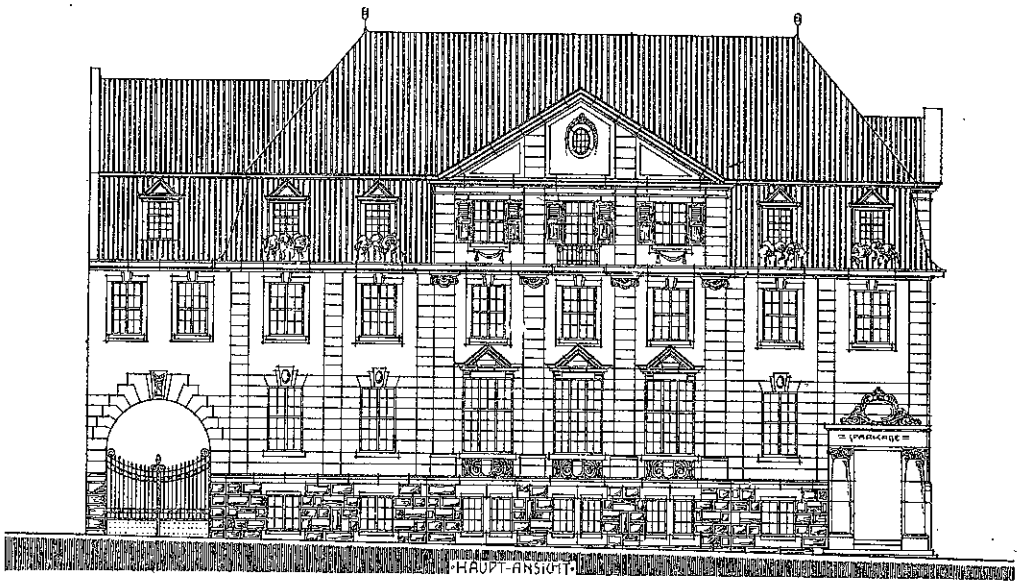

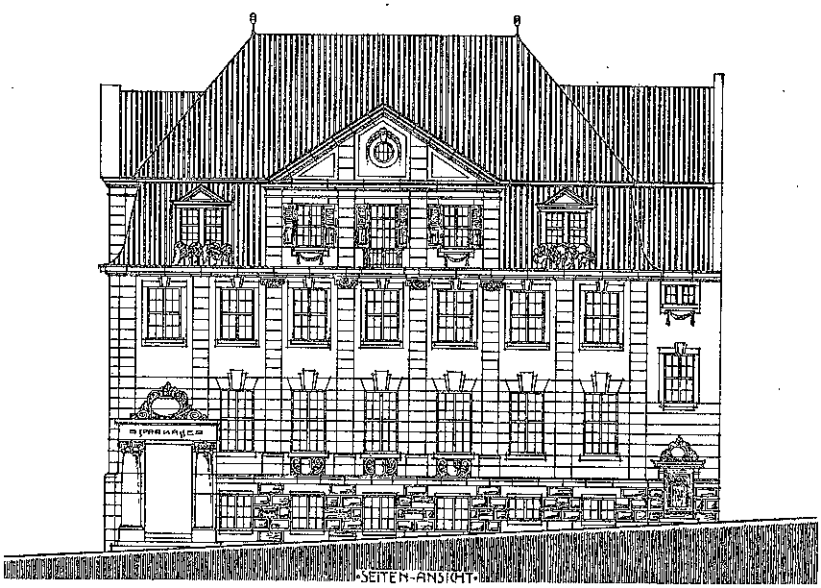

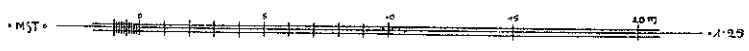

ARCHITEKT PAUL ROEMER IN KIEL. ENTWURF ZU EINEM SPARKASSEN-GEBÄUDE.

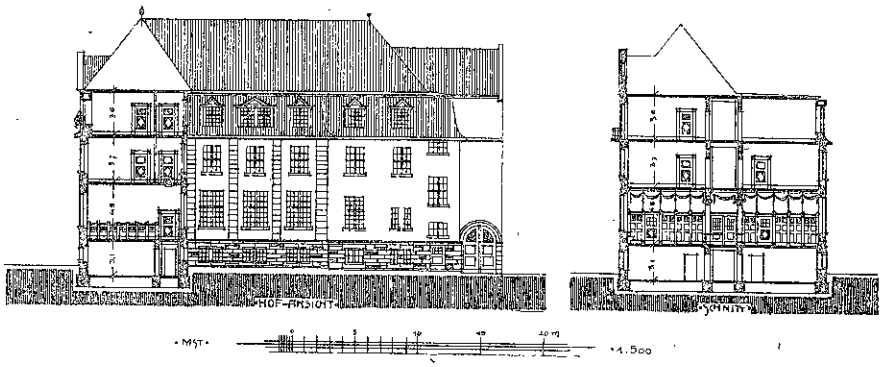

KELLER

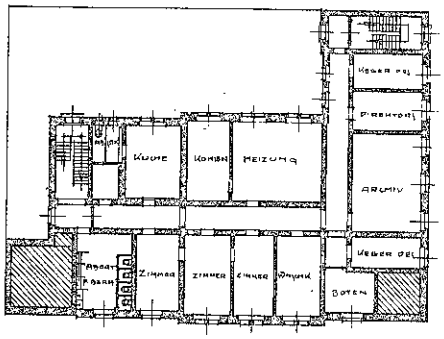

DACHGESCHOSS

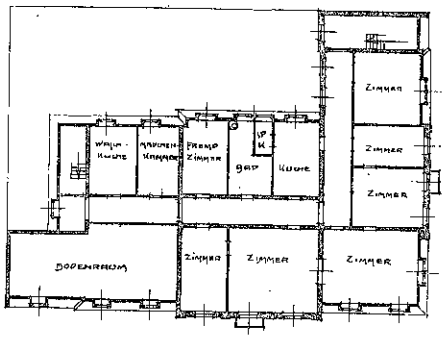

1. GESCHOSS

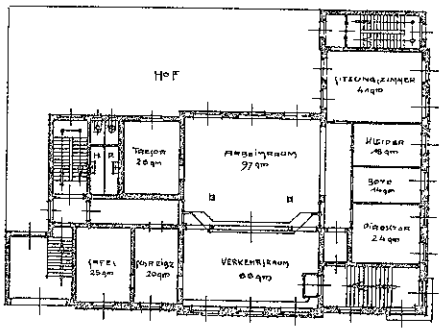

2. GESCHOSS

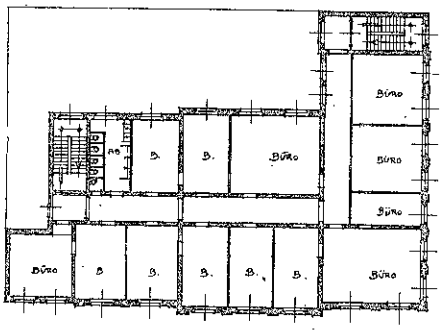

ARCHITEKT PAUL ROEMER IN KIEL. ENTWURF ZU EINEM SPARKASSEN-GEBÄUDE.

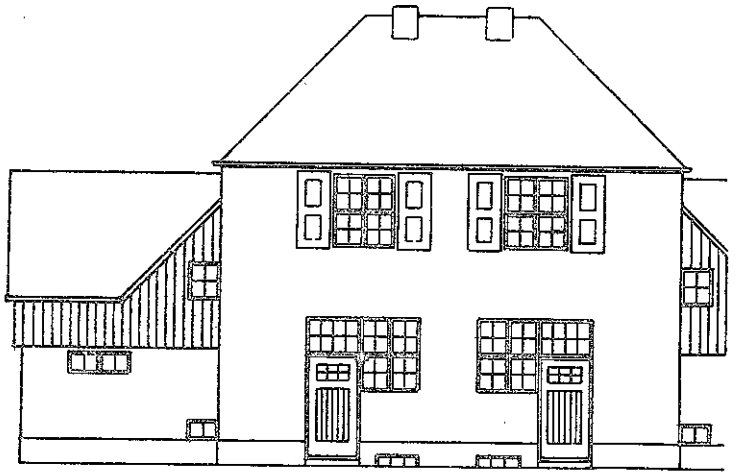

= Straßenanſicht. =

= Gartenanſicht. =

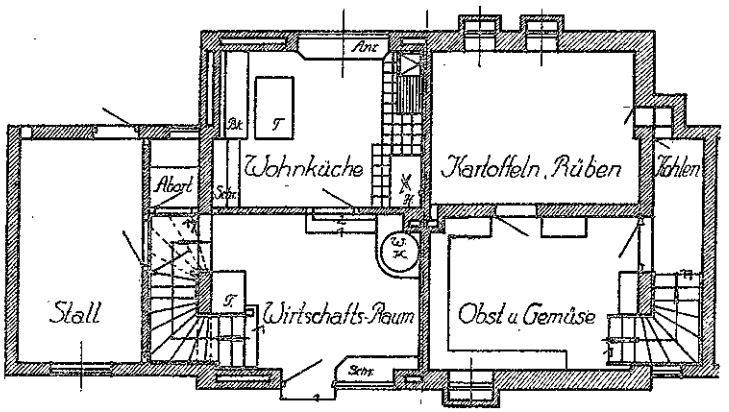

= Erdgeſchoß. =

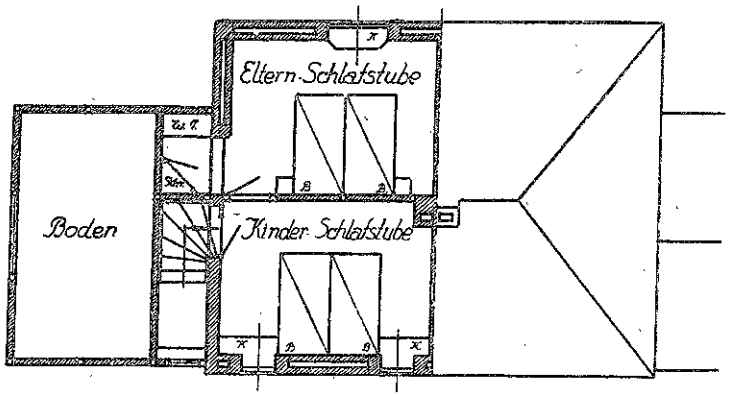

= Dachgeſchoß. =

= Maßſtab 1:125. =

Rechte Seiten-Ansicht

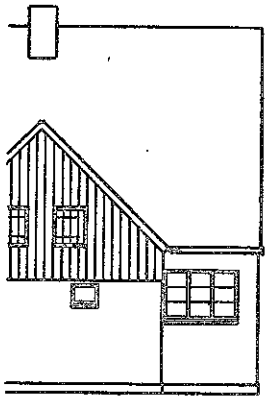

Garten Ansicht

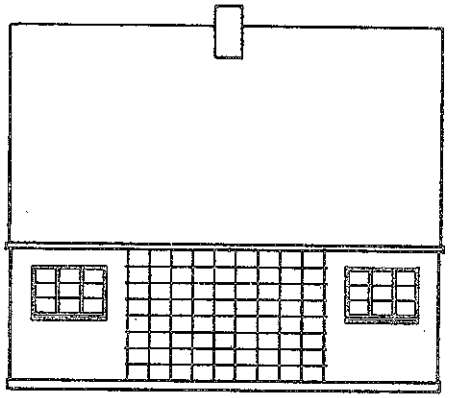

Strassen Ansicht

Erdgeschoss

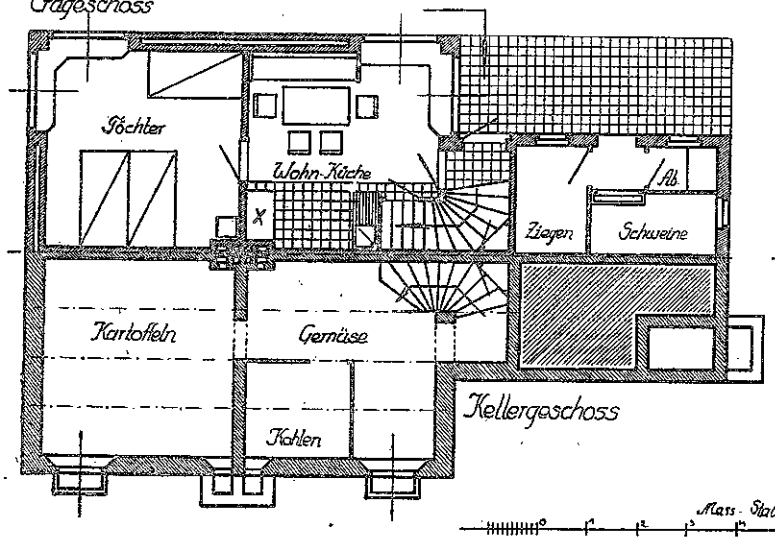

Kellergeschoss

Dachgeschoss

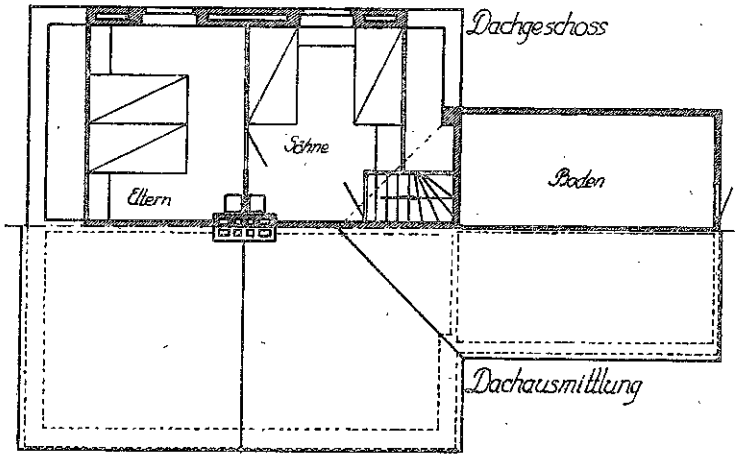

Dachausmittlung

Mass-Stab 1:125.

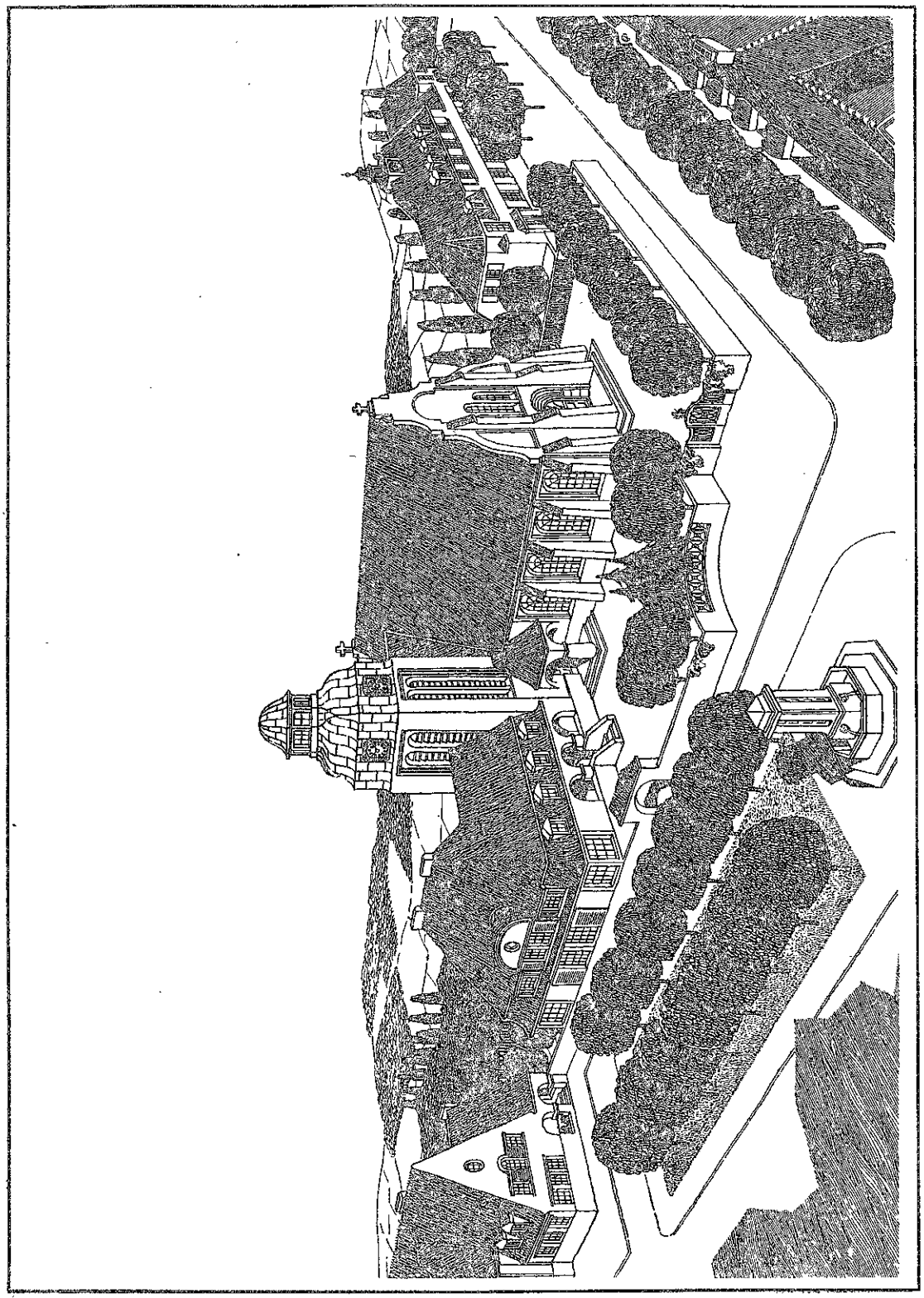

ARCHITEKT E. SPINDLER IN ZERBAU. ◻ EVANGELISCHE KIRCHE MIT ANGEBAUTEM PFARRHAUS.

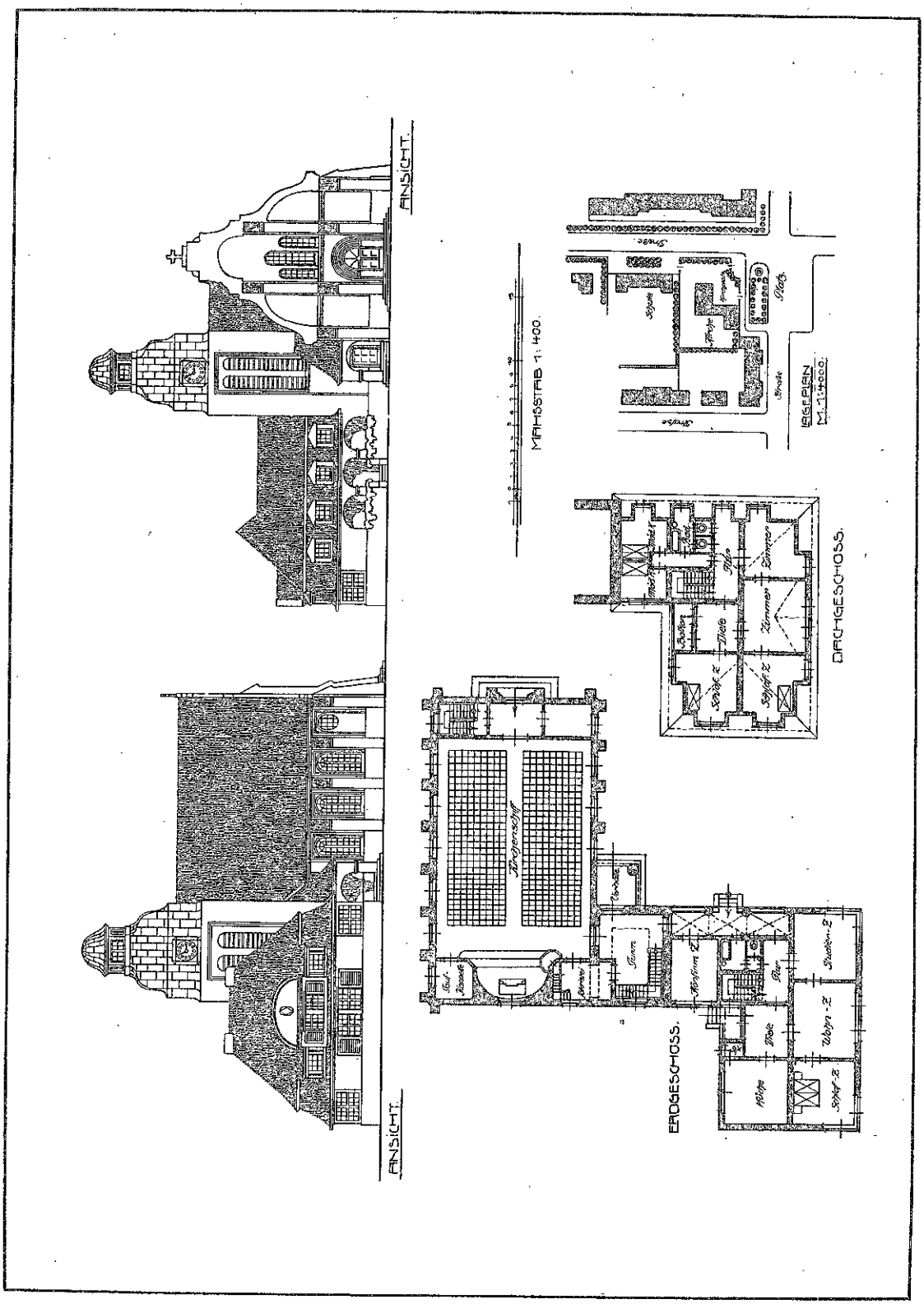

ARCHITEKT E. SPINDLER IN ZERBAU. ◻ ◻ EVANGELISCHE KIRCHE MIT ANGEBAUTEM PFARRHAUS.

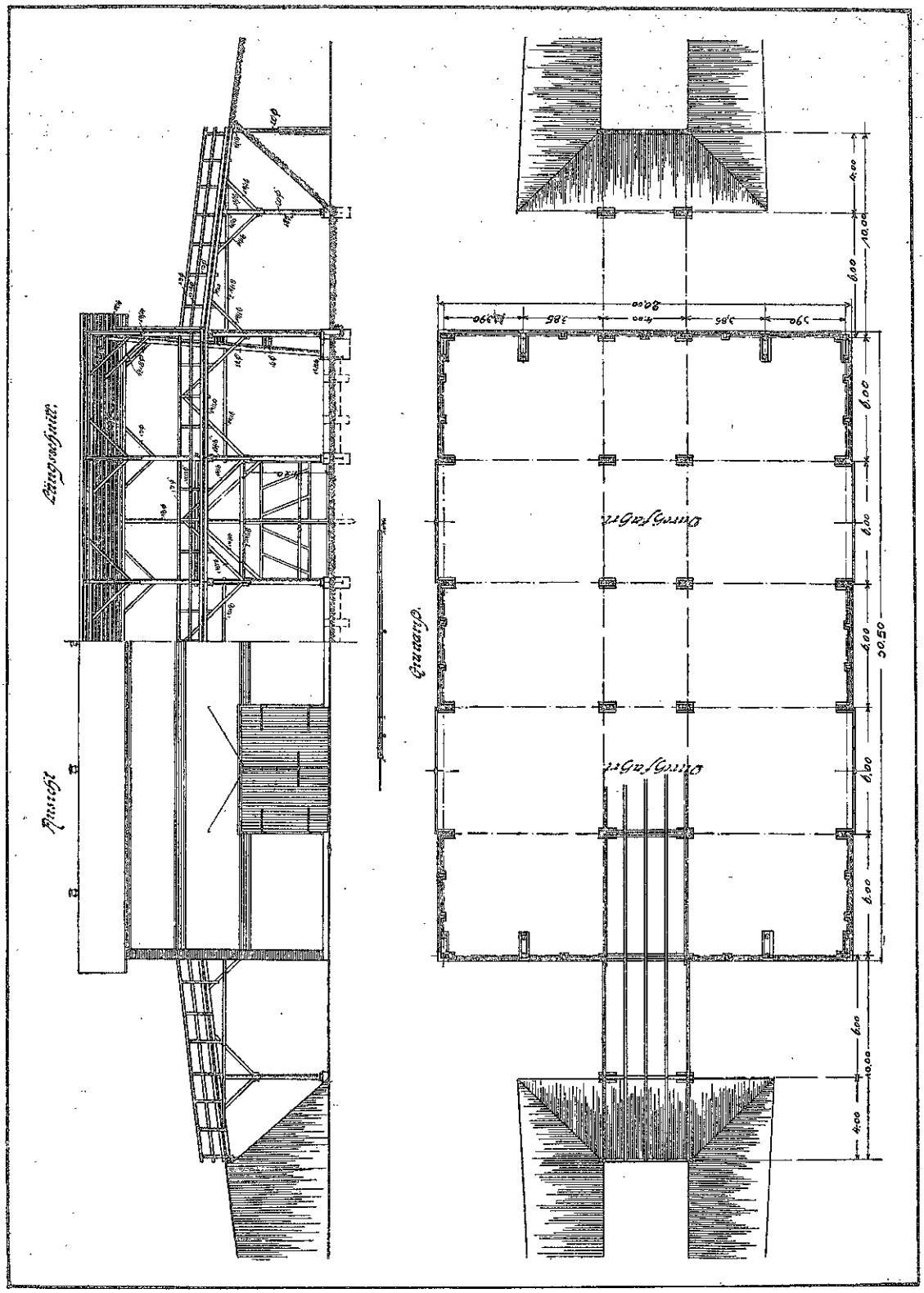
Längsschnitt.
Grundrifs.
SPEZIALINGENIEUR FÜR DAS LANDWIRTSCHAFTLICHE BAUWESEN, OTTO RÜCKER z. Z. WARMBRUNN I. SCHLES.
HOCHFAHRTSCHEUNE.

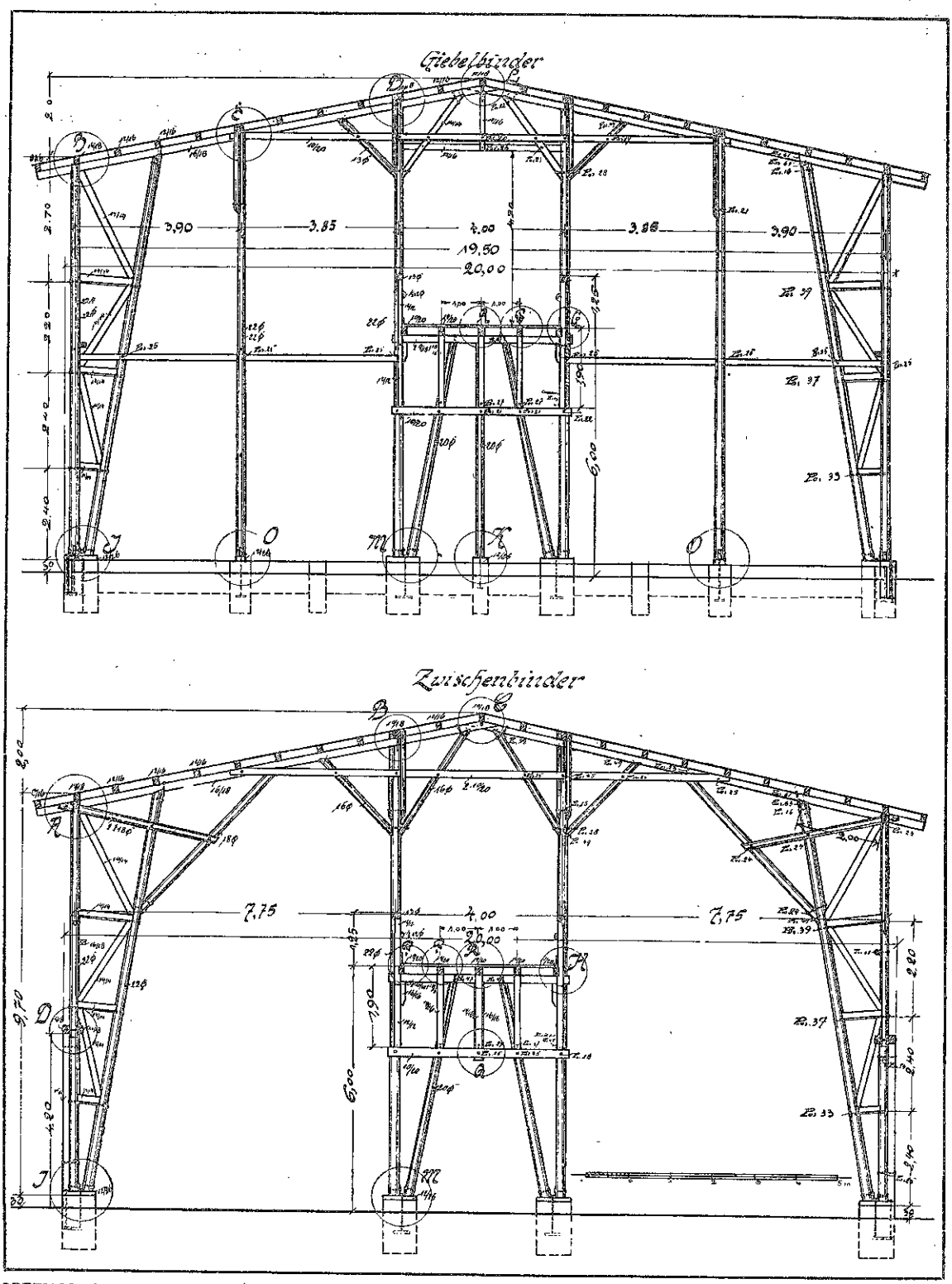

SPEZIALINGENIEUR OTTO RÜCKER z. Z. WARMBRUNN I. SCHLES. ▫ ——— ▫ HOCHFAHRTSCHEUNE.

Blatt 162—163 u. Seite 409.

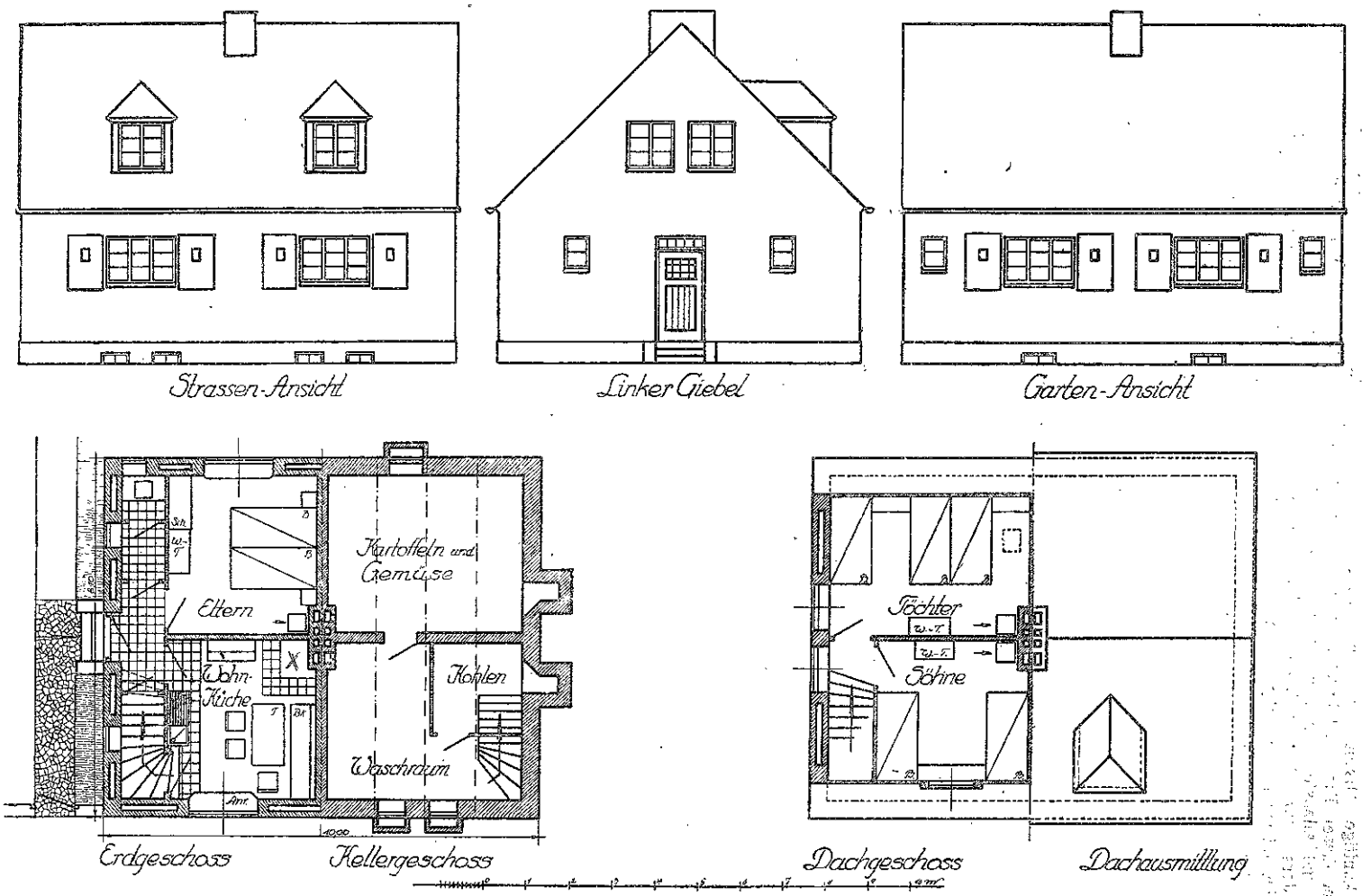

ARCHITEKT LOUIS STRUNK IN KIEL. ◻ ═══ ◻ BEITRÄGE ZUM KLEINWOHNUNGSBAU. ◻◻ Nr. 11. DOPPEL-WOHNHAUS.

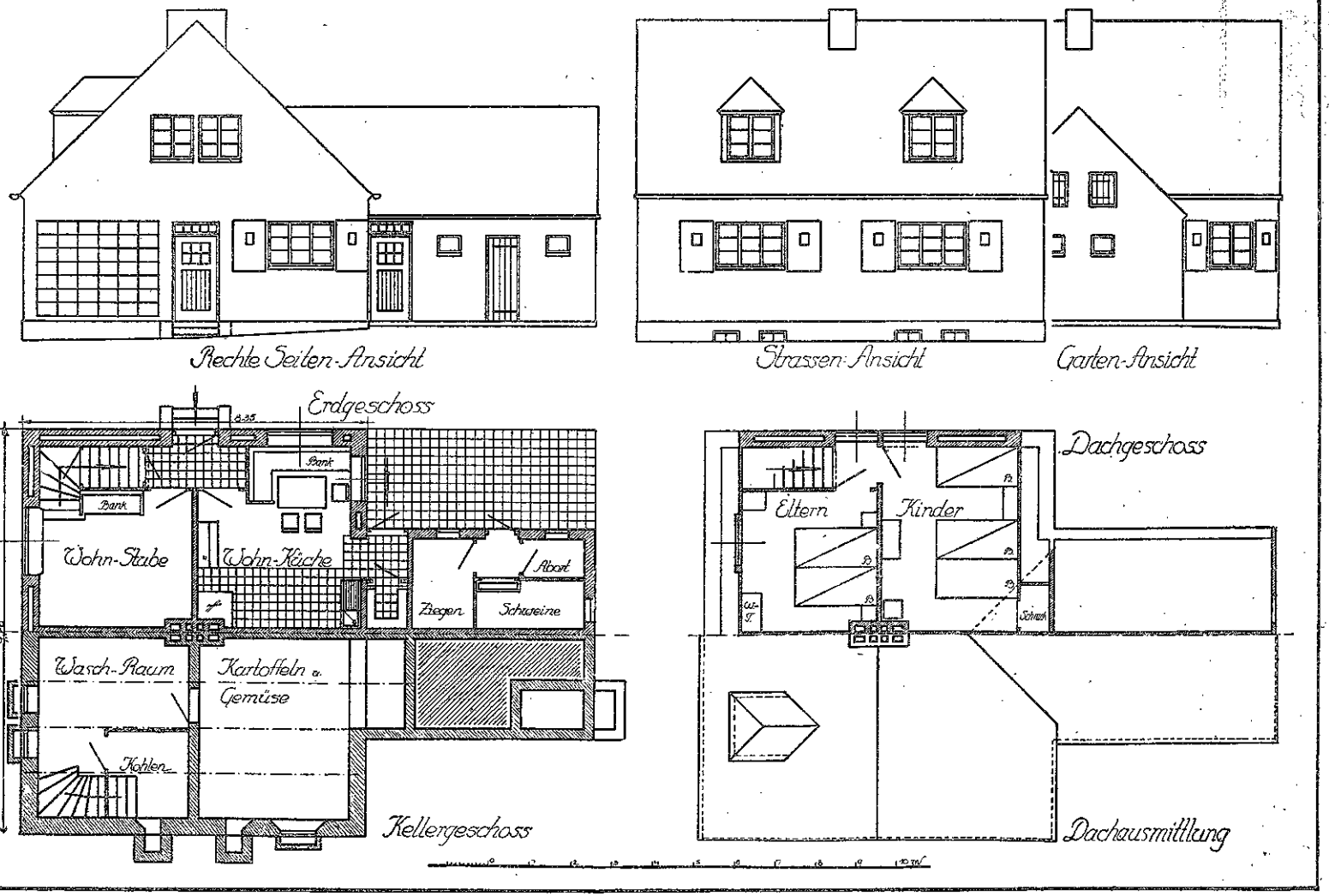
Rechte Seiten-Ansicht
Strassen-Ansicht
Garten-Ansicht
Erdgeschoss
Bank
Bank
Wohn-Stube
Wohn-Küche
Abort
Ziegen
Schweine
Wasch-Raum
Kartoffeln u. Gemüse
Kohlen
Kellergeschoss
Dachgeschoss
Eltern
Kinder
Schnitt
Dachausmittlung

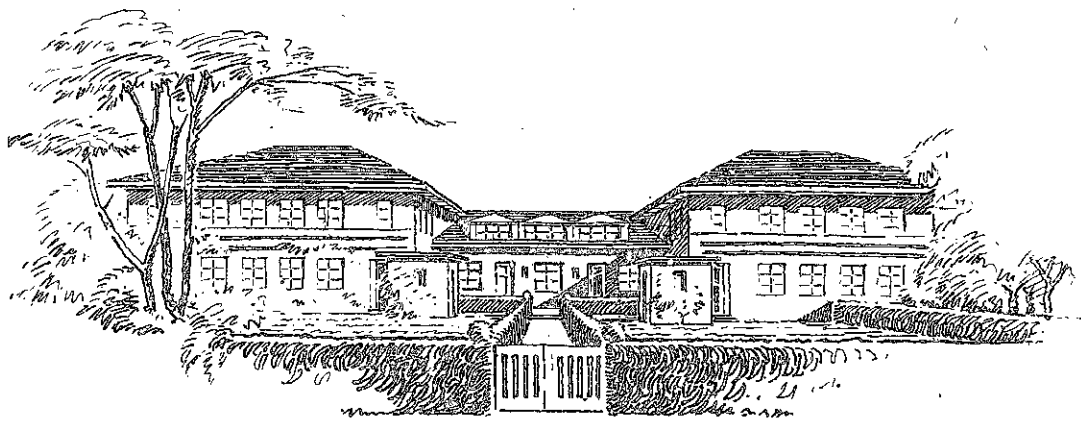

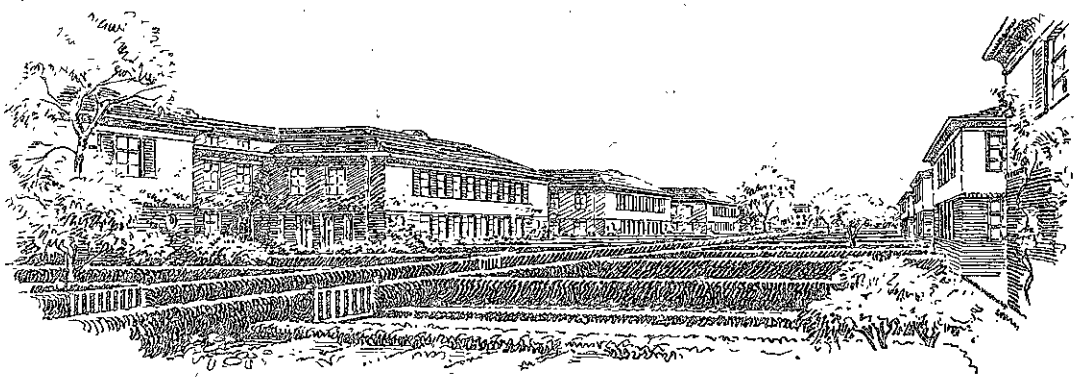

ARCHITEKT PETER BEHRENS IN BERLIN. GRUPPENBAUWEISE.

Blatt 166 – 167 u. Seite 421.

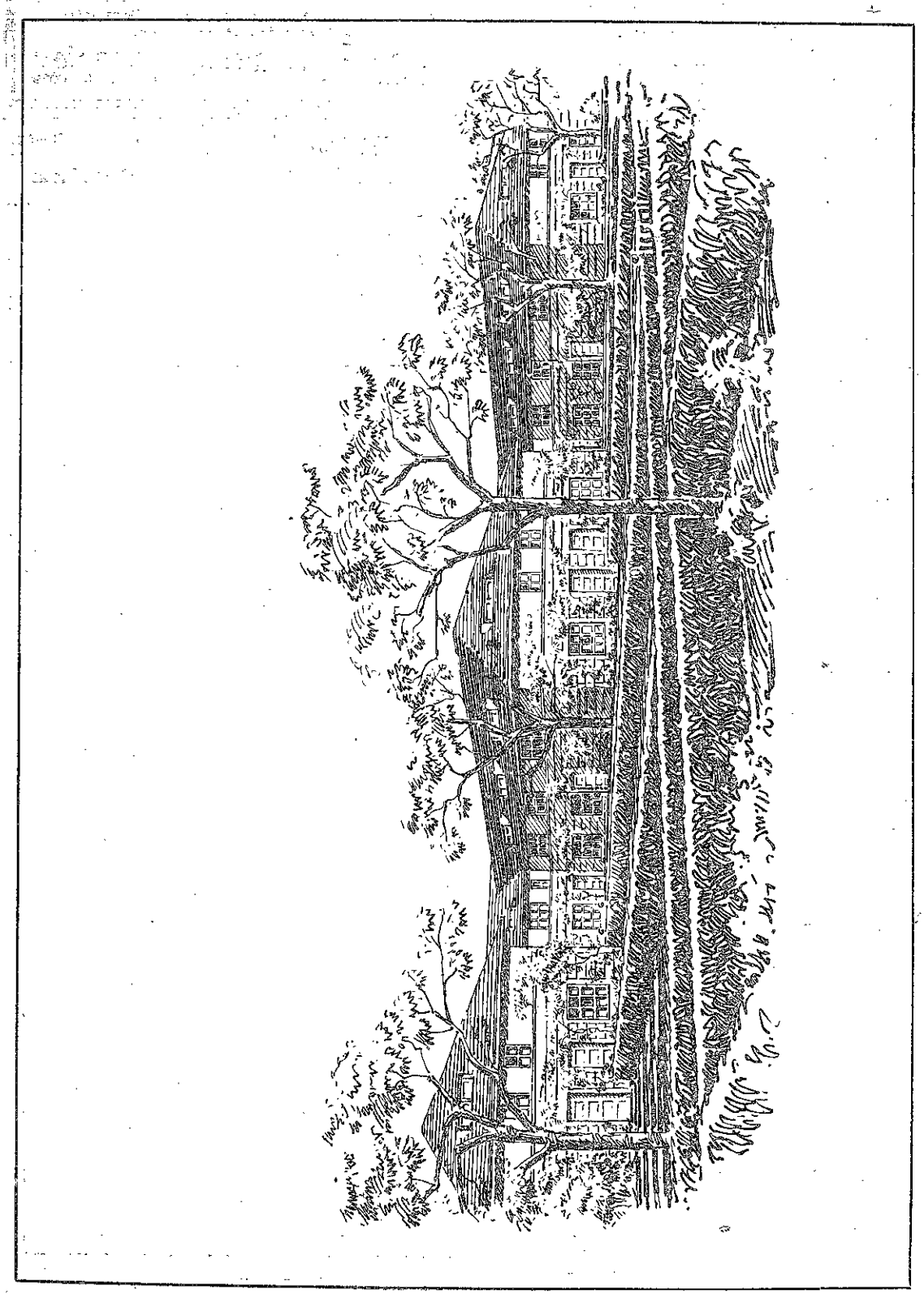

ARCHITEKT PETER BEHRENS IN BERLIN. □ GRUPPENBAUWEISE.

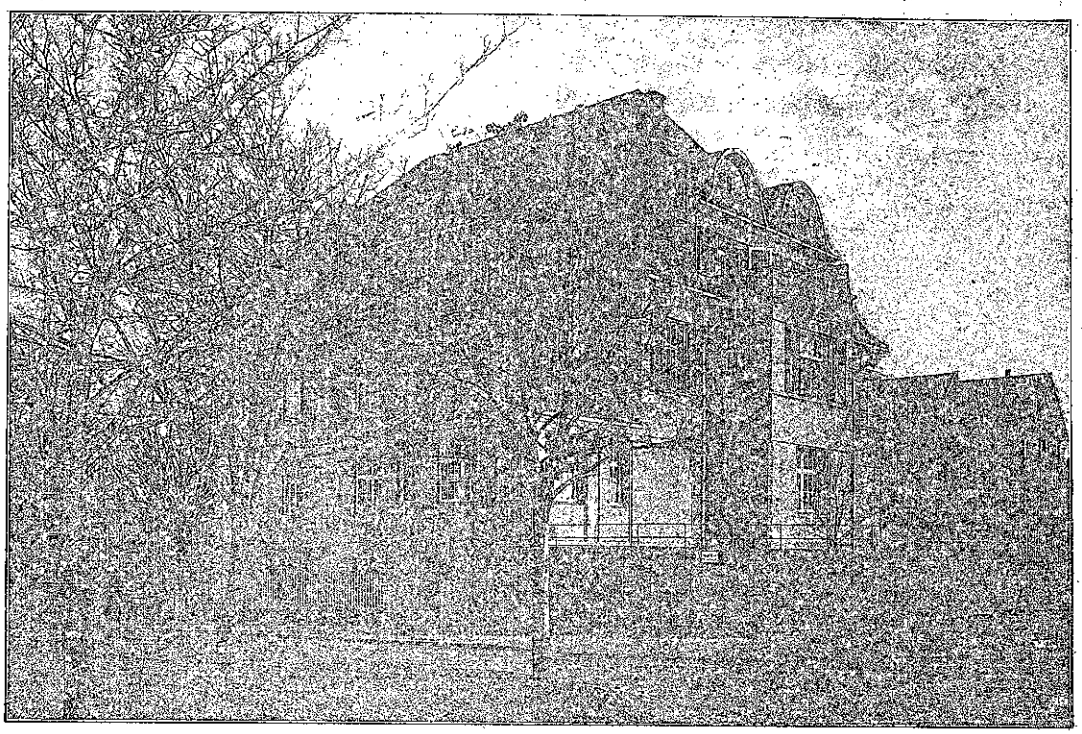

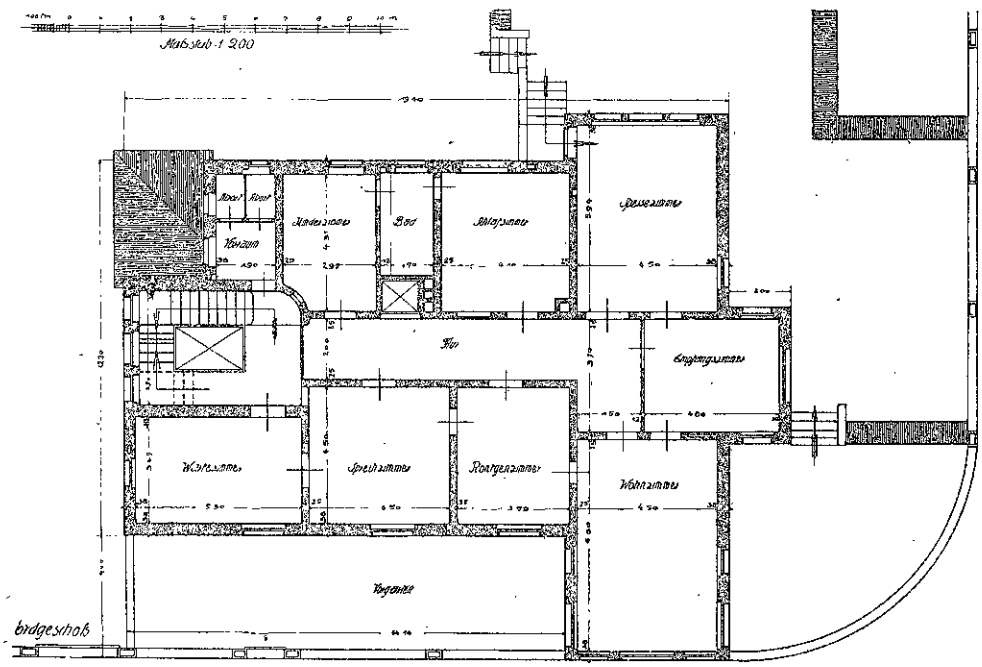

ARCHITEKTEN BEUTINGER U. STEINER IN WIESBADEN. ◻ — ◻ PRIVAT-KLINIK DR. HOFMANN IN HEILBRONN.

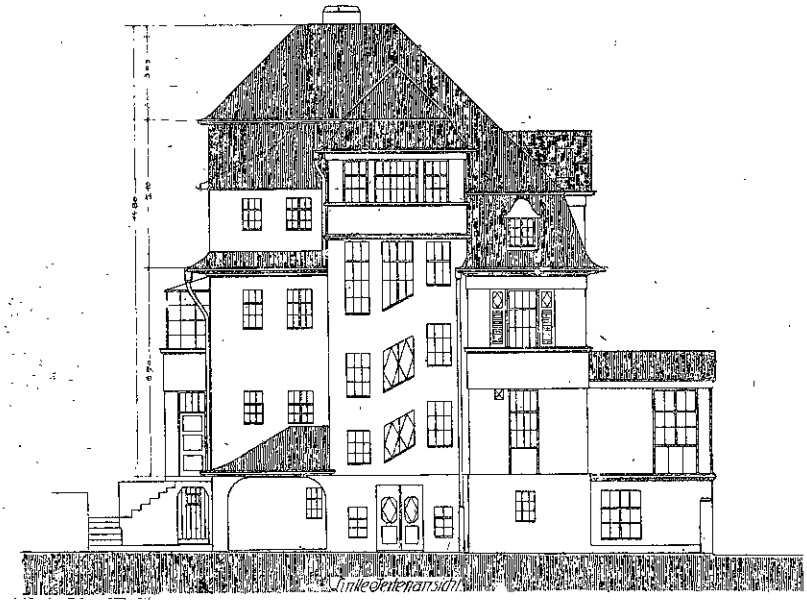

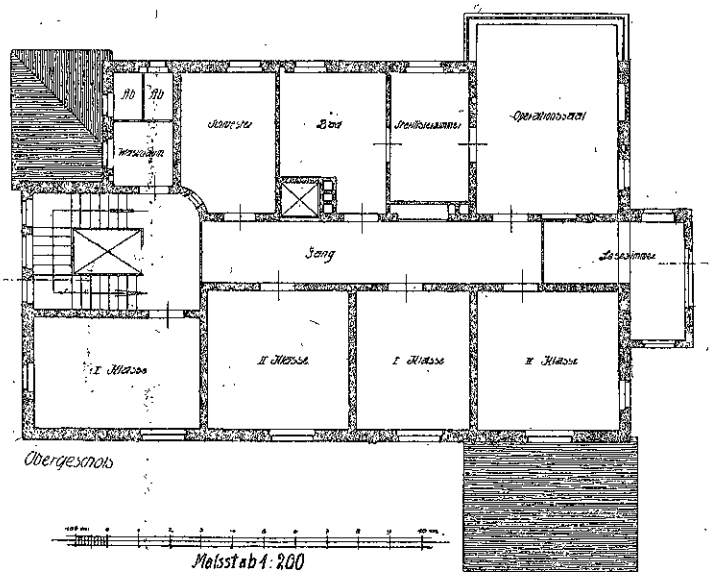

ARCHITEKTEN BEUTINGER U. STEINER IN WIESBADEN. ▫ ═ ▫ PRIVAT-KLINIK DR. HOFMANN IN HEILBRONN.

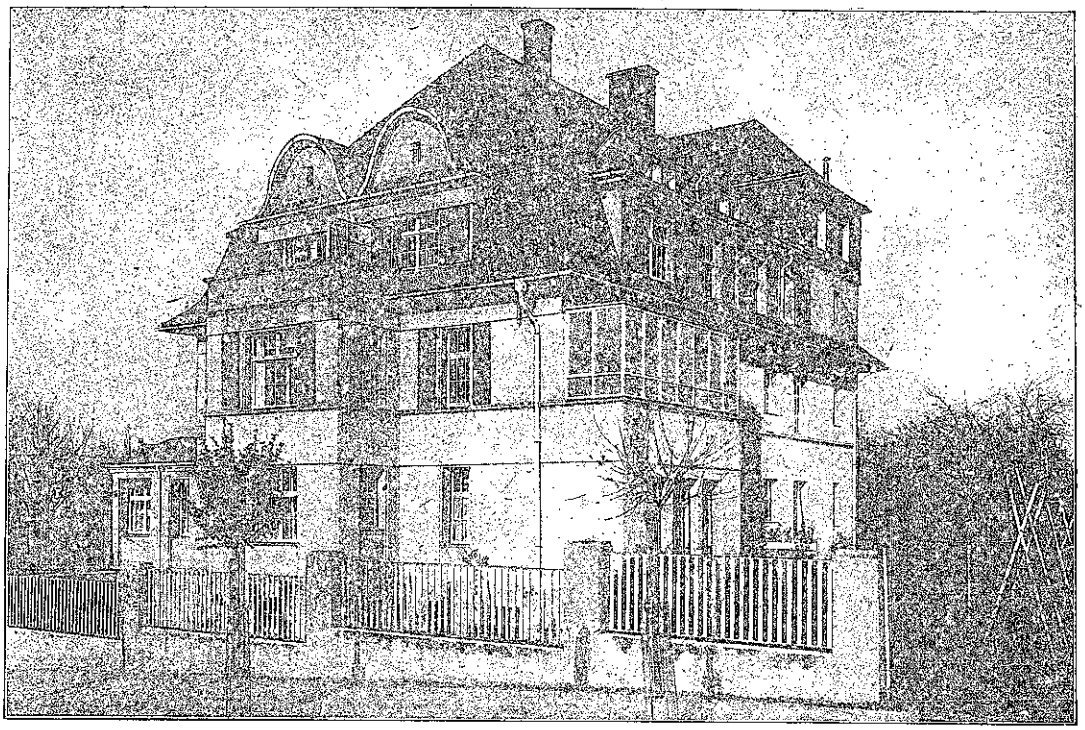

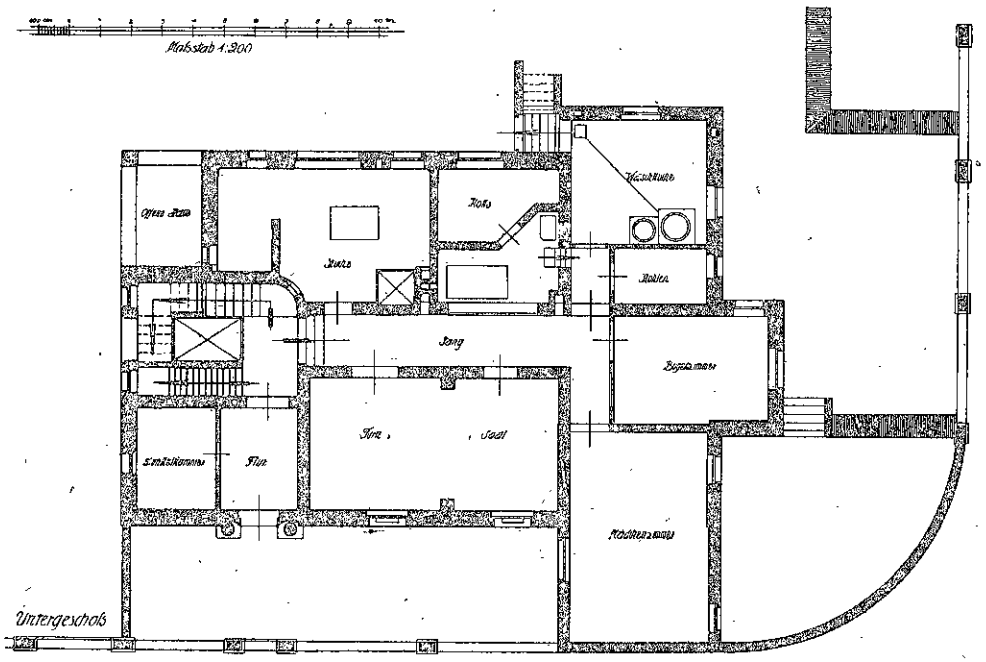

ARCHITEKTEN BEUTINGER U. STEINER IN WIESBADEN. ◻ — ◻ PRIVAT-KLINIK DR. HOFMANN IN HEILBRONN.

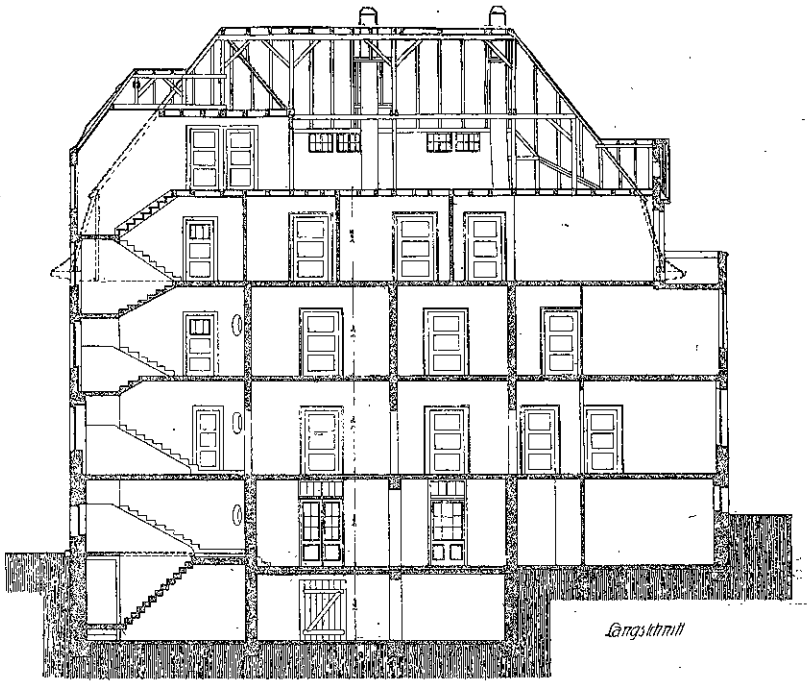

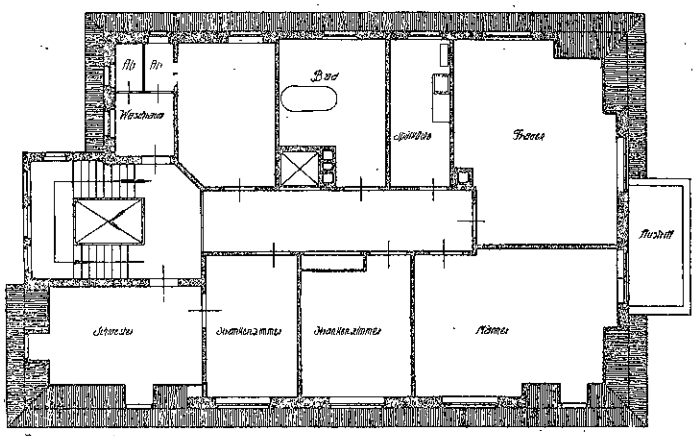

Untergeschoß.

Maßstab 1:100.

ARCHITEKTEN BEUTINGER U. STEINER IN WIESBADEN. □ ═ □ PRIVAT-KLINIK DR. HOFMANN IN HEILBRONN.

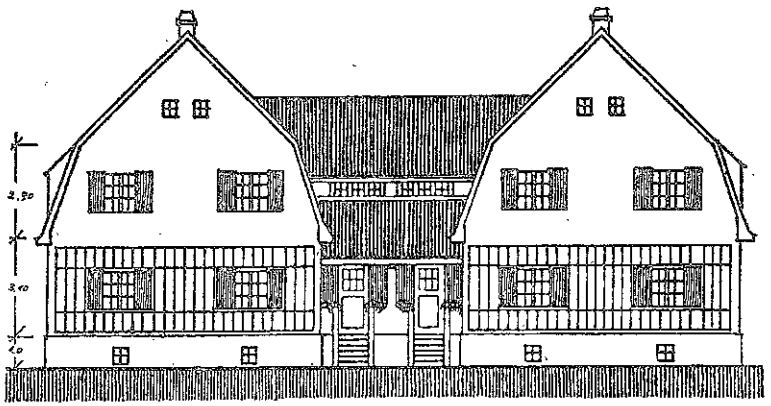

Gruppenhaus für vier Familien

Vorderansicht. Seitenansicht.

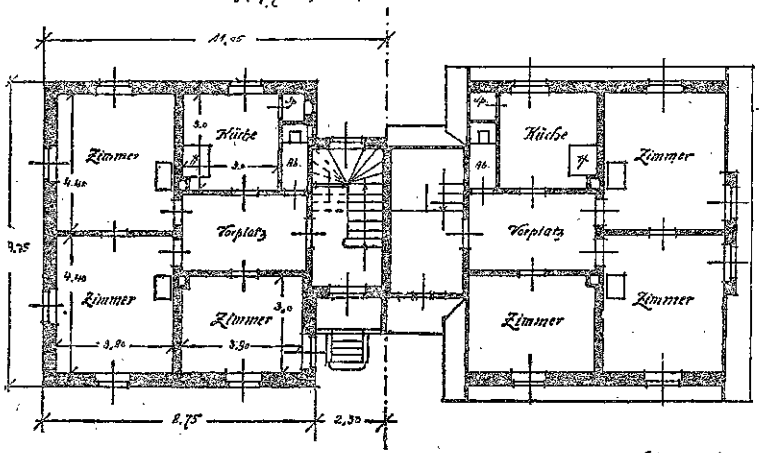

Erdgeschoss. Obergeschoss.

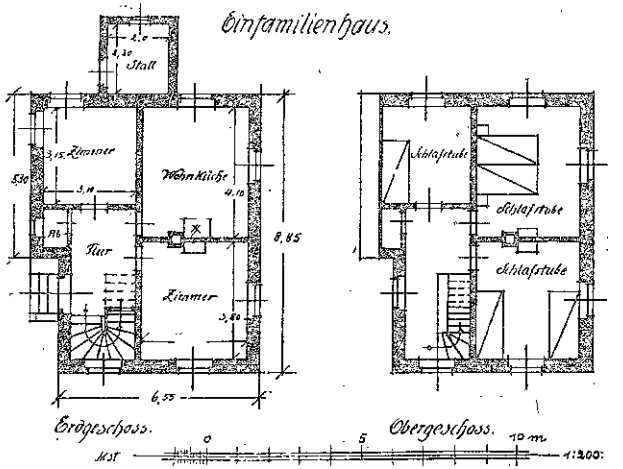

Erdgeschoss. Obergeschoss.

ARCHITEKT (D. F. A.) F. VORETZSCH IN DRESDEN. GRUPPENHAUS FÜR VIER FAMILIEN UND HAUS FÜR EINE FAMILIE.

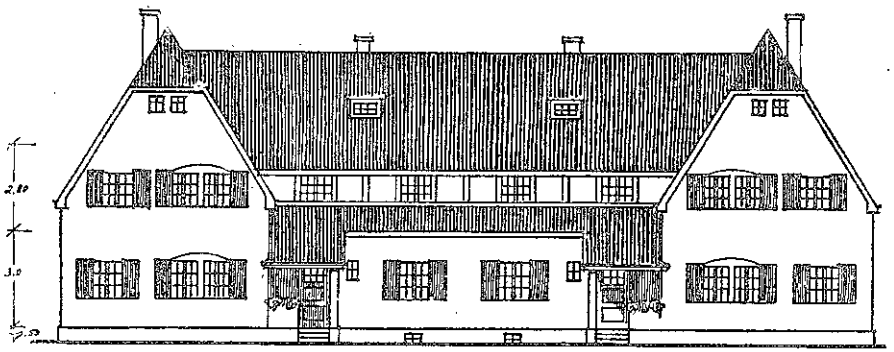

Gruppenhaus für vier Familien.

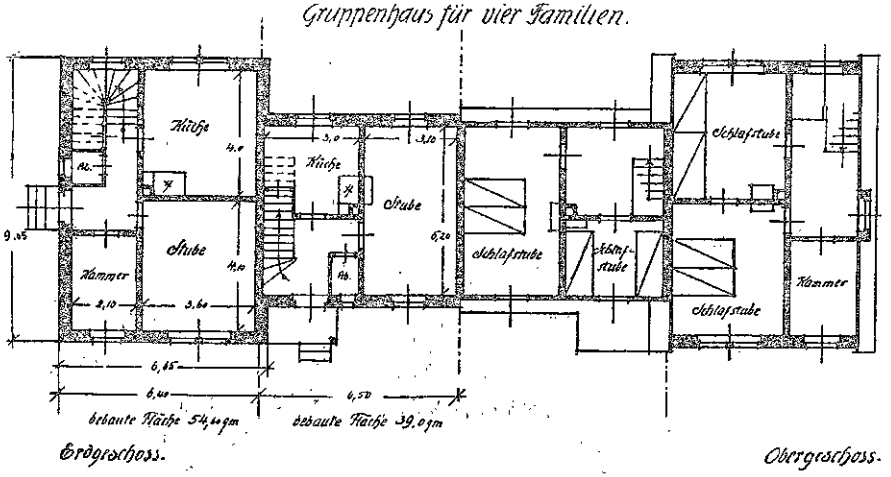

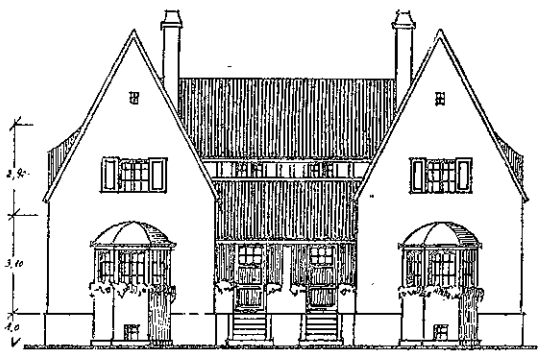

Gruppenhaus für zwei Familien.

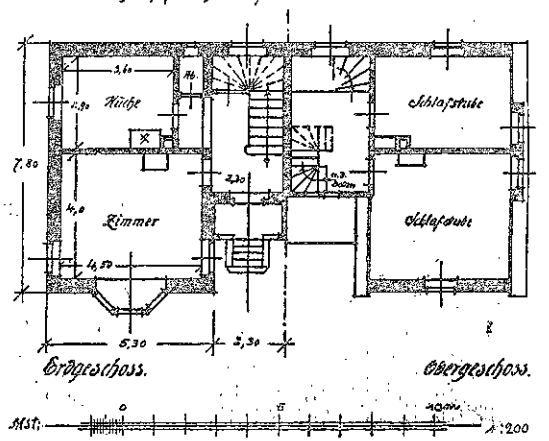

ARCHITEKT (D. F. A.) F. VORETZSCH IN DRESDEN. GRUPPENHÄUSER FÜR VIER FAMILIEN UND FÜR ZWEI FAMILIEN.

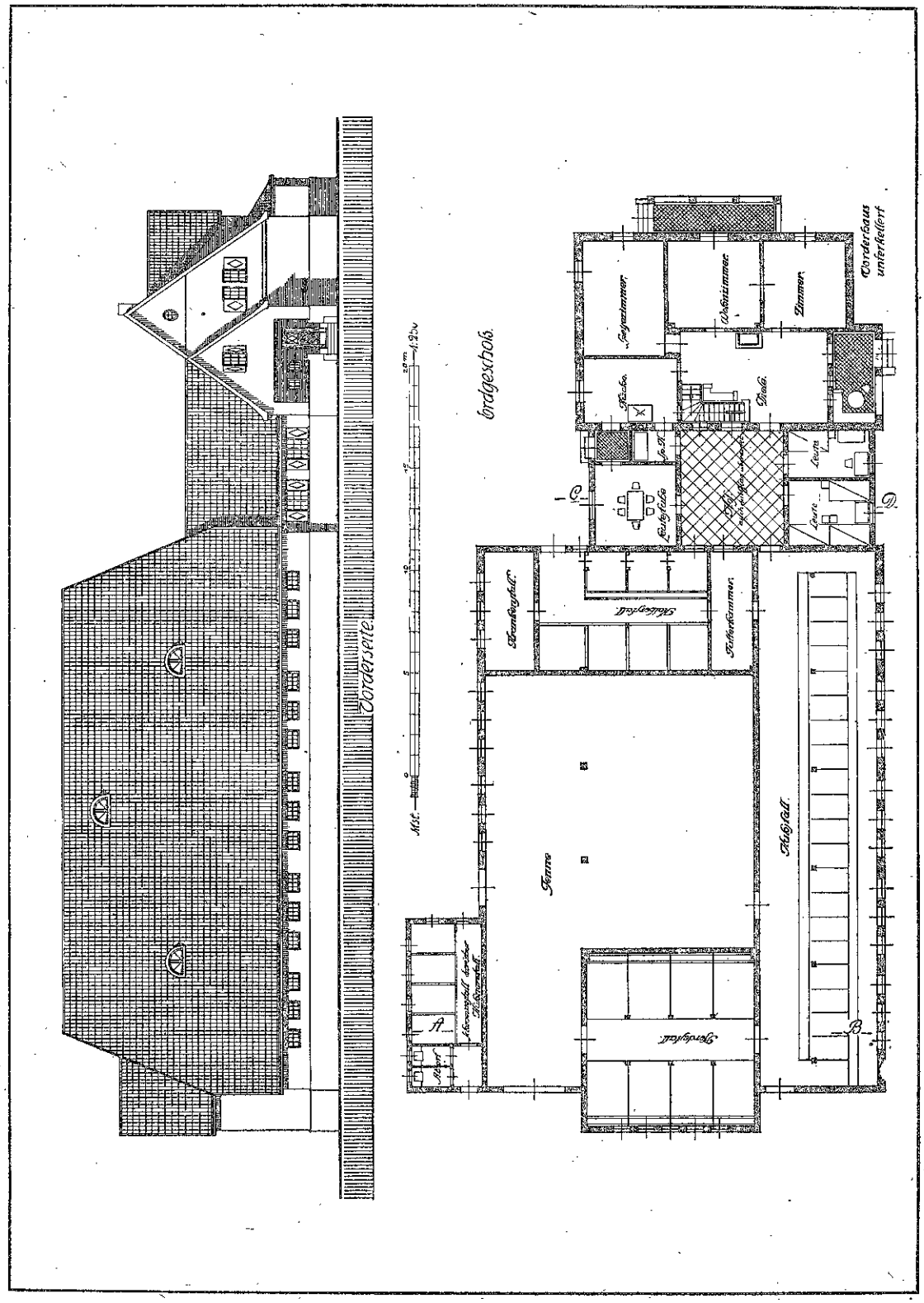

ARCHITEKT ERNST VOM BERG IN BREMEN. ENTWURF ZU EINEM BAUERNGEHÖFT.

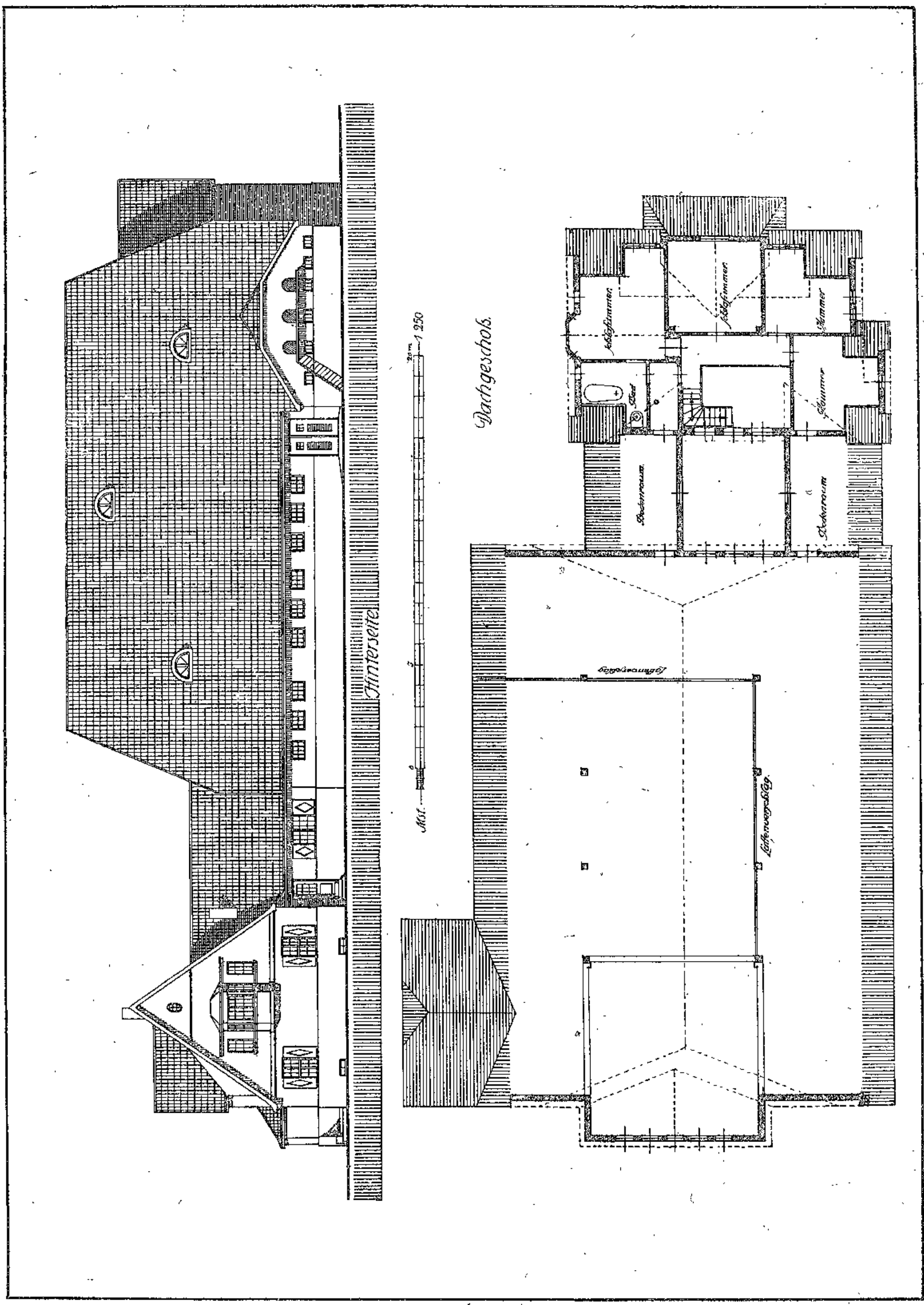

ARCHITEKT ERNST VOM BERG IN BREMEN. — ENTWURF ZU EINEM BAUERNGEHÖFT.

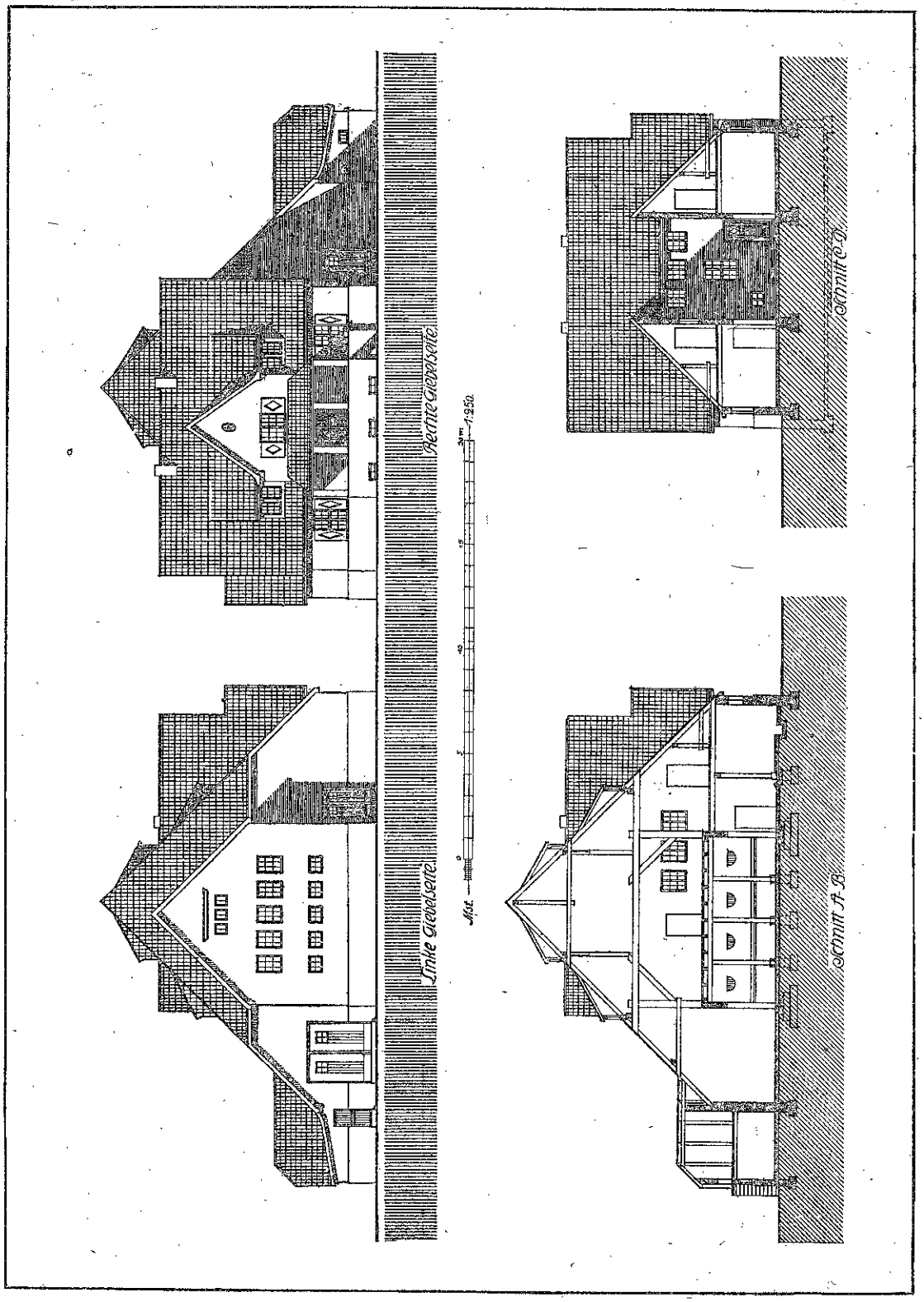

ARCHITEKT ERNST VOM BERG IN BREMEN. □ ENTWURF ZU EINEM BAUERNGEHÖFT.

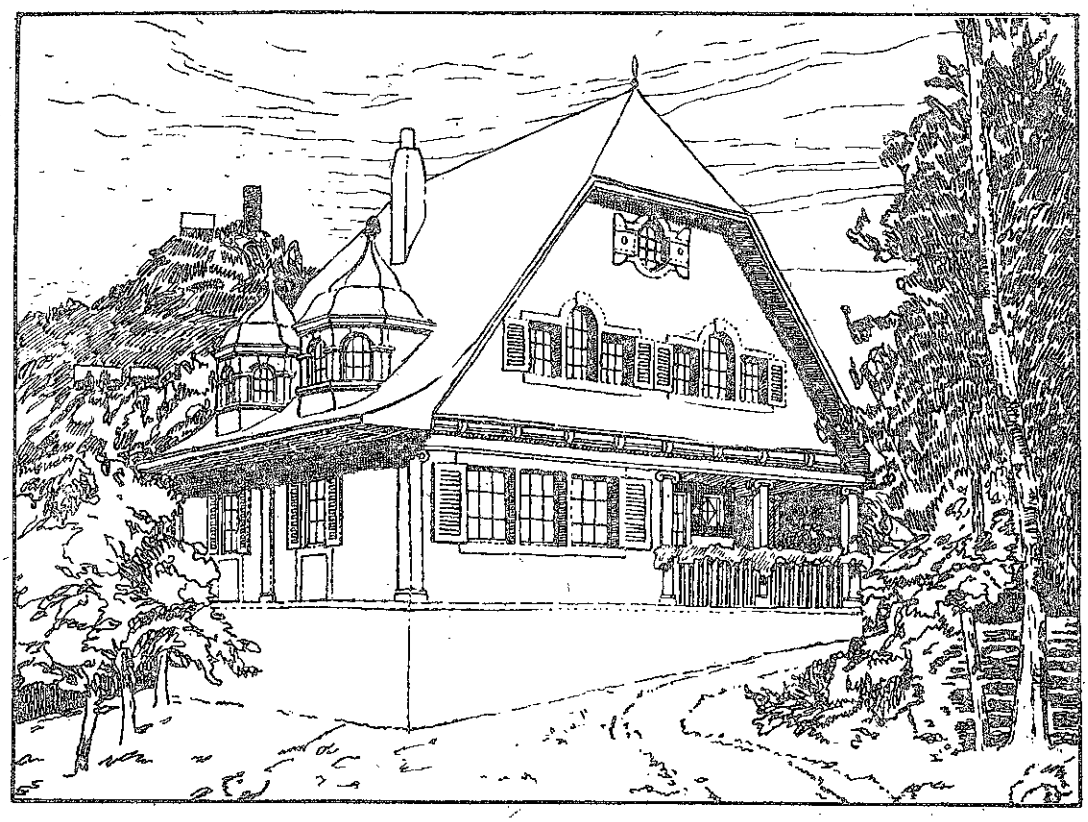

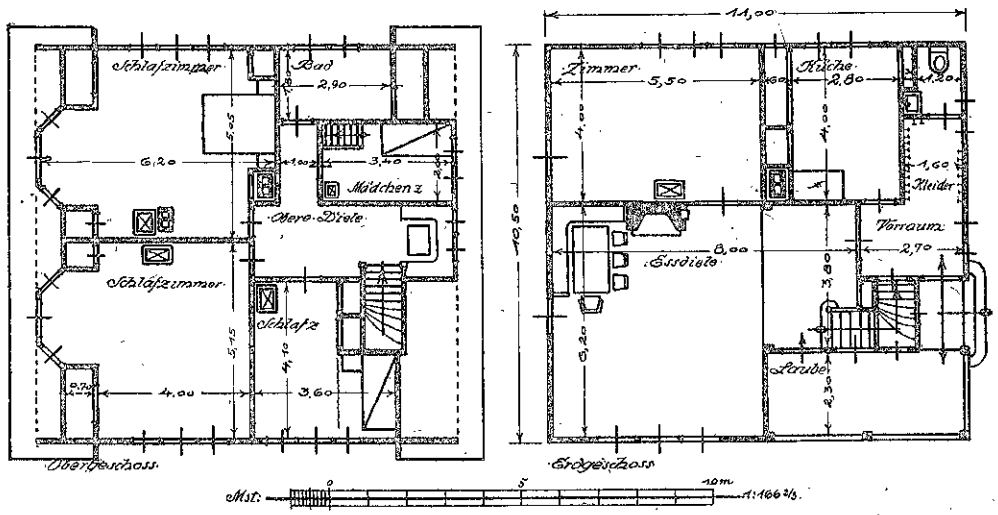

ARCHITEKT HERBERT STRUMPFF IN BERLIN-SCHÖNEBERG. □ ═ □ JAGDHAUS MANNESMANN IN DUISBURG.

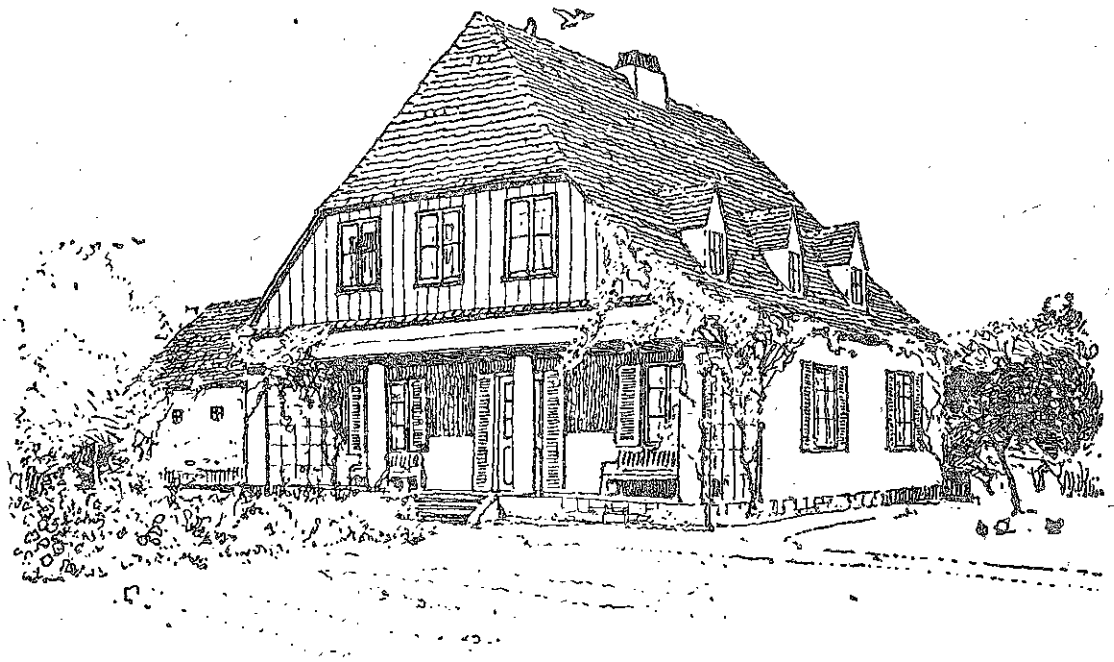

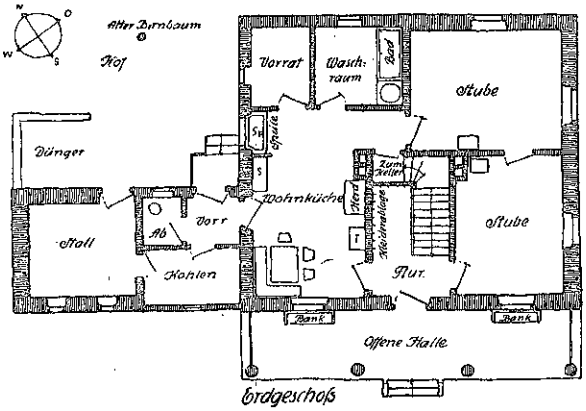

Erdgeschoss

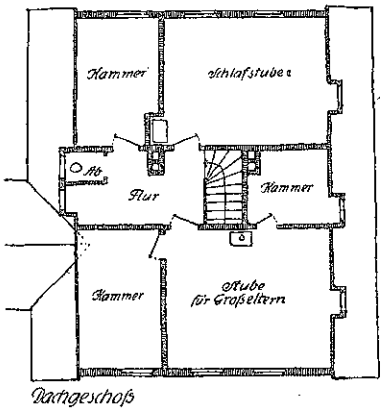

Dachgeschoss

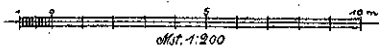

ARCHITEKT PAUL JÄGER IN SAALECK. ◻ ═══════ ◻ LANDHAUS SCHÖNBACH.

Blatt 178 u. Seite 458.

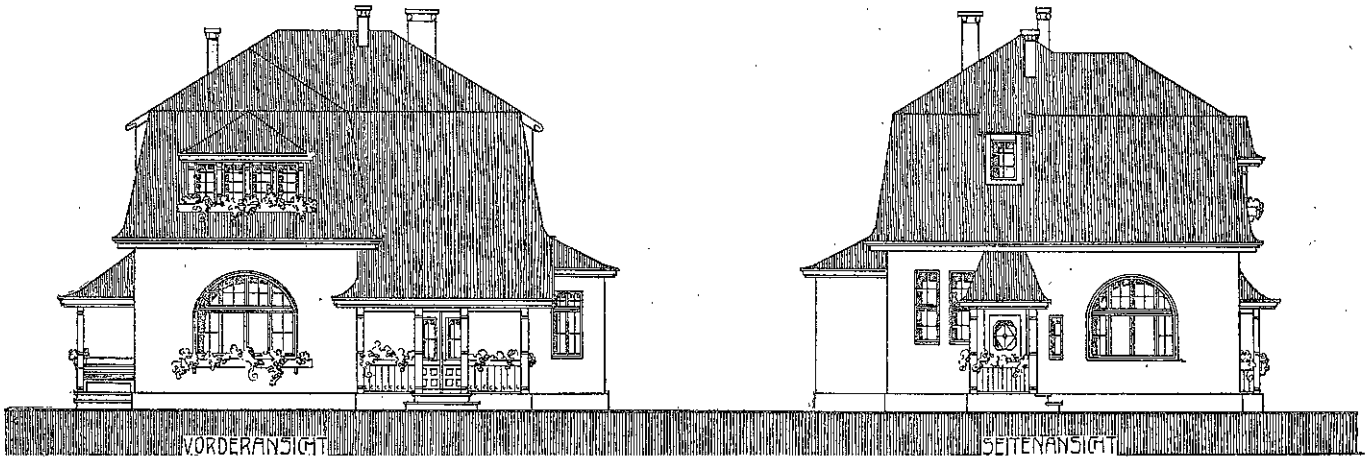

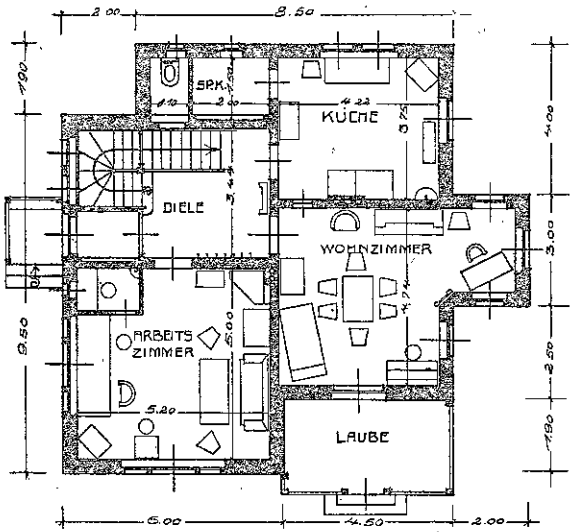

ERDGESCHOSSGRUNDRISS

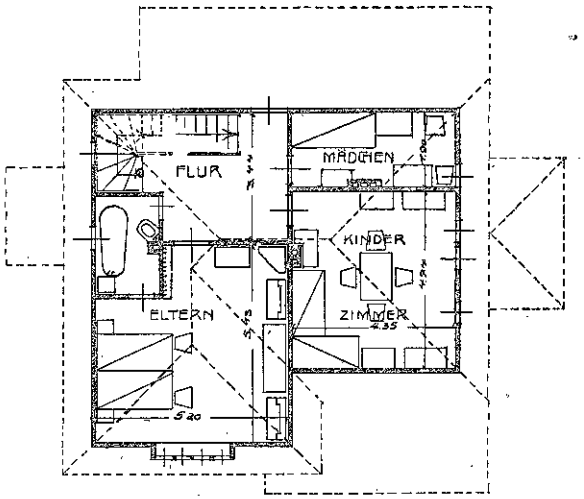

OBERGESCHOSSGRUNDRISS

M5T: 1:166⅔

ARCHITEKT (D. F. A.) F. H. MODLER IN NIESKY O.-L. — WOHNHAUS FÜR EINEN ARCHITEKTEN.

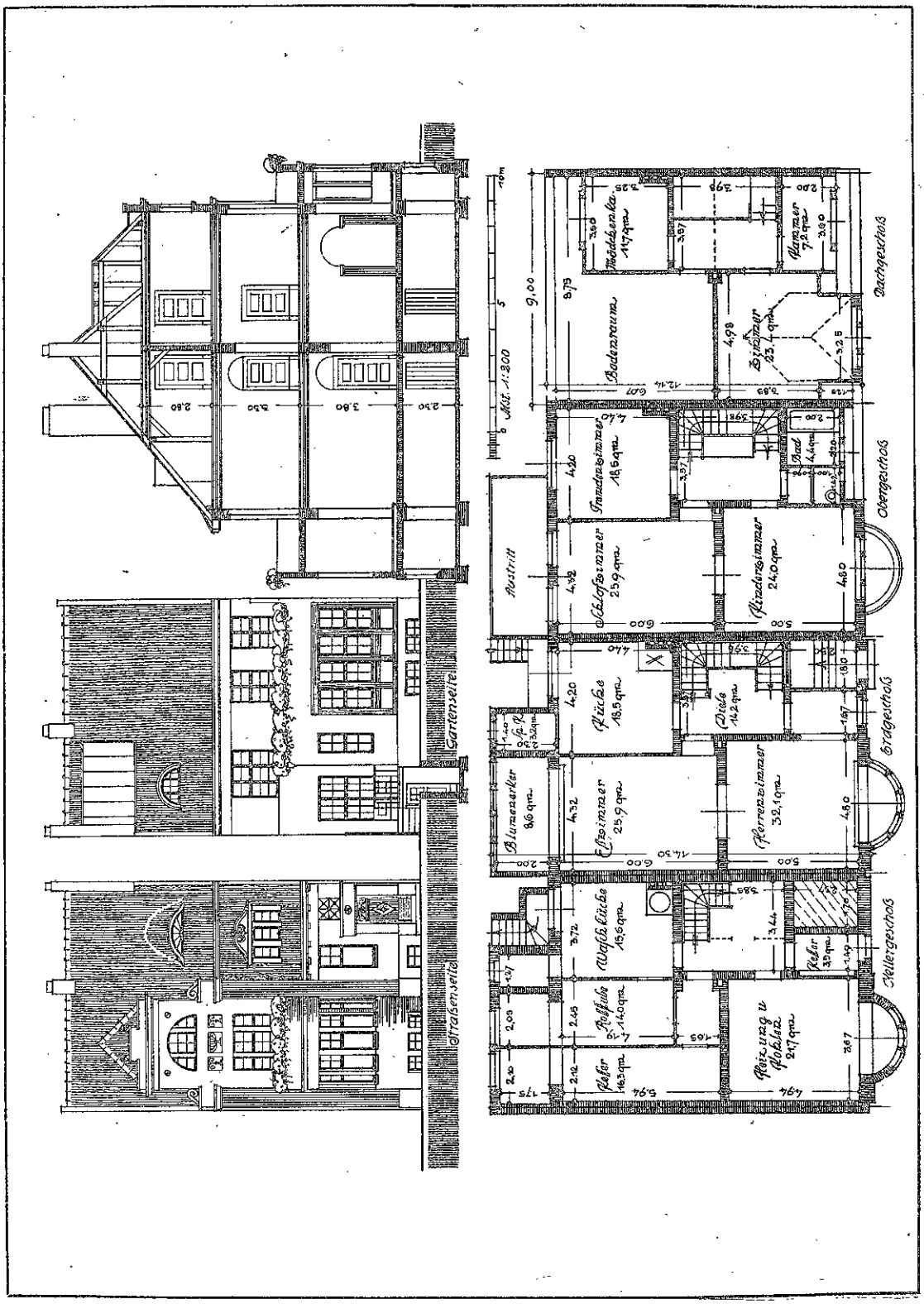

ARCHITEKT PAUL ROEMER IN KIEL. ◻ EINGEBAUTES EINFAMILIEN-WOHNHAUS.

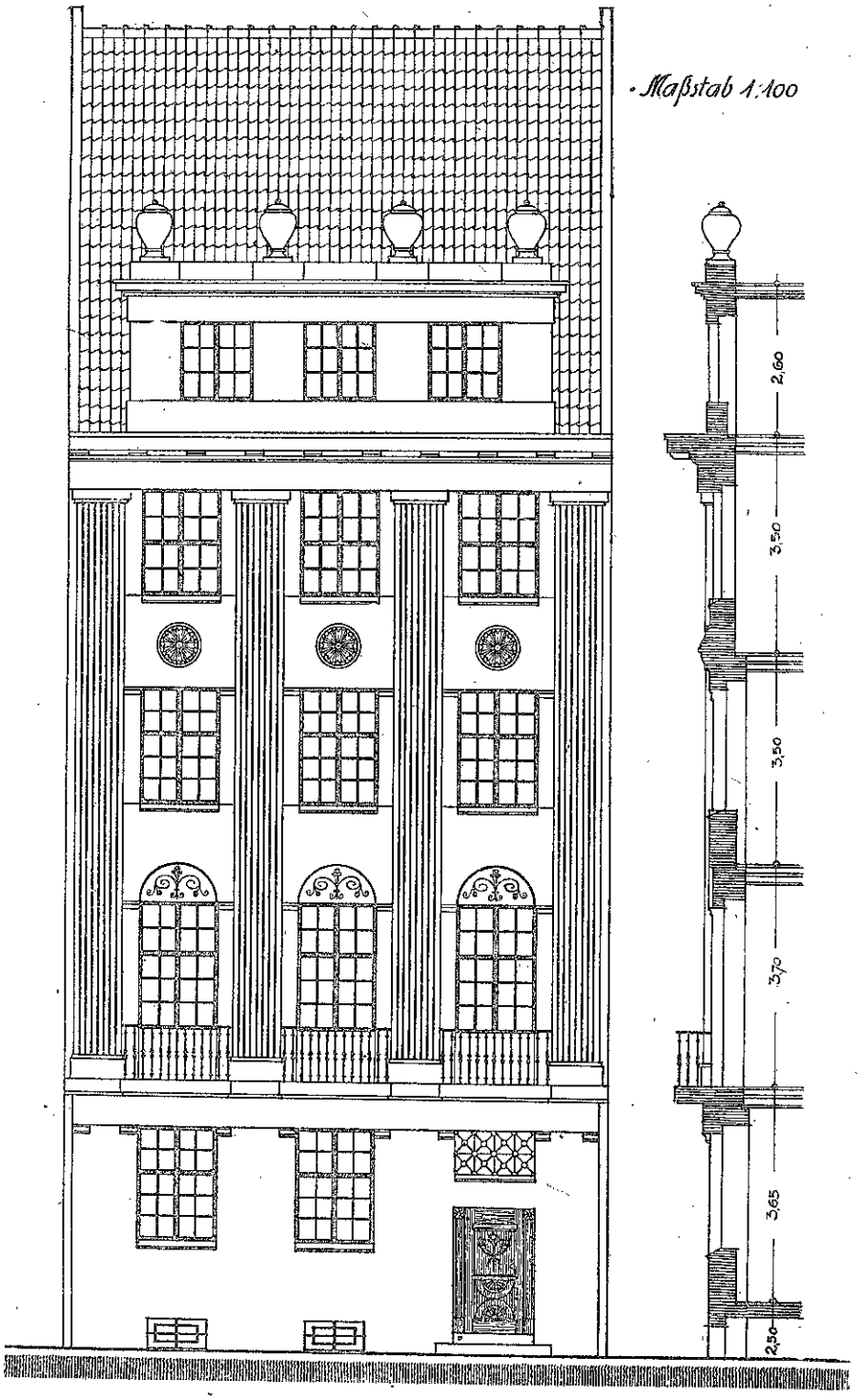

ARCHITEKT PAUL ROEMER IN KIEL. ANSICHT ZU EINEM 9 m BREITEN REIHEN-HAUSE.

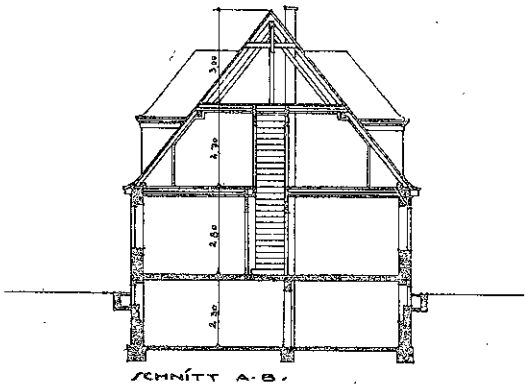

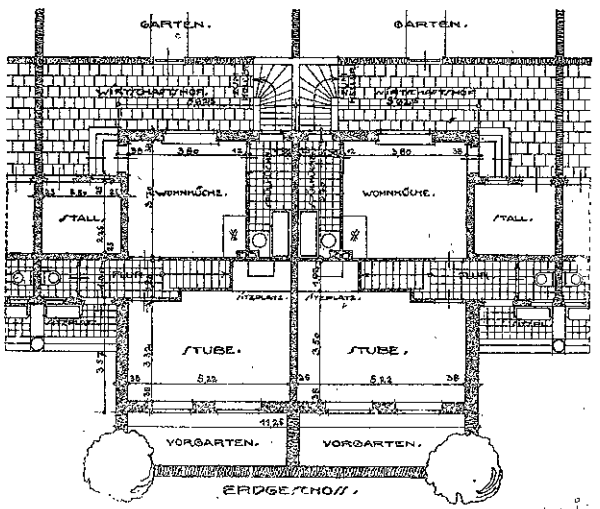

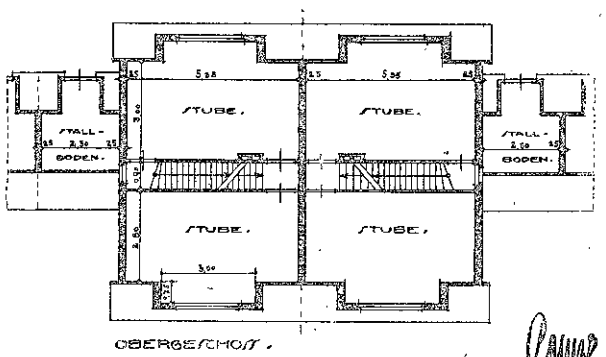

ARCHITEKT H. CONZE IN BERLIN-FRIEDENAU. ▫ ═══════ ▫ SIEDELUNGSBAUTEN: REIHEN-DOPPELHAUS FÜR ZWEI FAMILIEN.

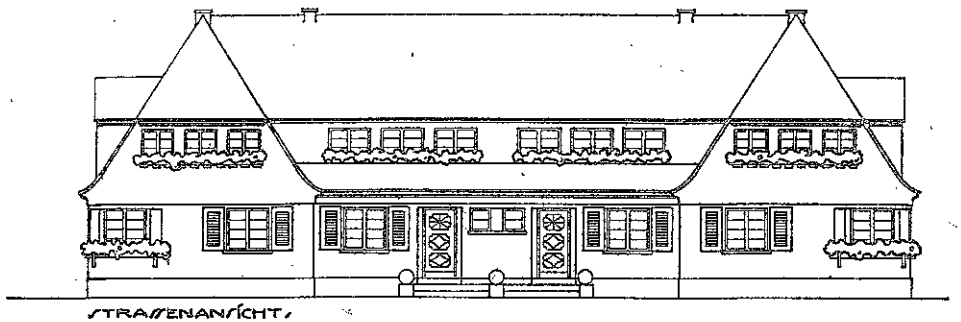

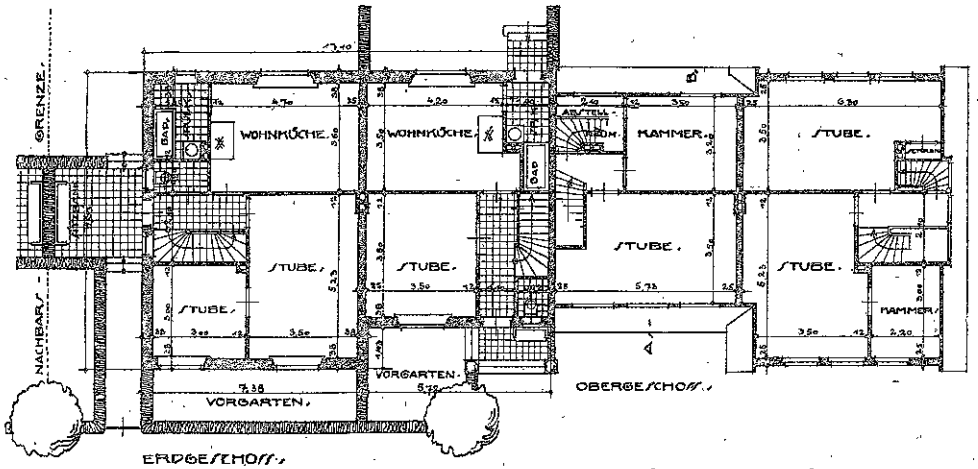

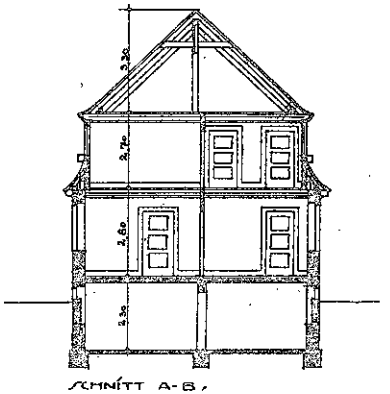

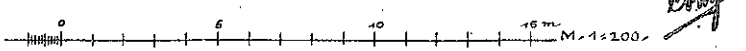

ARCHITEKT H. CONZE IN BERLIN-FRIEDENAU. ▫ ═══════ ▫ SIEDELUNGSBAUTEN: GRUPPENHAUS FÜR VIER FAMILIEN.

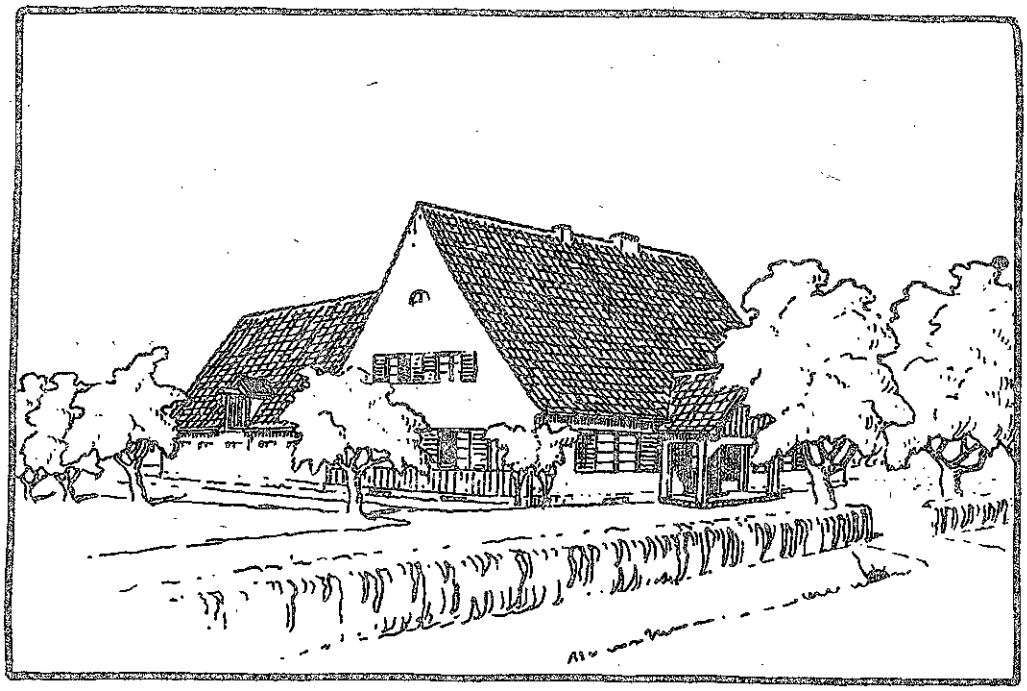

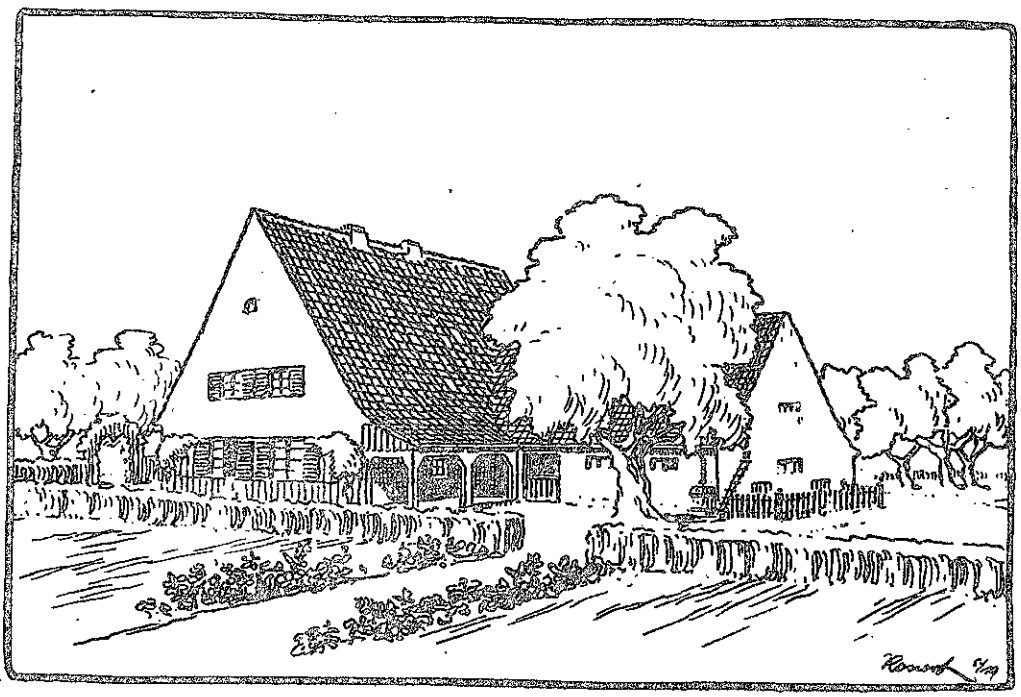

ARCHITEKT JOSEPH KONERT, MÜNSTER I. WESTFALEN. □ ═══════ □ KLEINES RENTENGUT.

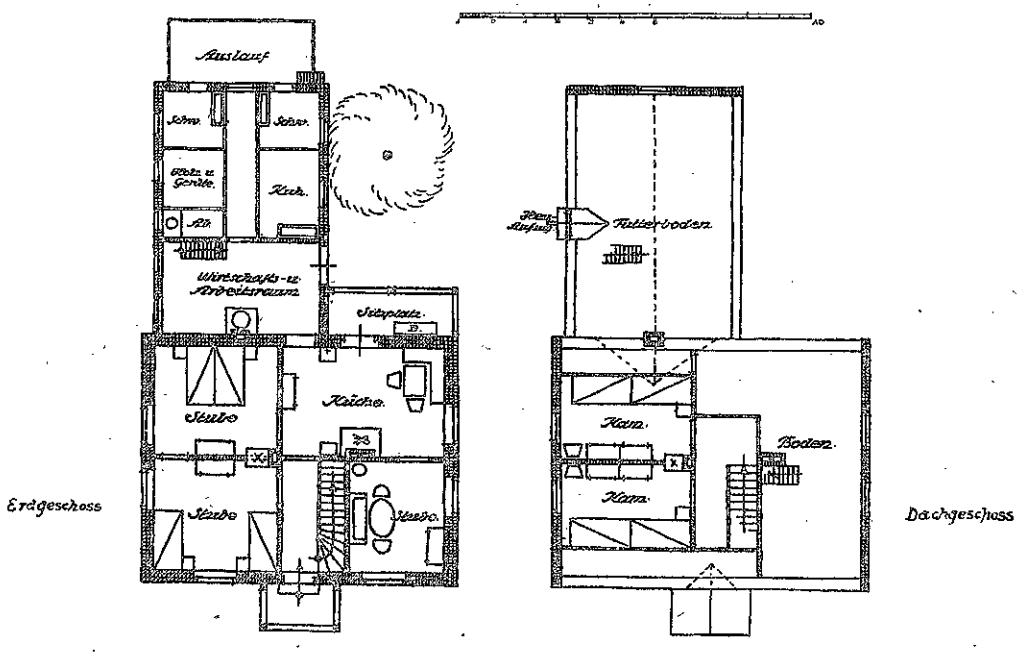

ARCHITEKT JOSEPH KONERT, MÜNSTER I. WESTFALEN. KLEINES RENTENGUT.

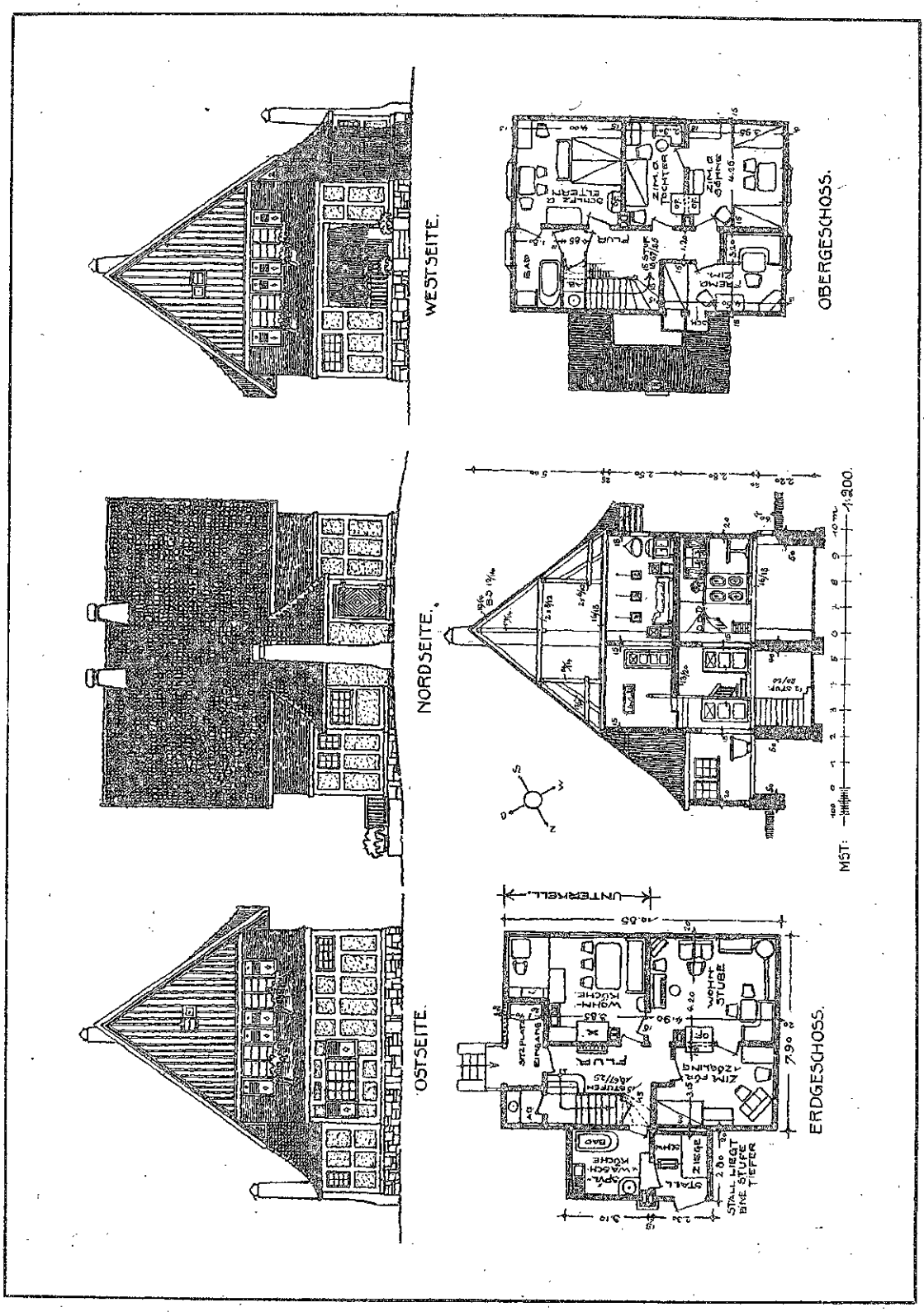

ARCHITEKT WALTER FEINEIS† IN LÖTZEN, OSTPR. ◘ ◘ LEHRER-WOHNHAUS IM ERZGEBIRGE.

ARBEITER-WOHNHAUS FÜR EINE FAMILIE

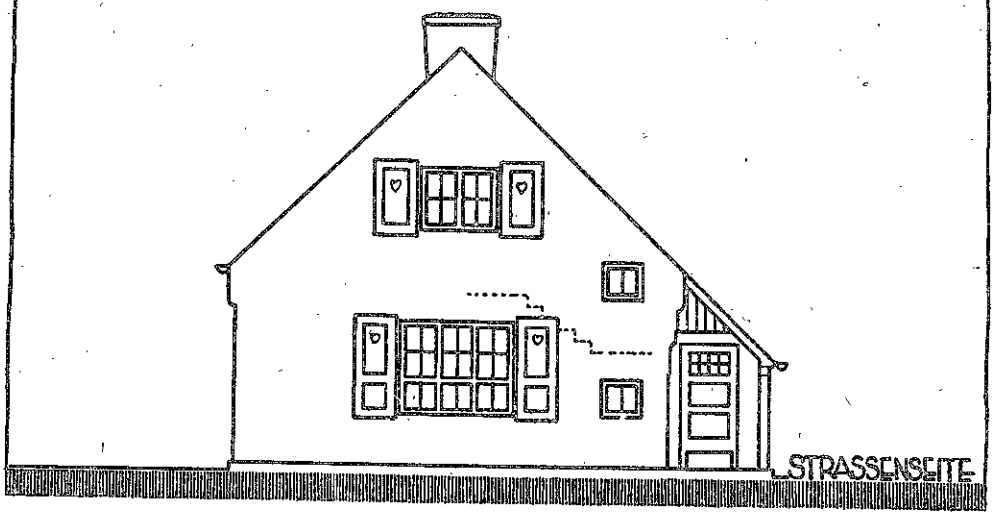

LINKE, HINTERE UND RECHTE GARTENSEITE

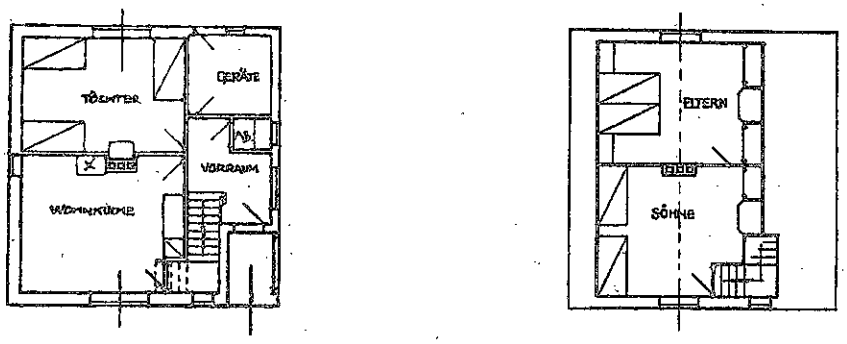

ERDGESCHOSS DACHGESCHOSS

MASS-STAB 1:200.

ARCHITEKT LOUIS STRUNK IN KIEL. ARBEITER-WOHNHAUS.

ARCHITEKT O. BETHGE IN ROSTOCK. □ GARTENSTADT LINDENPLAN. □ PLATZANLAGE.

Gartenstadt Lindenplan.

Platzanlage an der großen Chaussee.

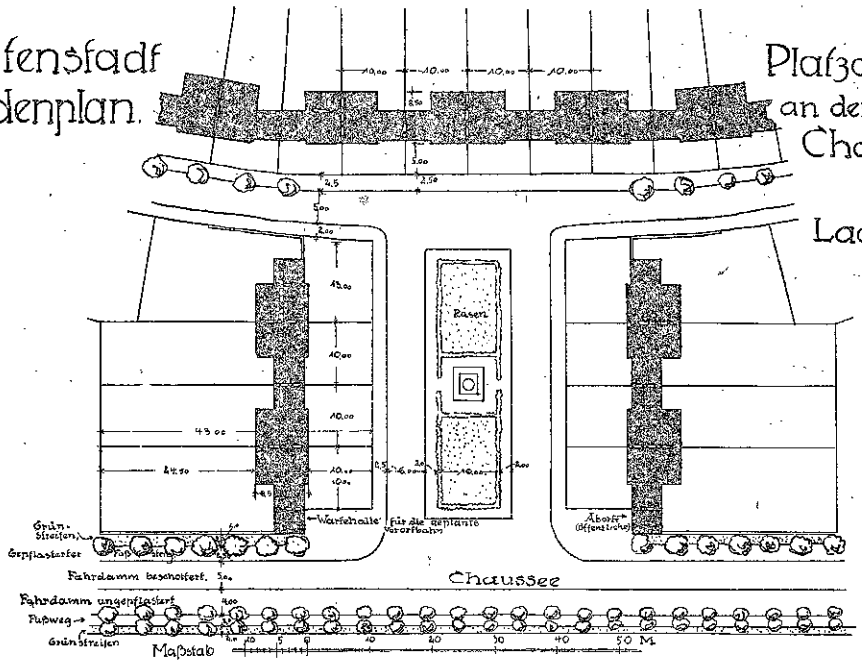

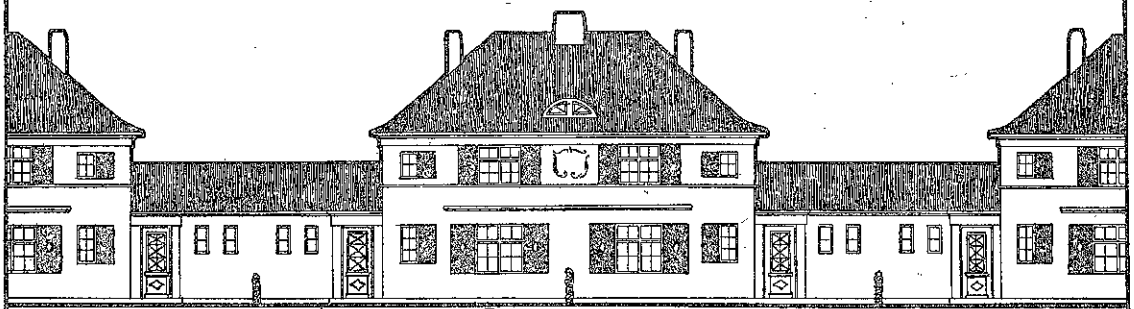

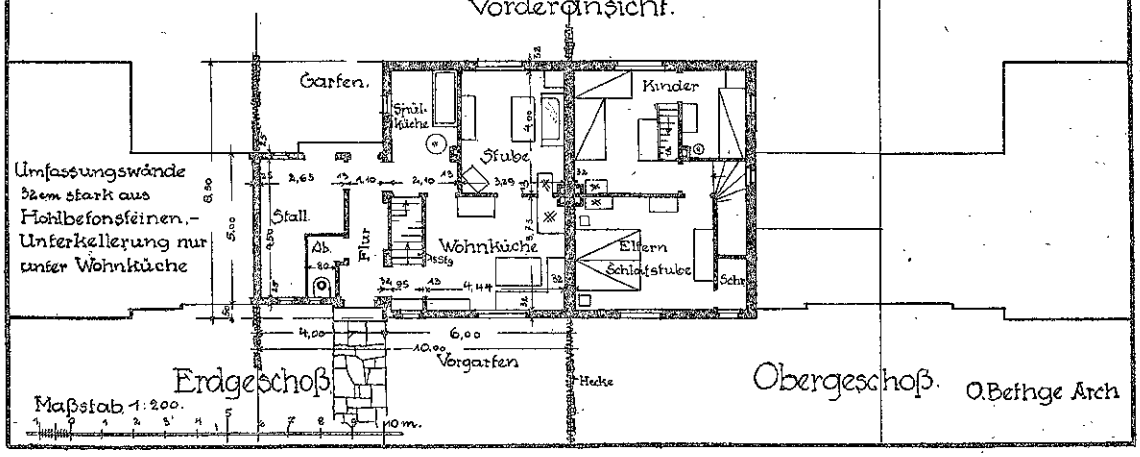

ARCHITEKT O. BETHGE IN ROSTOCK. ▫ ——— ▫ GARTENSTADT LINDENPLAN. ▫ PLATZANLAGE.

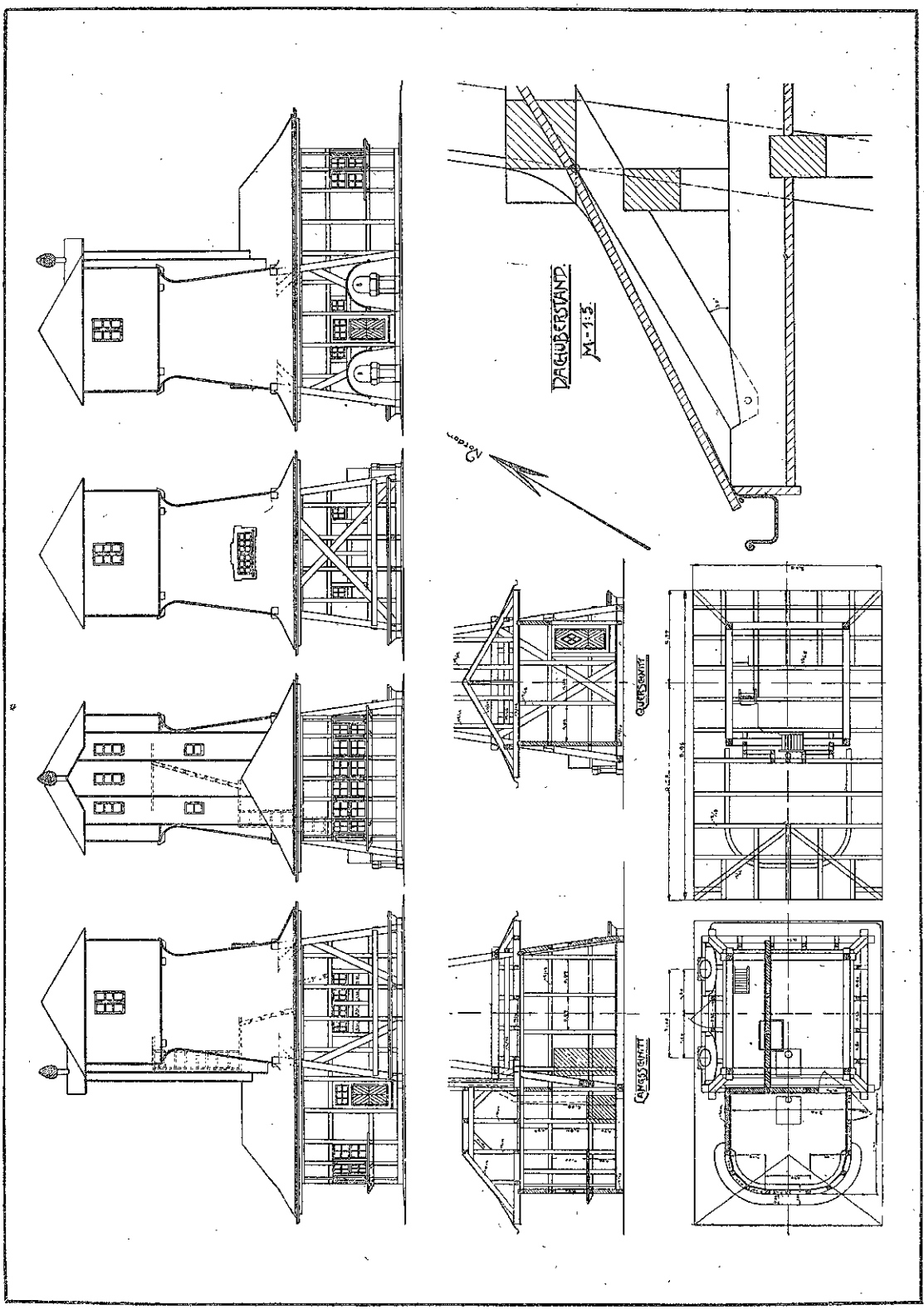

ARCHITEKT OTTO WALTER KUCKUK IN PILLKALLEN. ◻ ERFRISCHUNGSHALLE FÜR EIN SOLDATENHEIM.

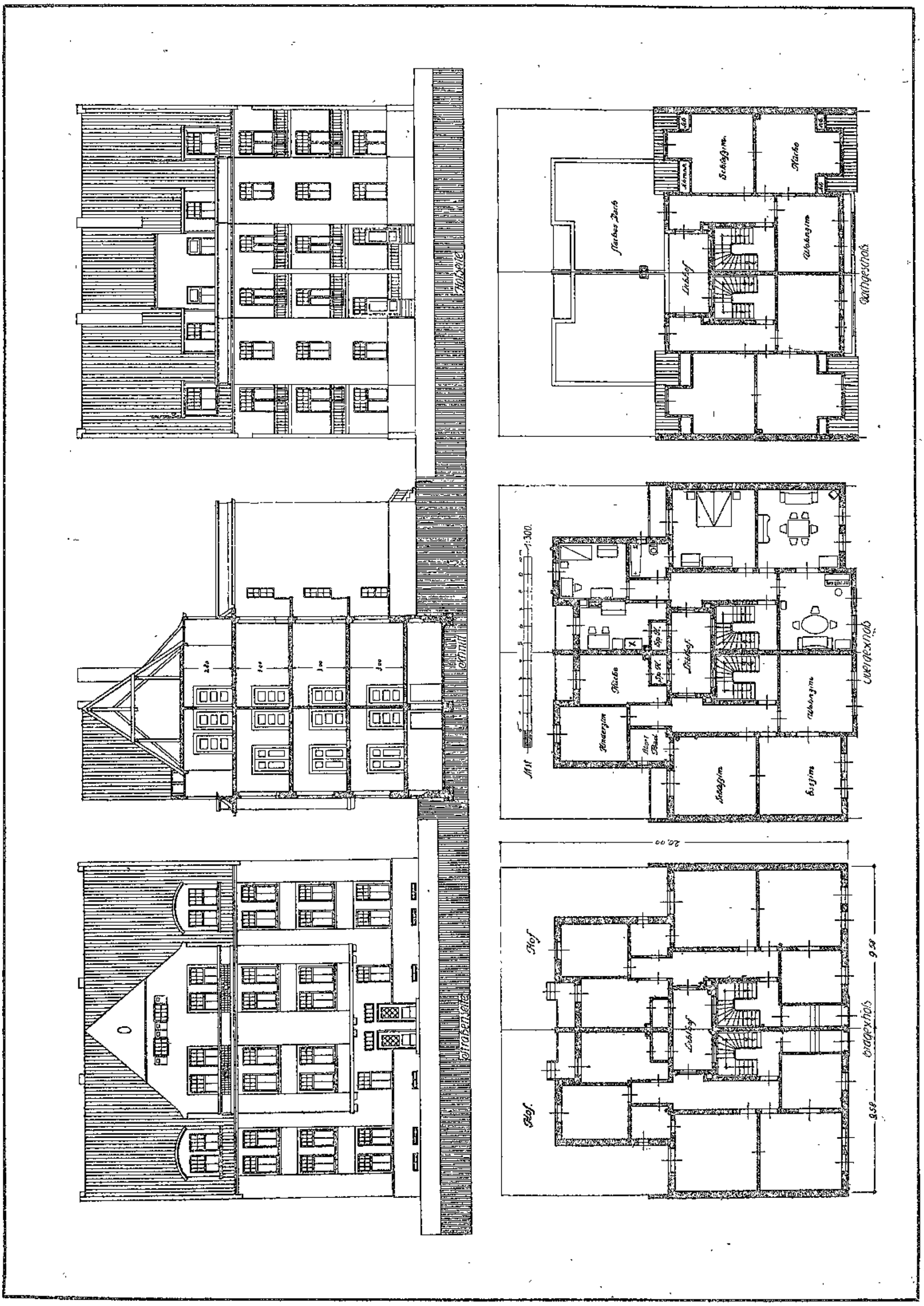

ARCHITEKT ERNST VOM BERG IN BREMEN. □ EINGEBAUTES DOPPEL-WOHNHAUS IN BREMEN.

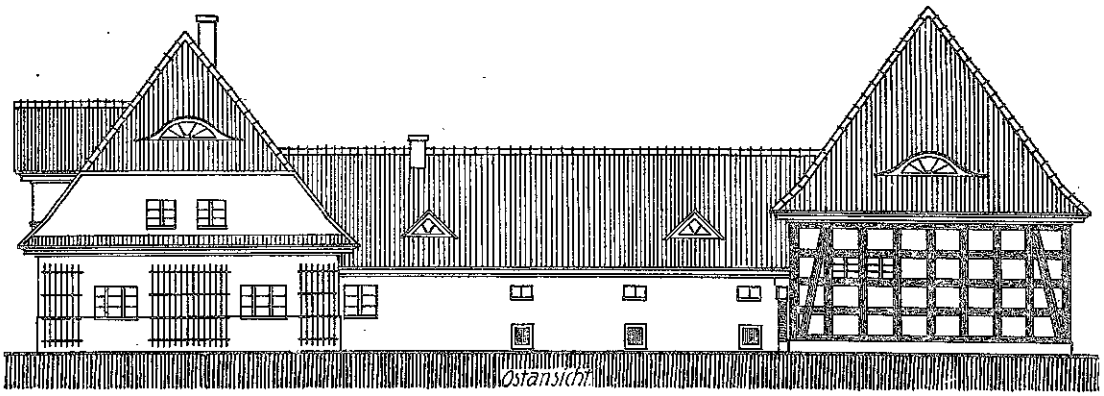

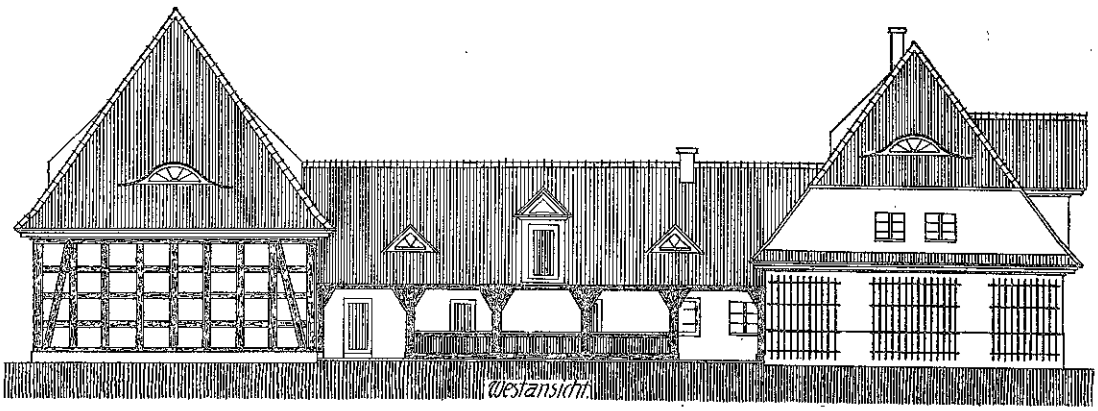

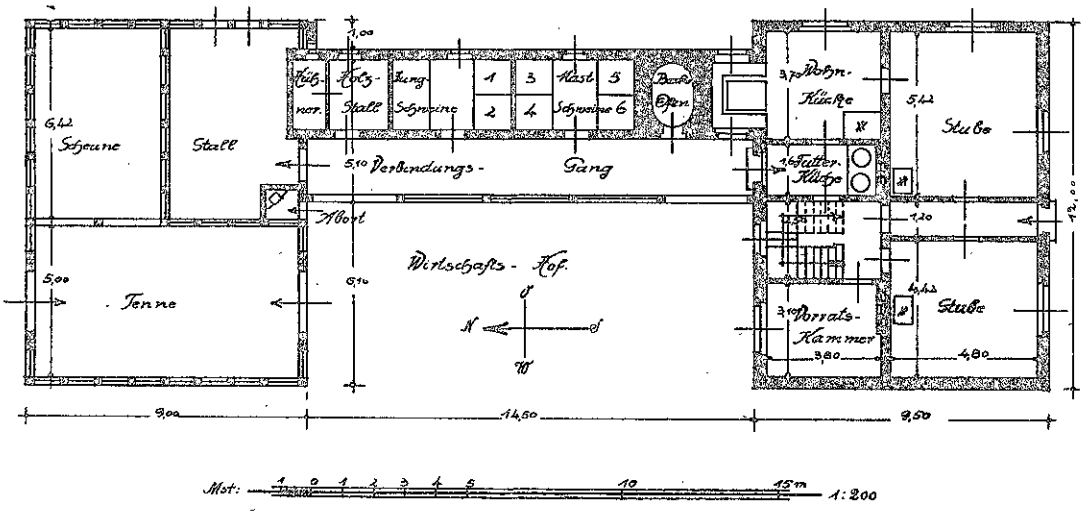

ARCHITEKT CARL HAPPE IN BERLIN. LANDWIRTSCHAFTS-GEHÖFT.

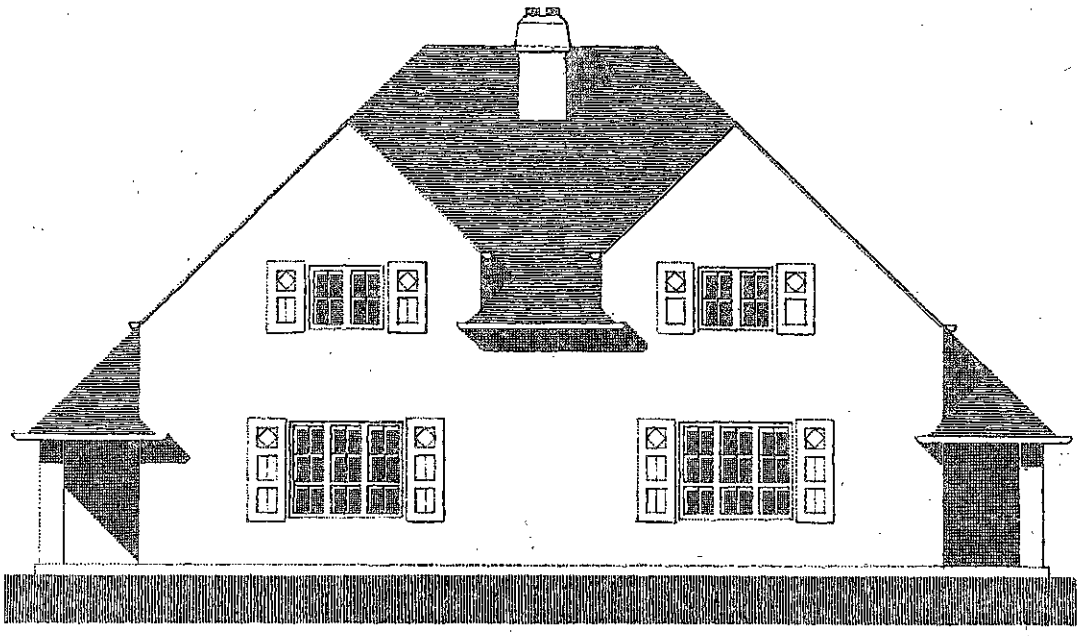

STRASSEN-ANSICHT

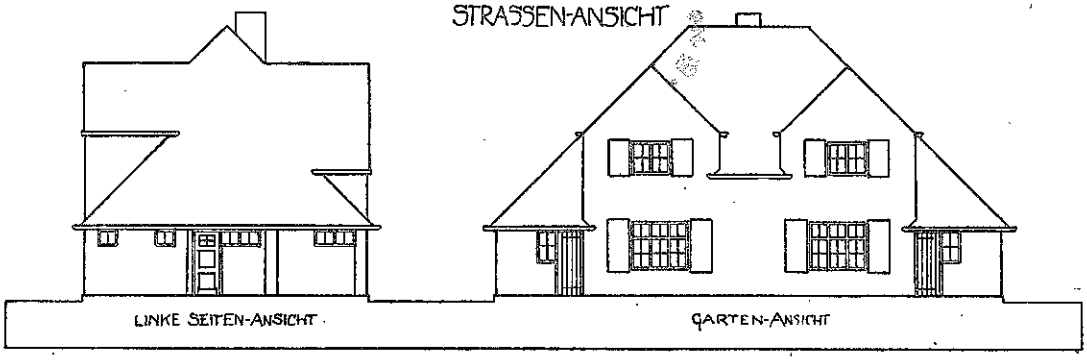

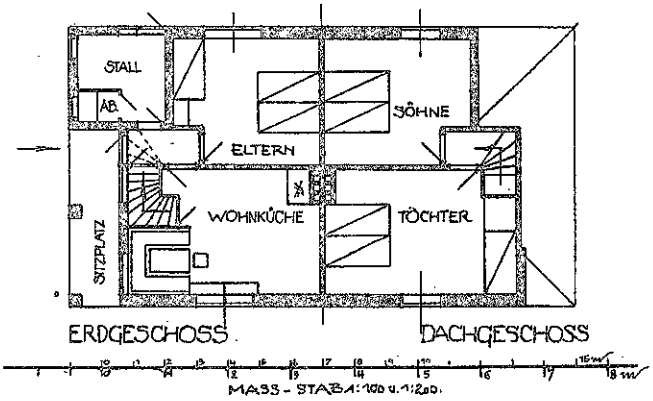

DOPPELWOHNHAUS FÜR ZWEI FAMILIEN, PUTZBAU M. PFANNENDACH.

ARCHITEKT LOUIS STRUNK IN KIEL. DOPPEL-WOHNHAUS FÜR ZWEI FAMILIEN.

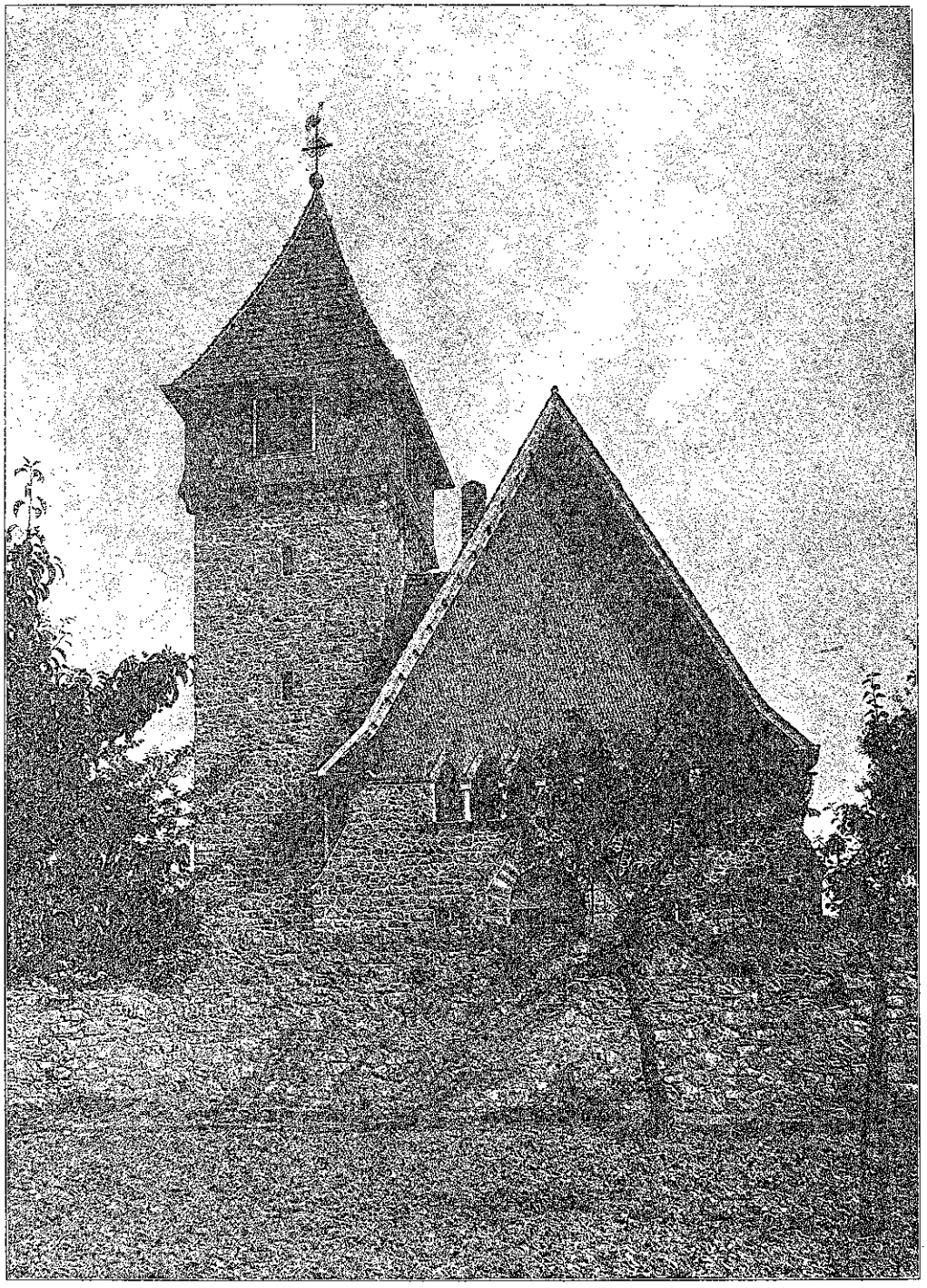

ARCHITEKT PROFESSOR HEINRICH METZENDORF IN BENSHEIM. ◻═◻ EVANG. KIRCHE IN GADERNHEIM.

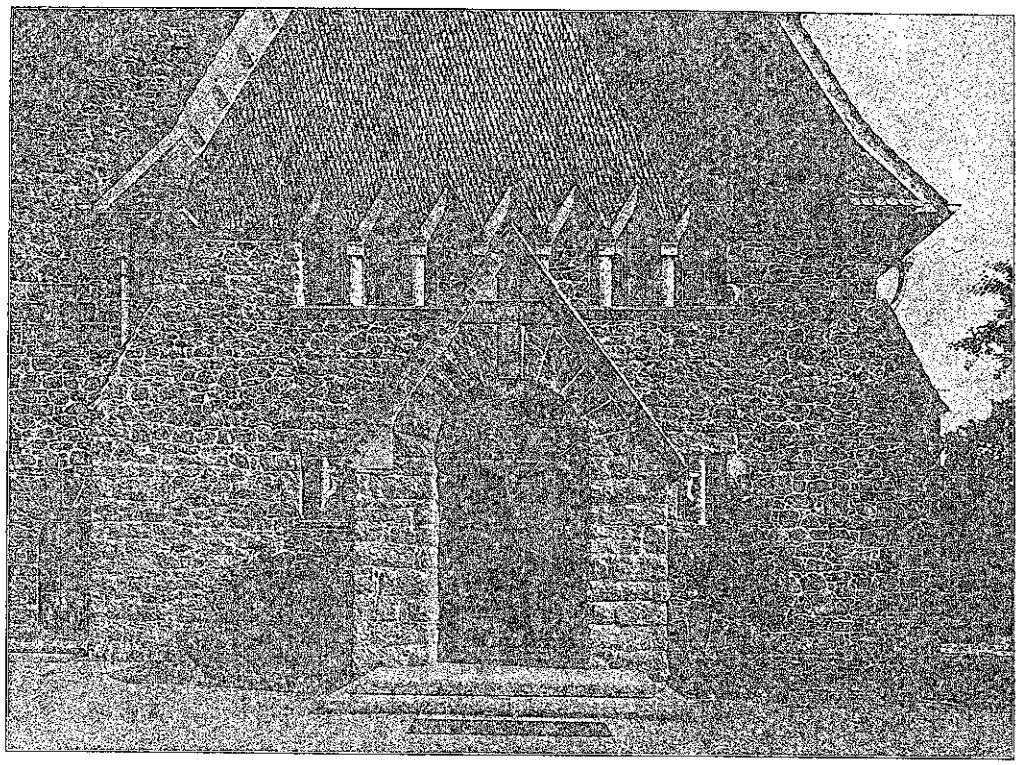

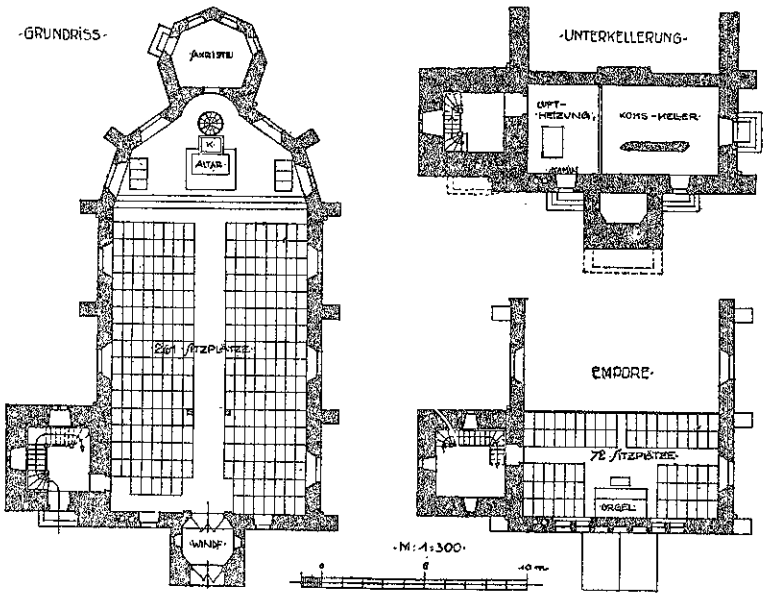

ARCHITEKT PROFESSOR HEINRICH METZENDORF IN BENSHEIM. ◘ — ◘ EVANG. KIRCHE IN GADERNHEIM.

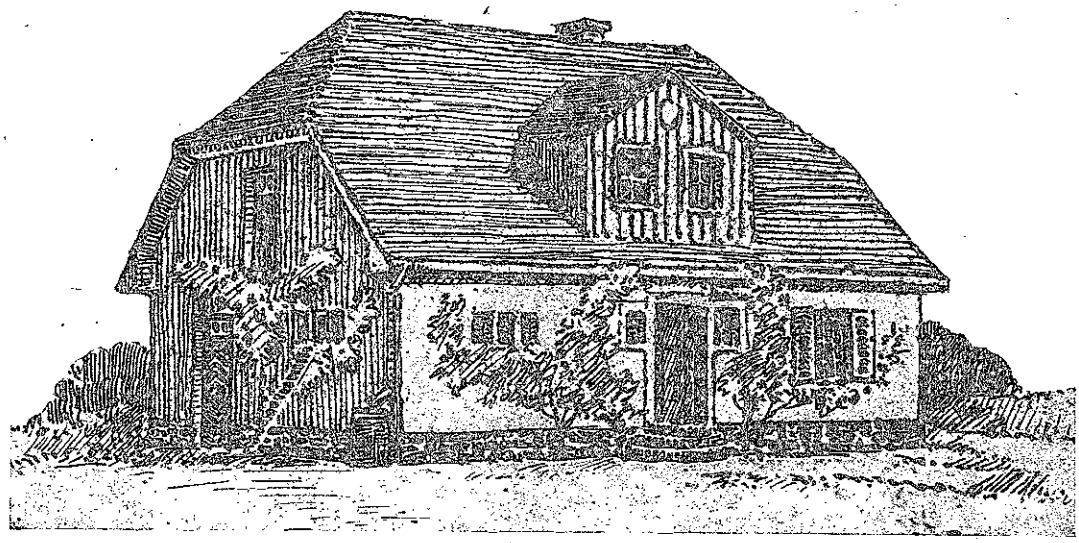

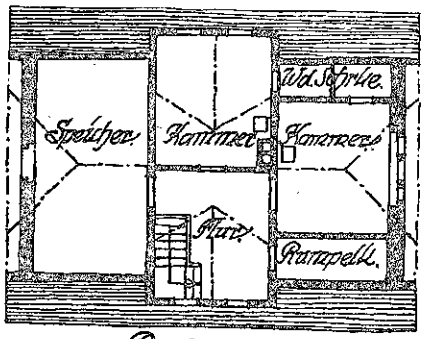

Dachgeschoß.

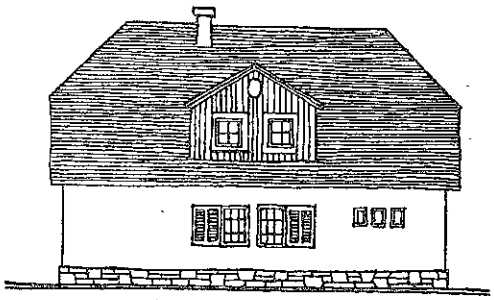

Küchen-Seite.

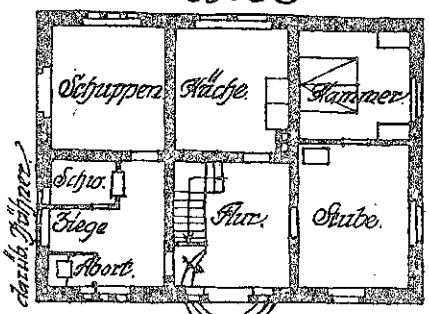

Erdgeschoß.

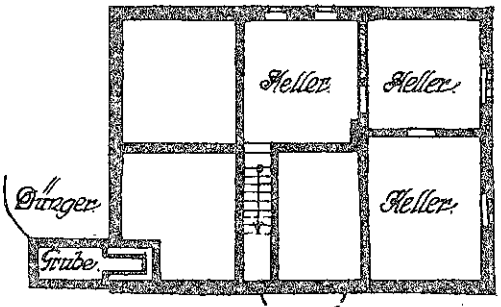

Hellergeschoß.

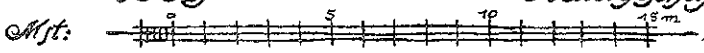

ARCHITEKT DIPL.-ING. HANS FISCHER IN DRESDEN. ▫ ——— ▫ LÄNDLICHES ARBEITER-WOHNHAUS.

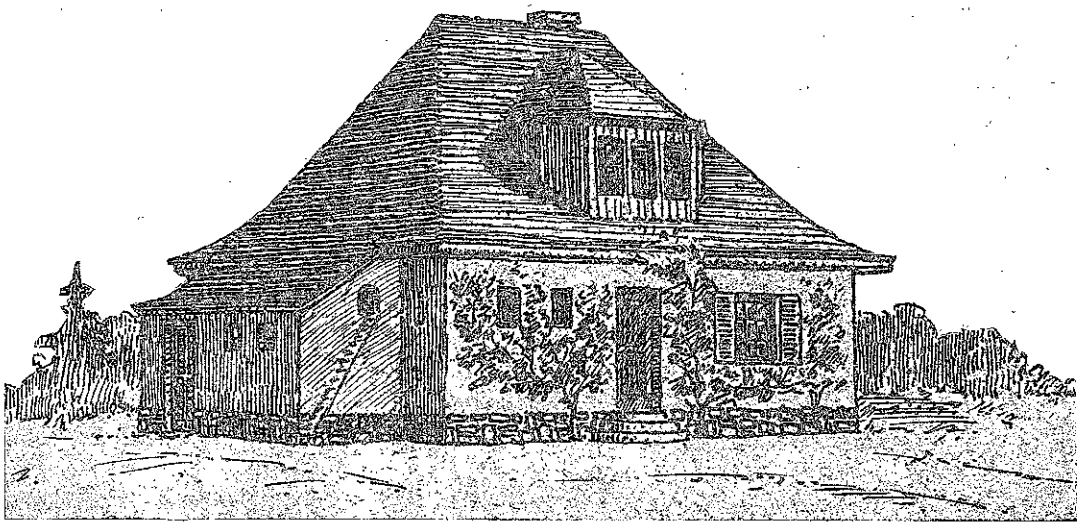

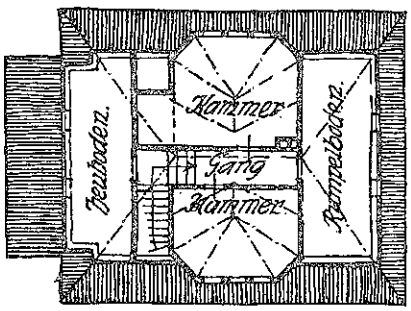

Dachgeschoß.

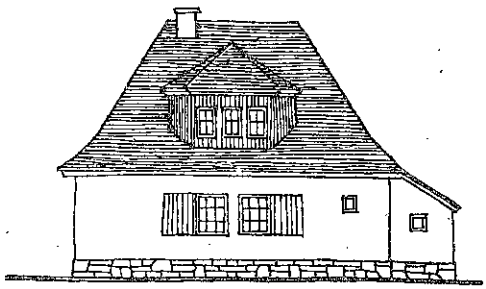

Küchenseite.

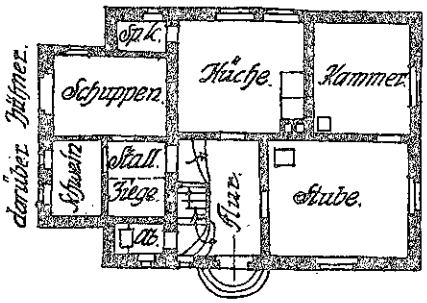

Erdgeschoß.

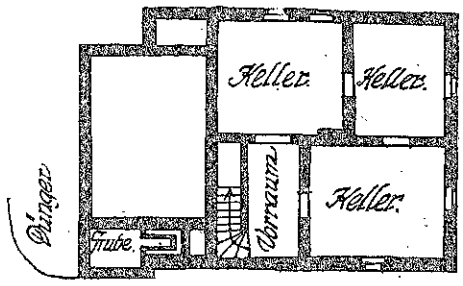

Kellergeschoß.

Mst: 0 5 10 15 m 1:200.

ARCHITEKT DIPL.-ING. HANS FISCHER IN DRESDEN. LÄNDLICHES ARBEITER-WOHNHAUS

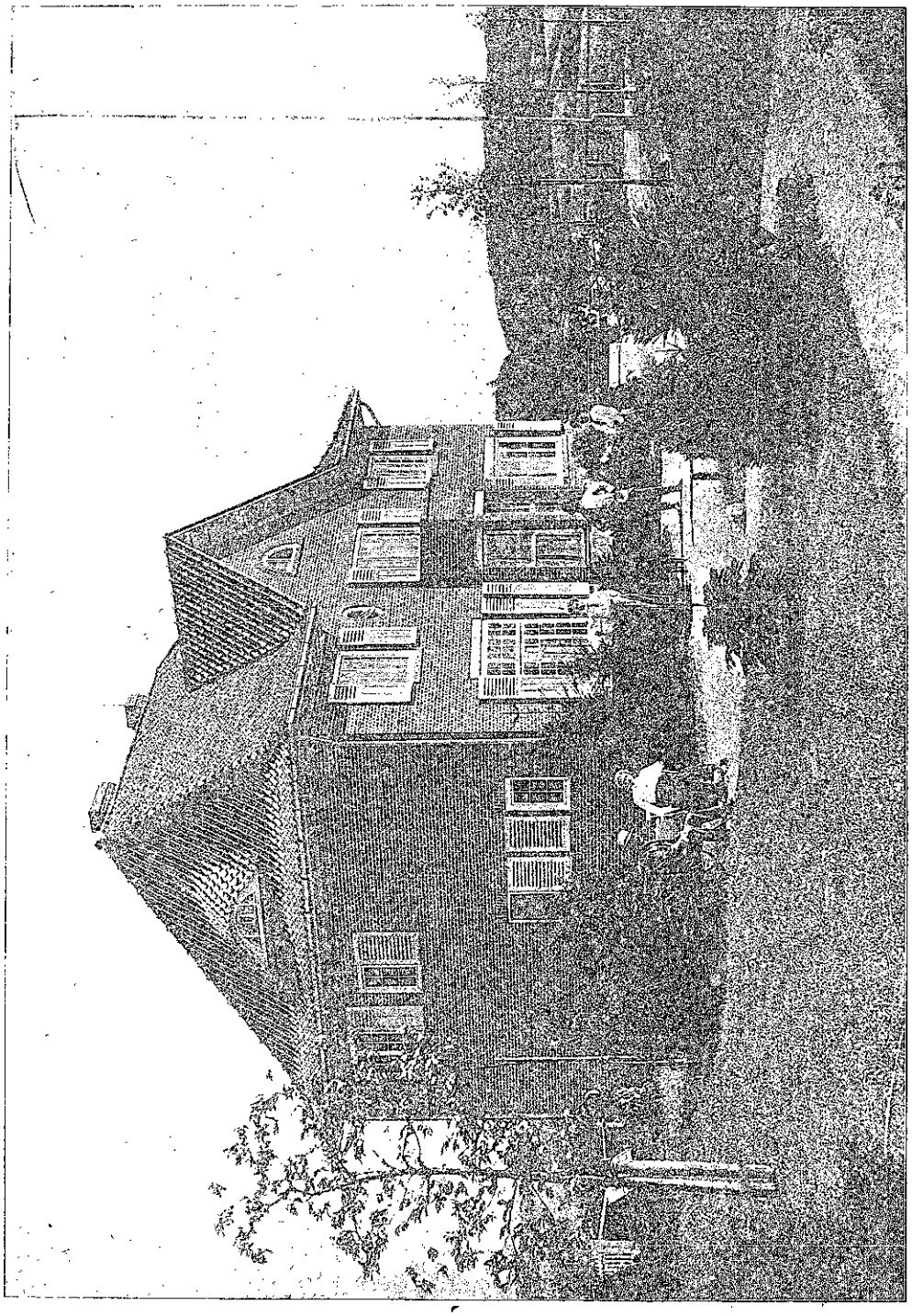

ARCHITEKT DIPL.-ING. ERNST PRINZ IN KIEL. □ HAUS SCHIPMANN IN PLÖN.

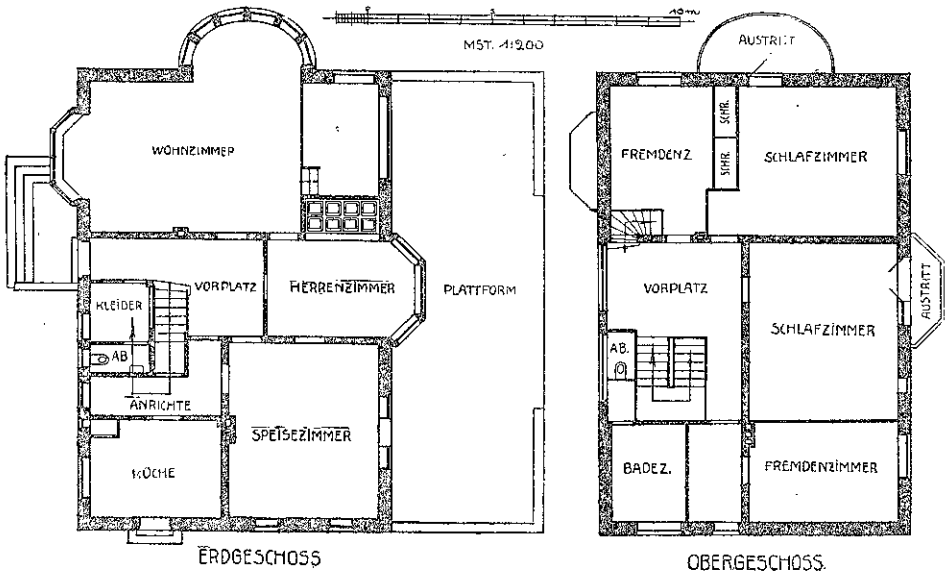

ARCHITEKT DIPL.-ING. ERNST PRINZ IN KIEL. ◻ ◻ HAUS SCHIPMANN IN PLÖN.

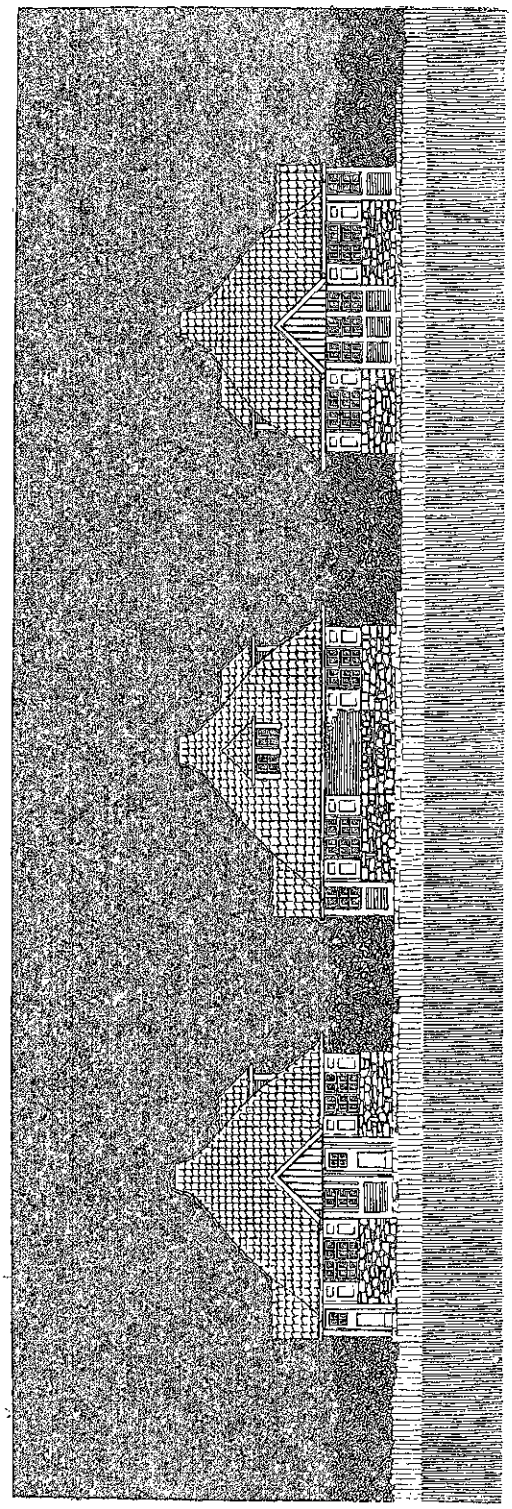

Nord-West

Süd-Ost

Süd-West

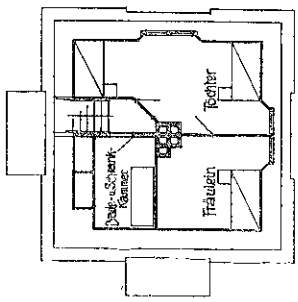

Dachgeschoss

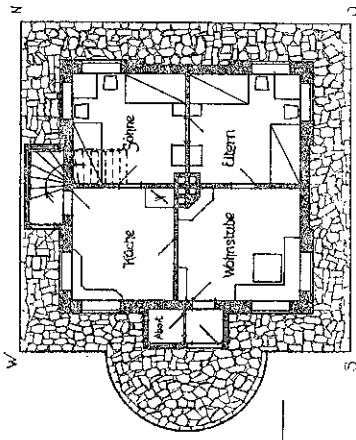

Erdgeschoss

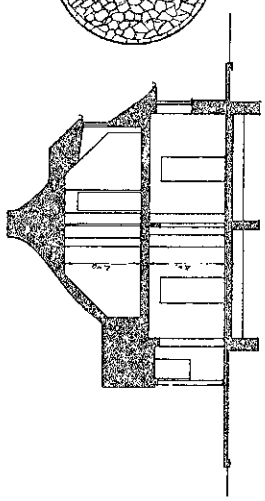

Querschnitt

Maßstab 1:200

ARCHITEKT LOUIS STRUNK IN KIEL. □ WOCHENENDHAUS BEI LÜBECK.

Infolge Verschiebung durch Streik liegt die Bildbeilage Nr. 48 der Zeitungs-Nr. 51 bei.

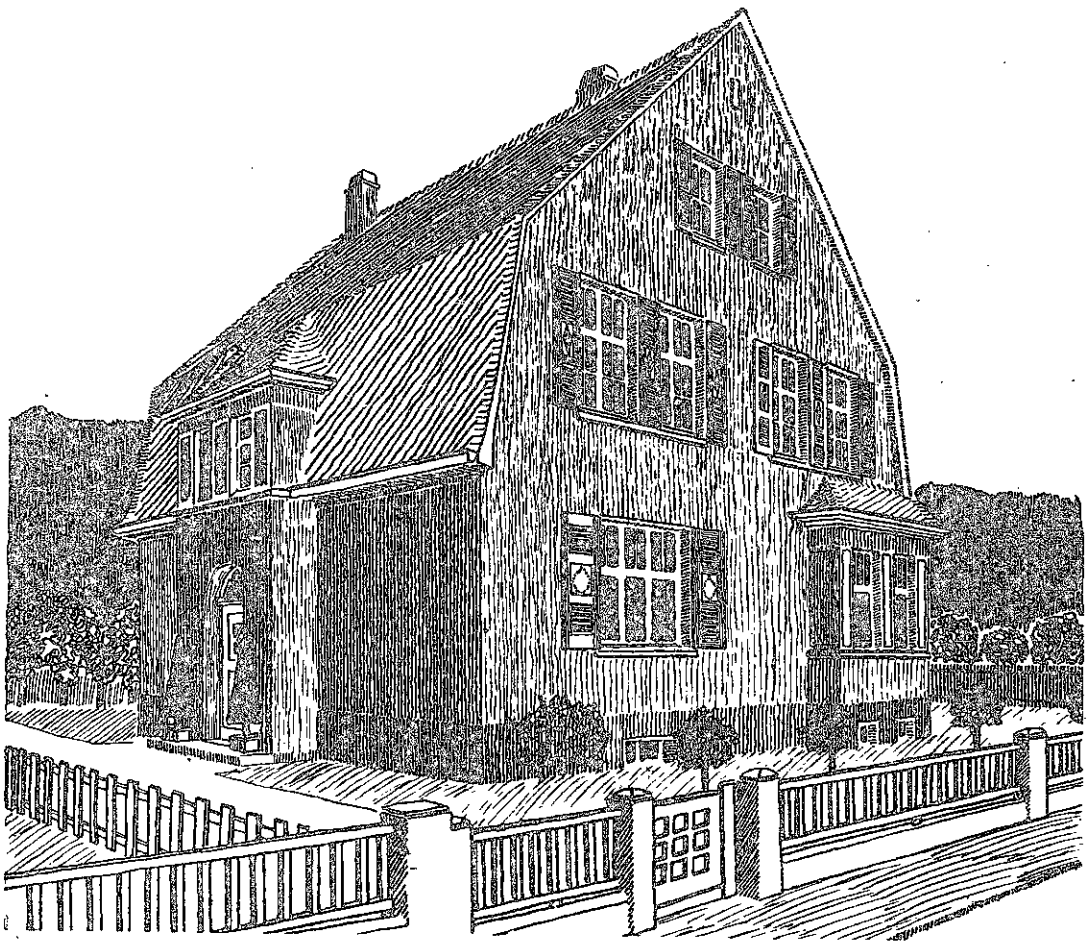

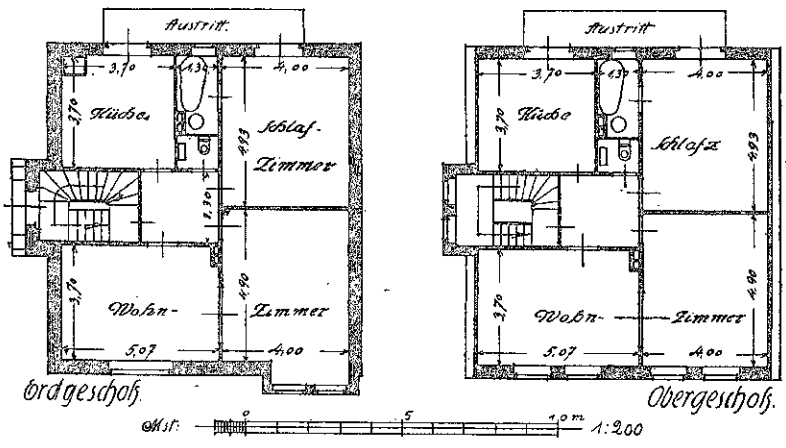

ARCHITEKT KARL ZIEGENBEIN IN BARMEN. ZWEIFAMILIEN-LANDHAUS J. WIRTH IN BARMEN.

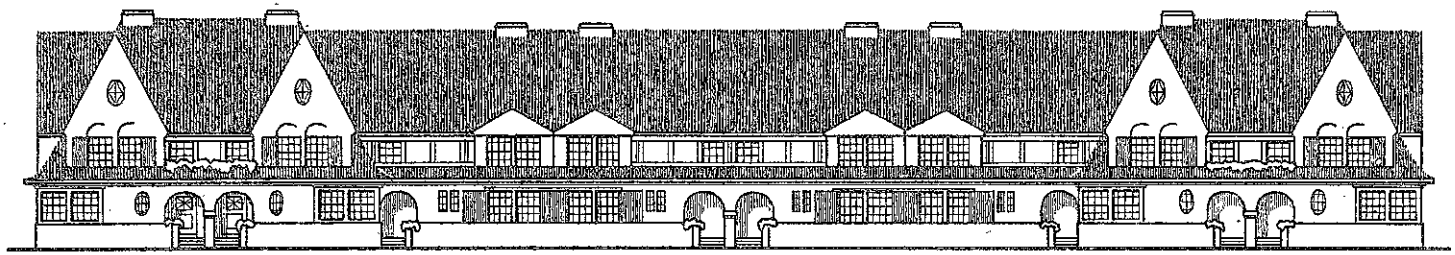

Straßenansicht.

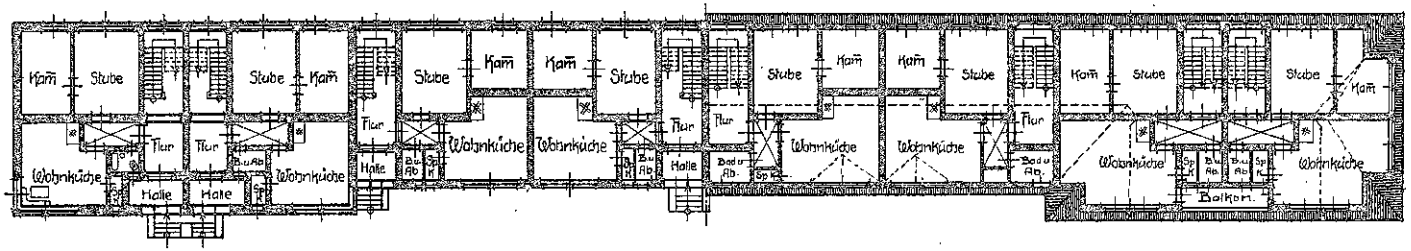

Erdgeschosse. Obergeschosse.

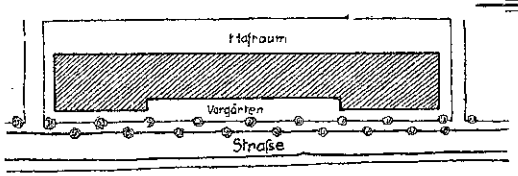

Lageplan

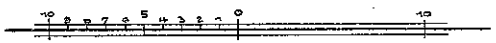

Maßstab 1:333⅓.

—16 Kleinwohnungen.—

Glogau /Schles.

Spindler Arch.

ARCHITEKT ERICH SPINDLER IN ZERBAU BEI GLOGAU. ◻ ACHT-HÄUSER-GRUPPE MIT 16 KLEINWOHNUNGEN.

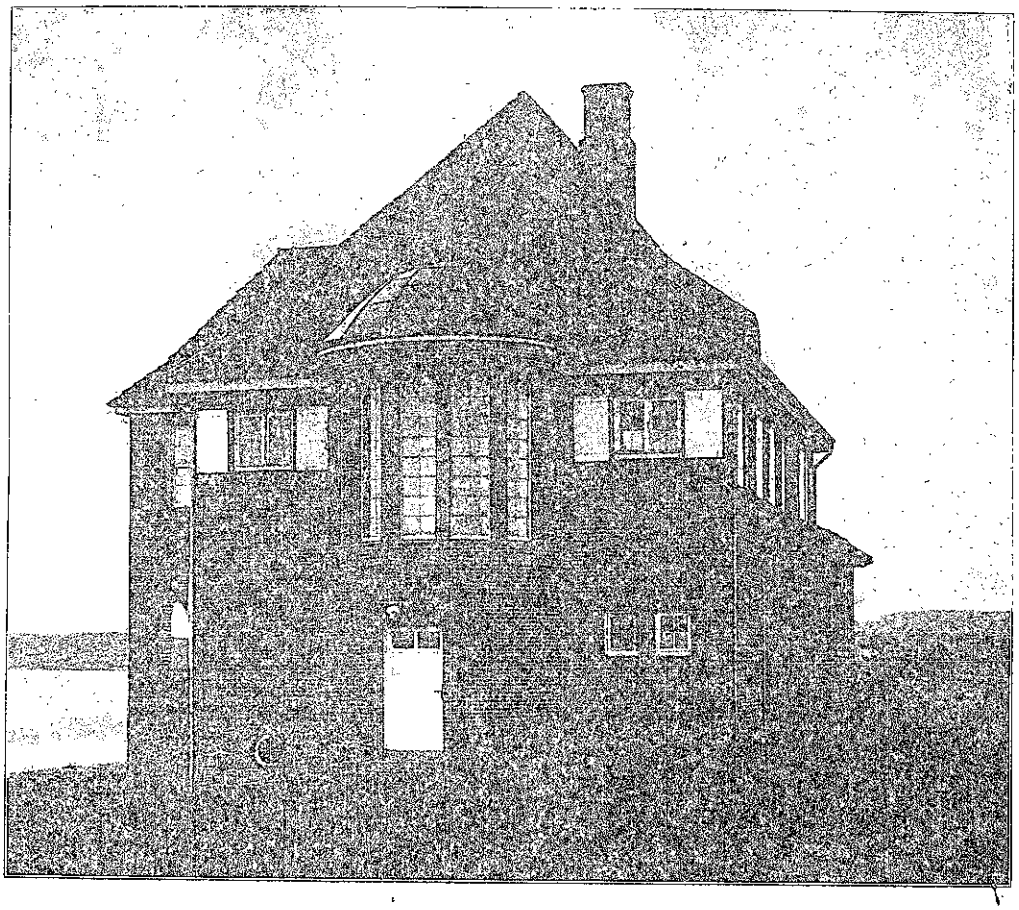

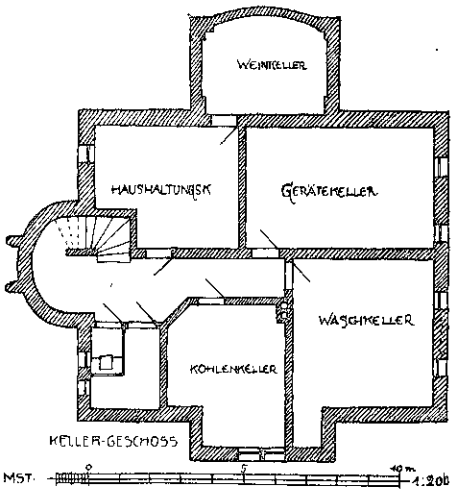

ARCHITEKT: DIREKTOR ANTON HUBER IN FLENSBURG. ◻ ═══ ◻ HAUS HANSEN IN APENRADE.

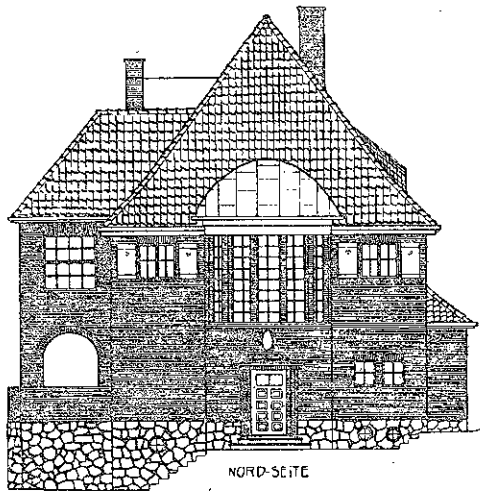

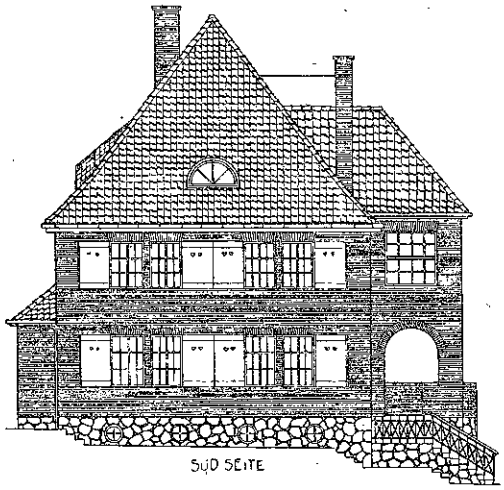

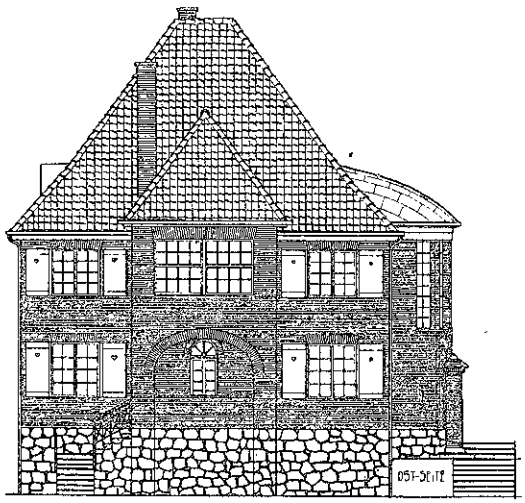

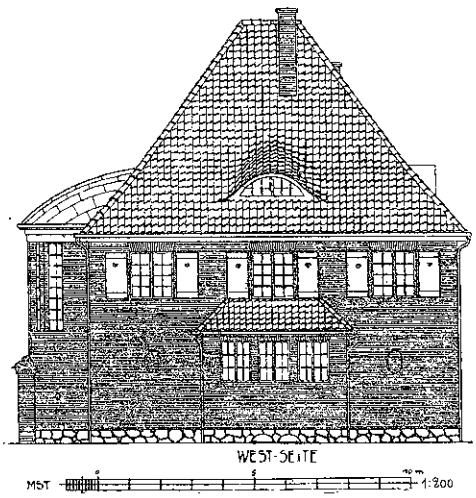

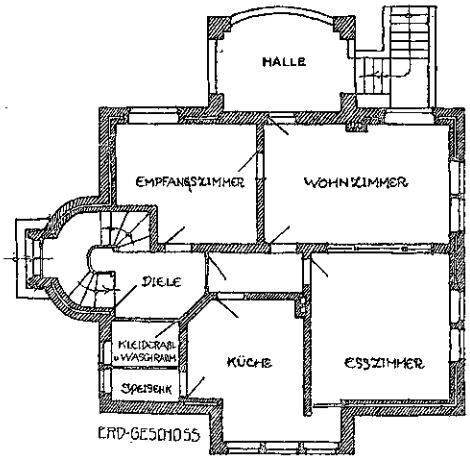

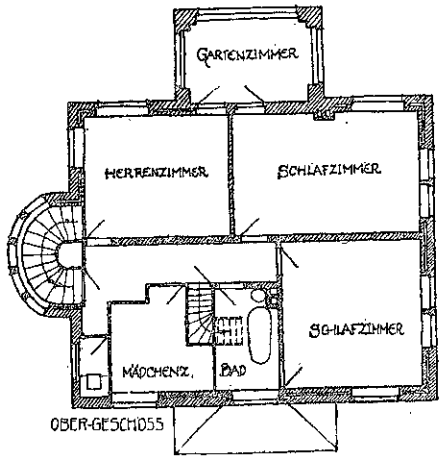

ARCHITEKT: DIREKTOR ANTON HUBER IN FLENSBURG. □ ——— □ HAUS HANSEN IN APENRADE.

KÖN. U. UNIV. BIBL. BRESLAU

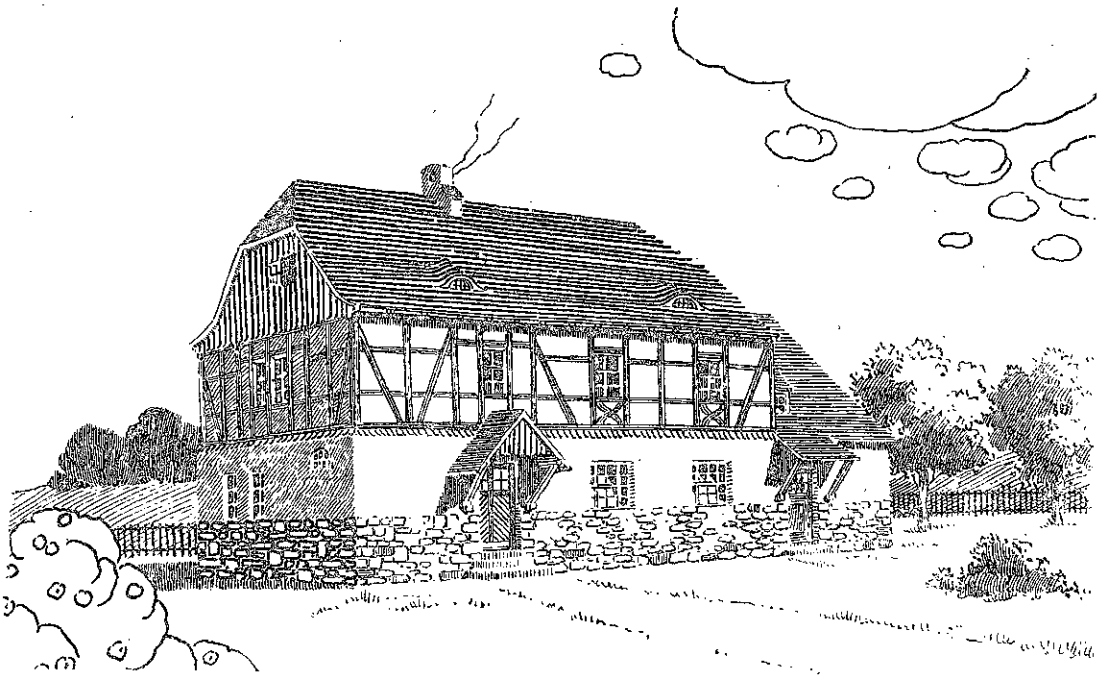

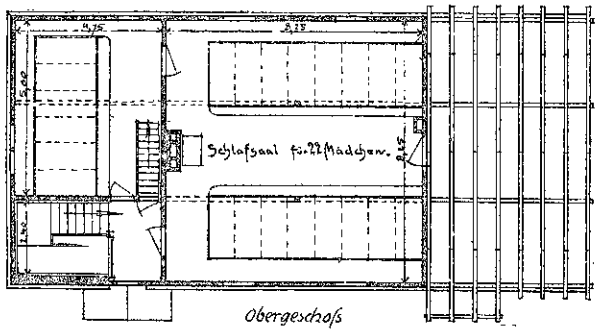

Obergeschoss

Bebaute Fläche: 118,08 + 43,62 qm

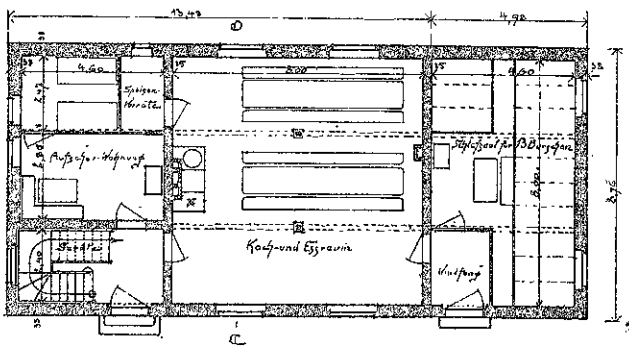

Erdgeschoss.

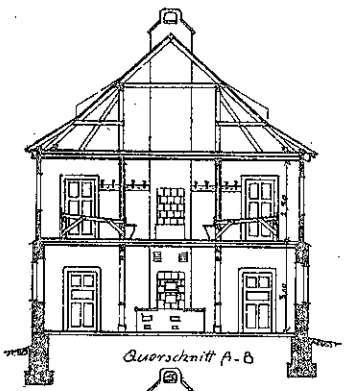

Querschnitt A-B

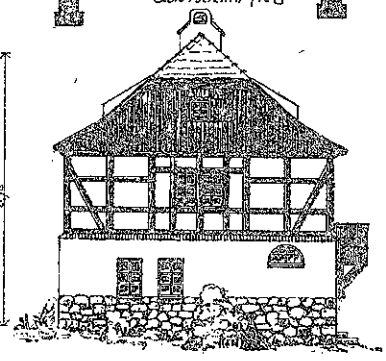

Giebelansicht.

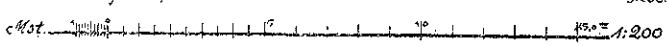

ARCHITEKT HANS ULLMANN IN HEINRICHAU I, SCHL. HAUS FÜR 35 FREMDE LANDARBEITER.

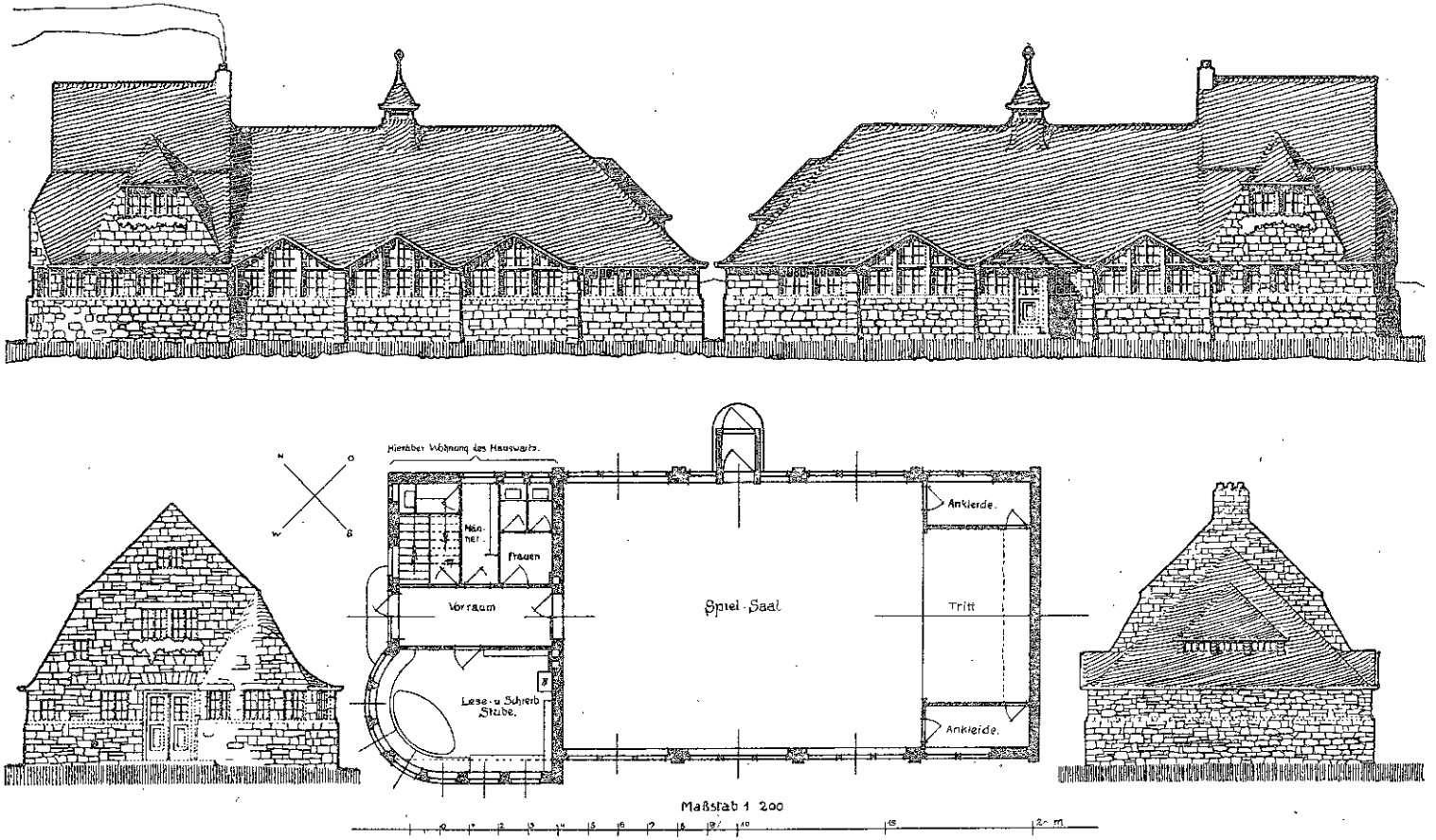

ARCHITEKT LOUIS STRUNK IN KIEL. ◻ ◻ JUGENDHEIM IM VORORTE EINER GROSZSTADT.

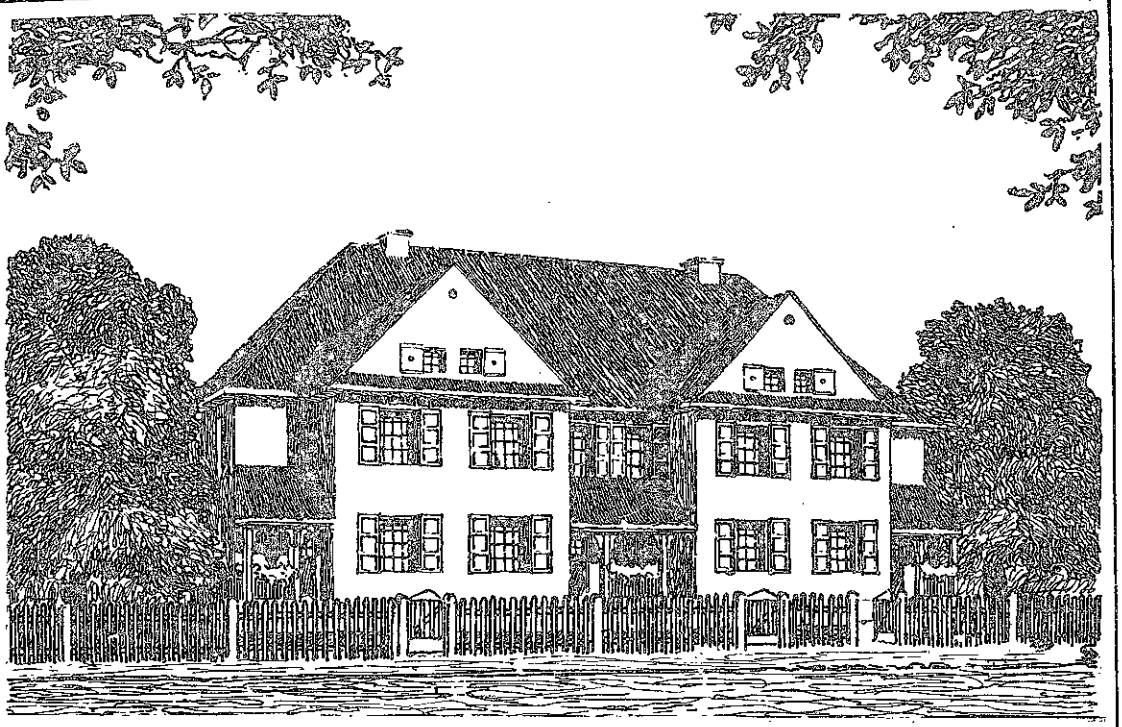

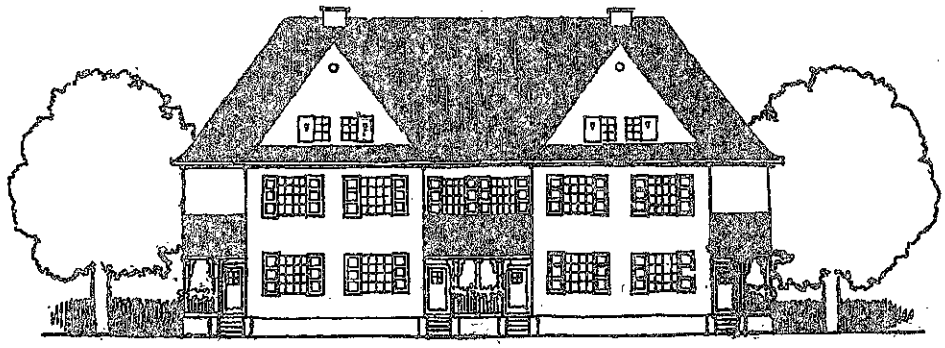

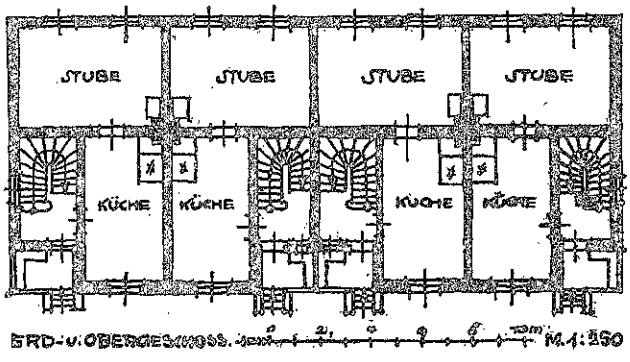

ARCHITEKT H. SATTLER IN KÖNIGSHÜTTE. ▫ ——— ▫ ARBEITER-WOHNHAUS FÜR ACHT FAMILIEN.

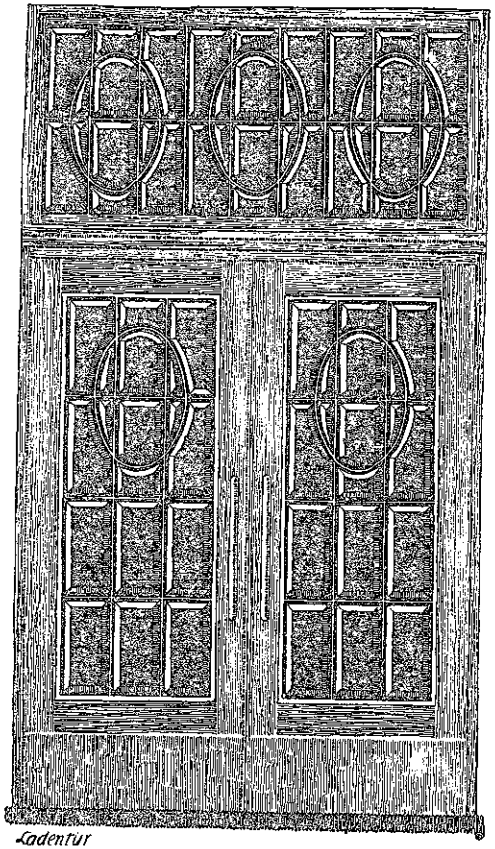

Ladentür

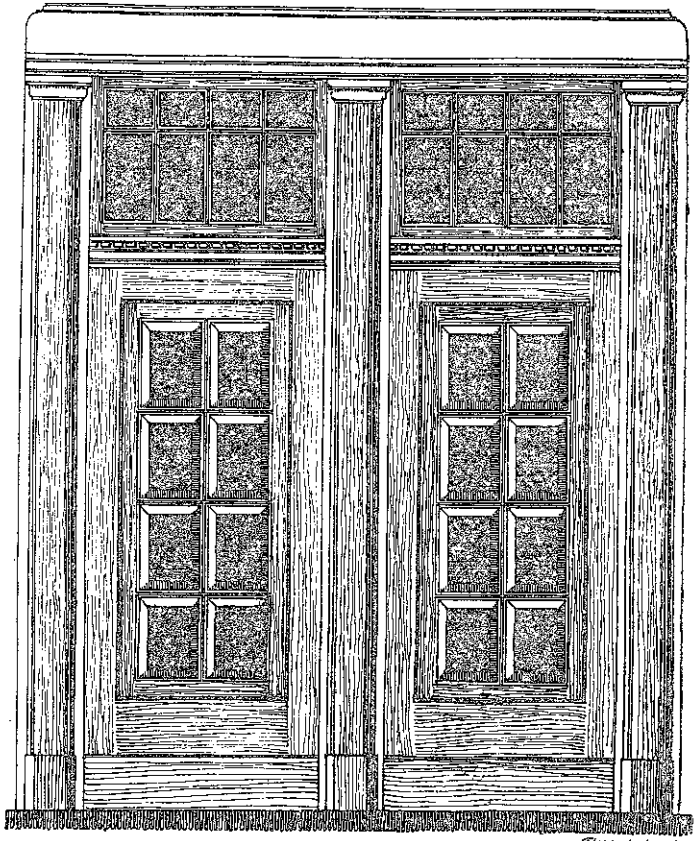

Flurabschluß

Maßst. 1:25.

ARCHITEKT KARL ZIEGENBEIN IN BARMEN. □ LADENTÜR UND FLURABSCHLUSS.

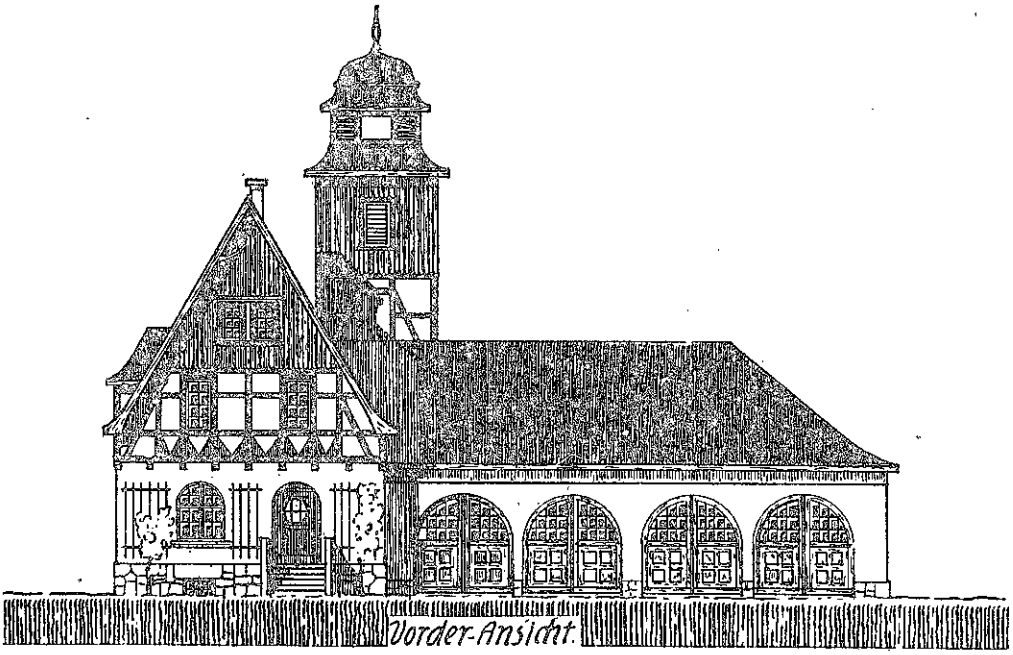

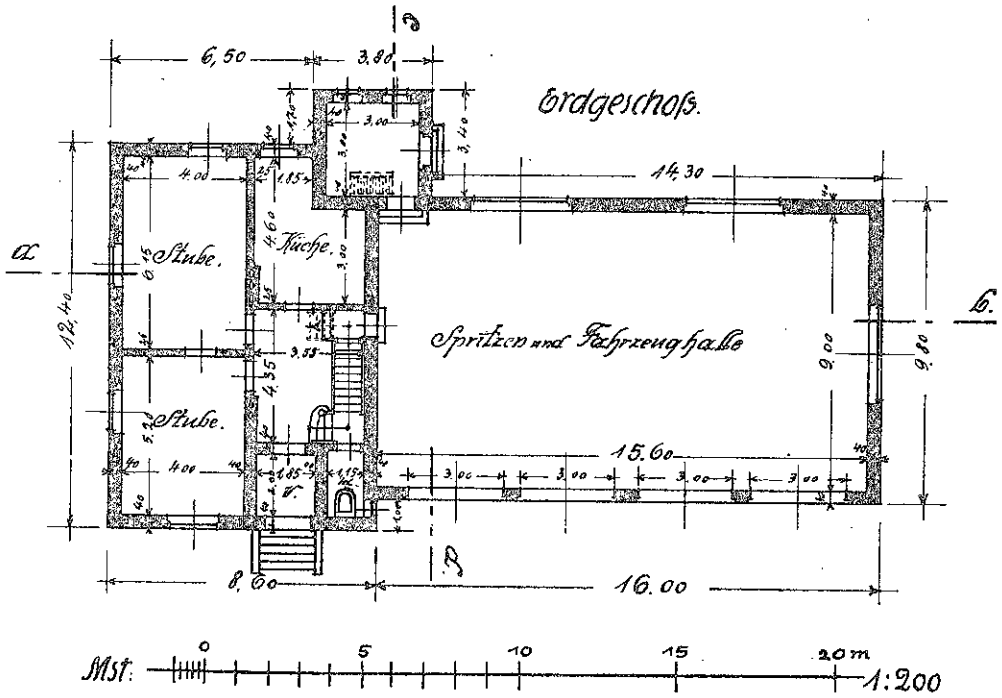

ARCHITEKT HERBERT FOCKNER IN BAD SALZBRUNN. ENTWURF ZU EINEM SPRITZENHAUS.

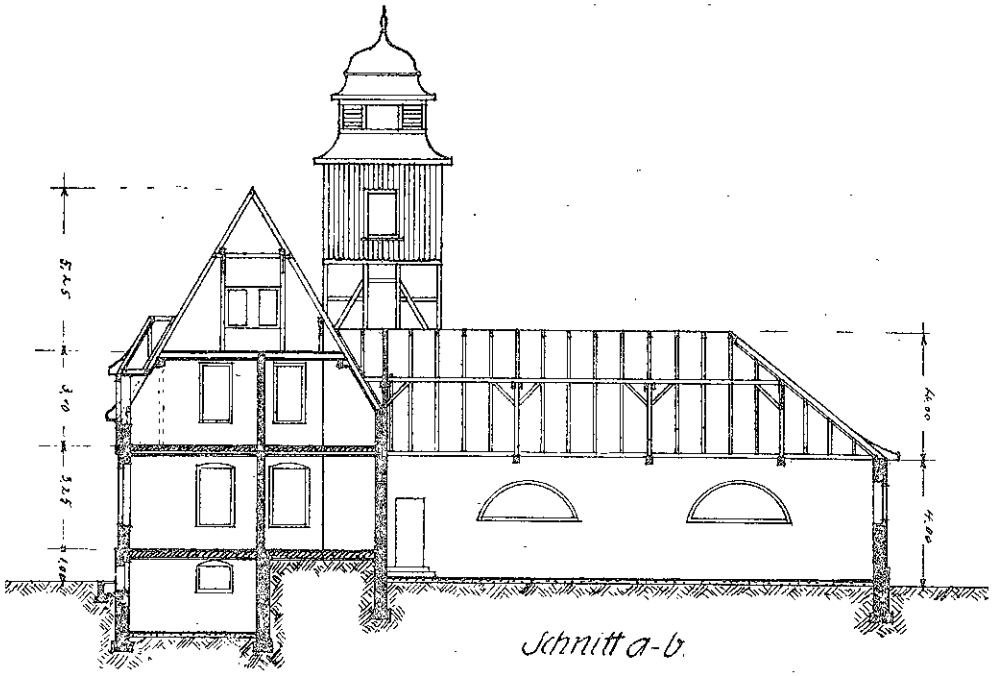

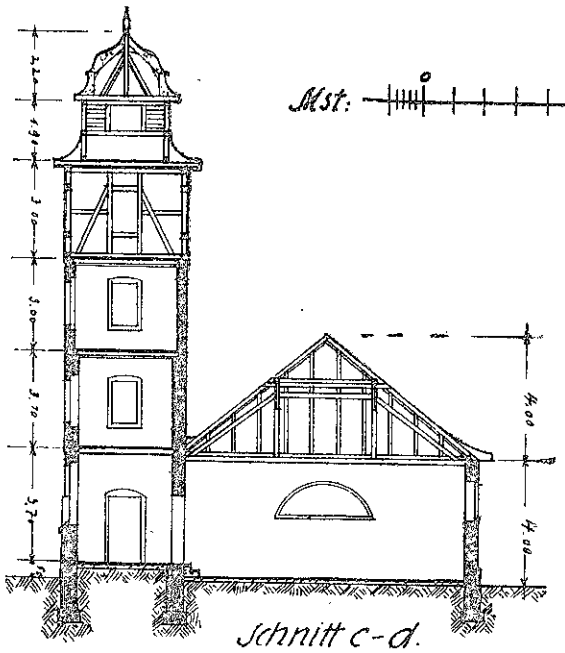

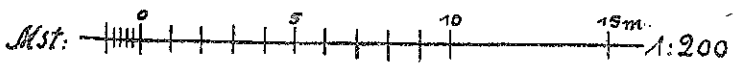

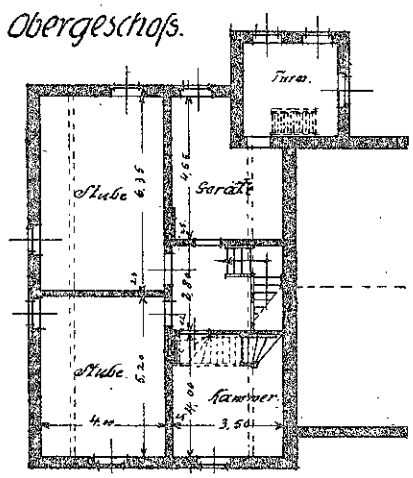

ARCHITEKT HERBERT FOCKNER IN BAD SALZBRUNN. ENTWURF ZU EINEM SPRITZENHAUS.

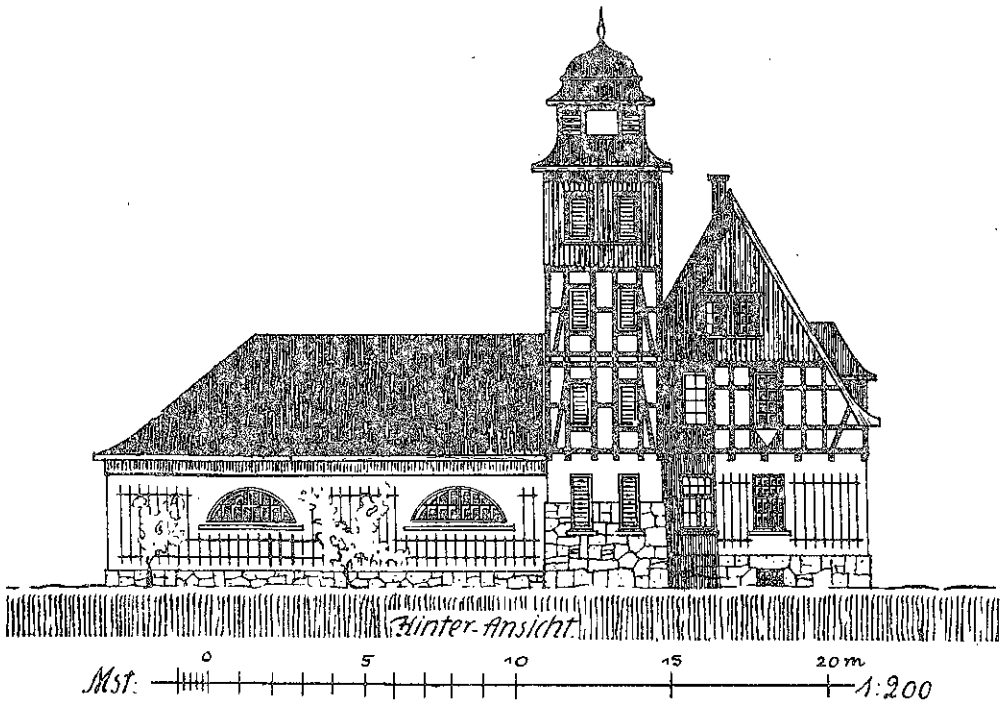

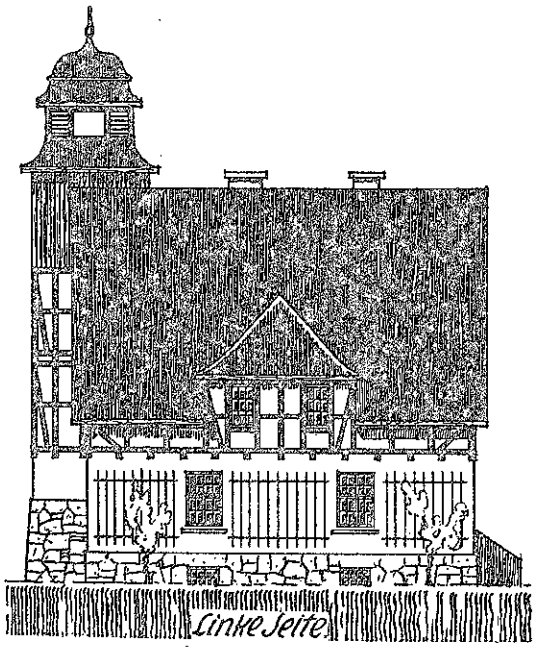

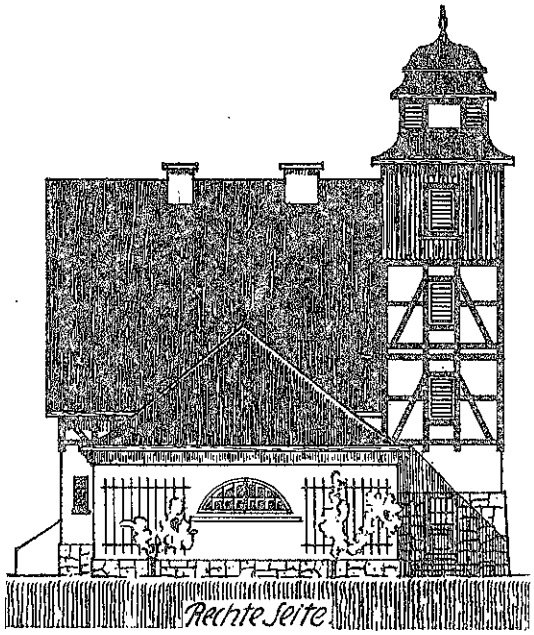

ARCHITEKT HERBERT FOCKNER IN BAD SALZBRUNN. ENTWURF ZU EINEM SPRITZENHAUS.

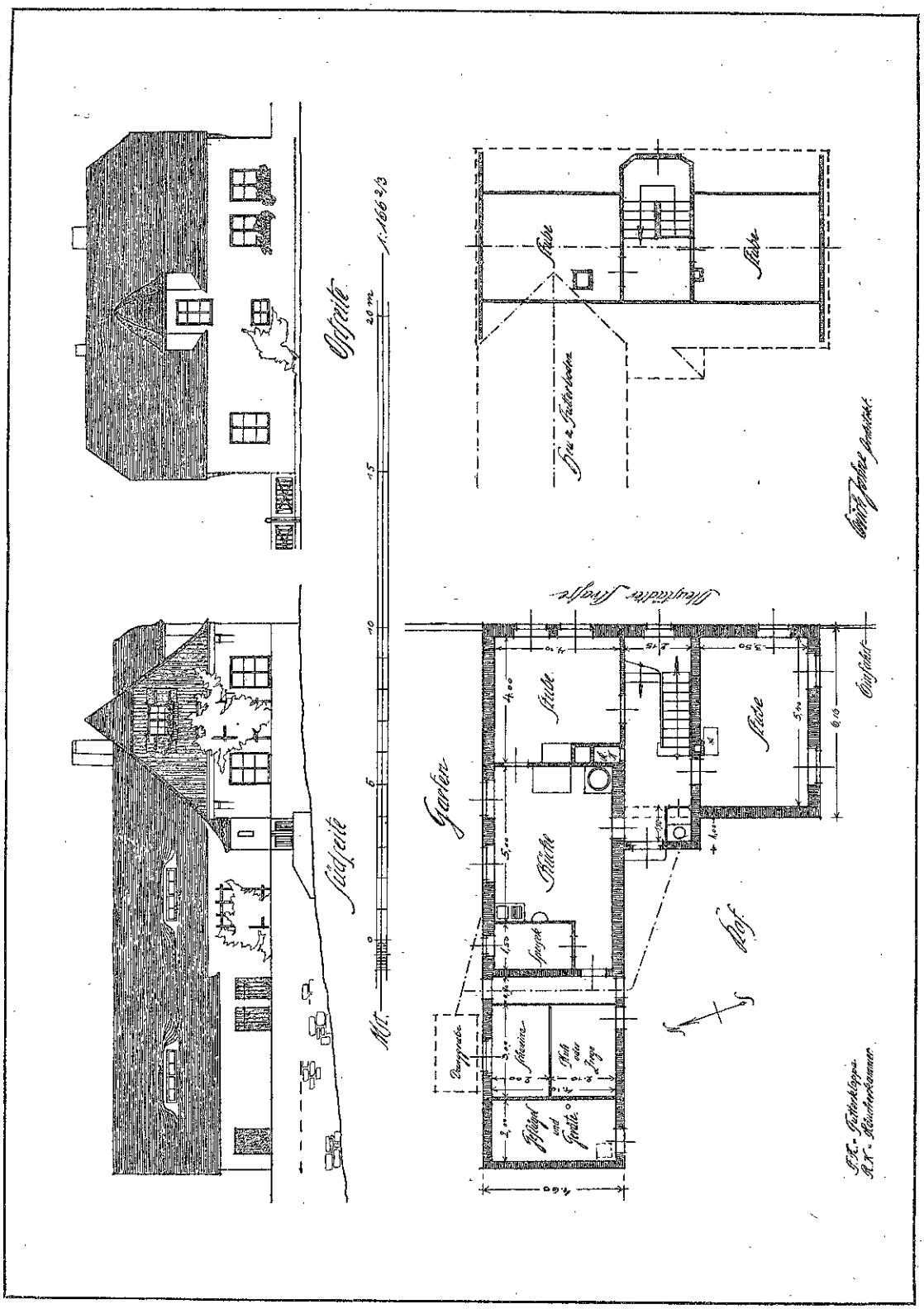

ARCHITEKT ERICH JOHNE IN GÖRLITZ. □ KRIEGER-HEIMSTÄTTE.

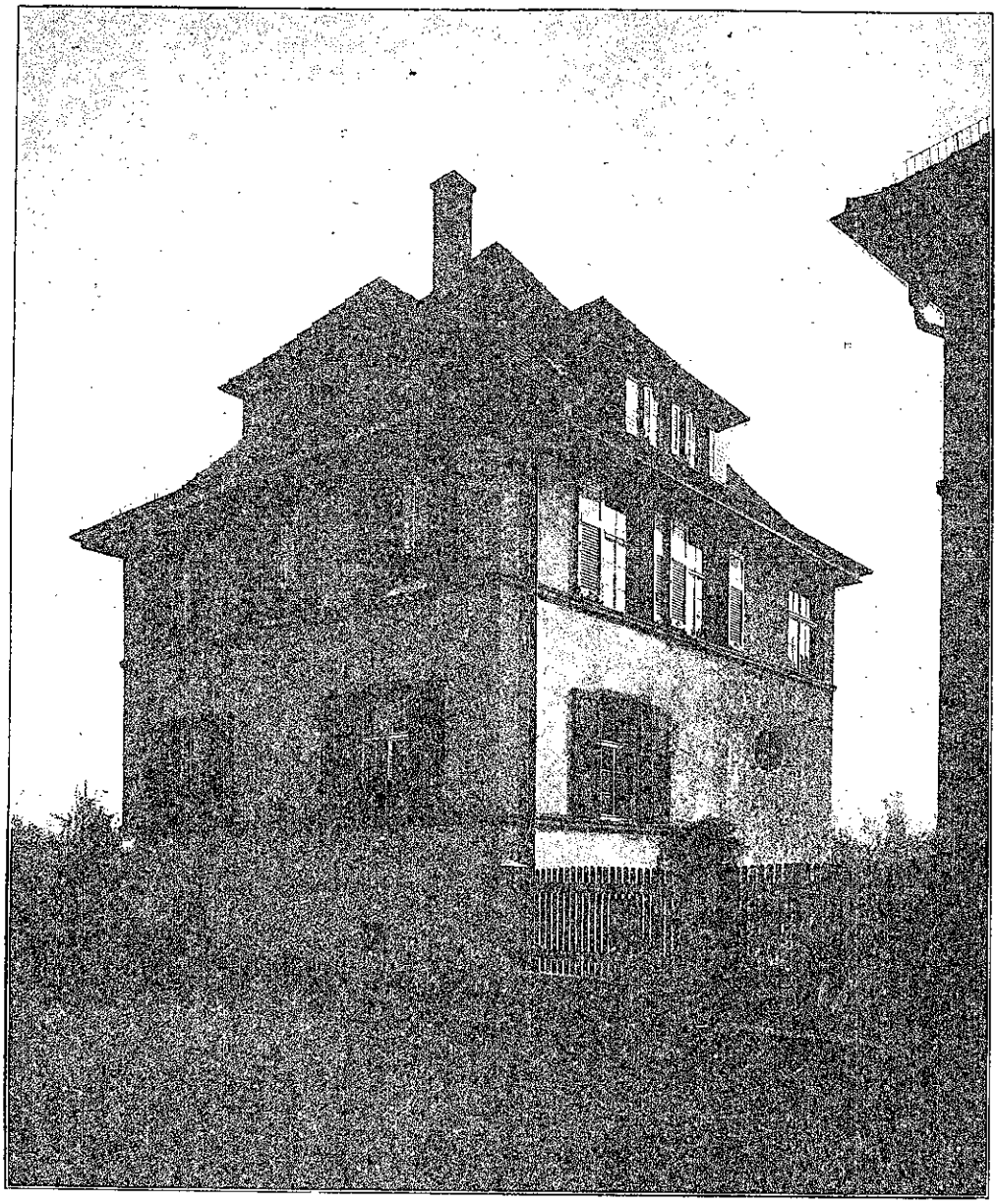

ARCHITEKTEN BEUTINGER U. STEINER IN HEILBRONN. ◘═══◘ HAUS LAUNER (Nr. 1) IN HEILBRONN.

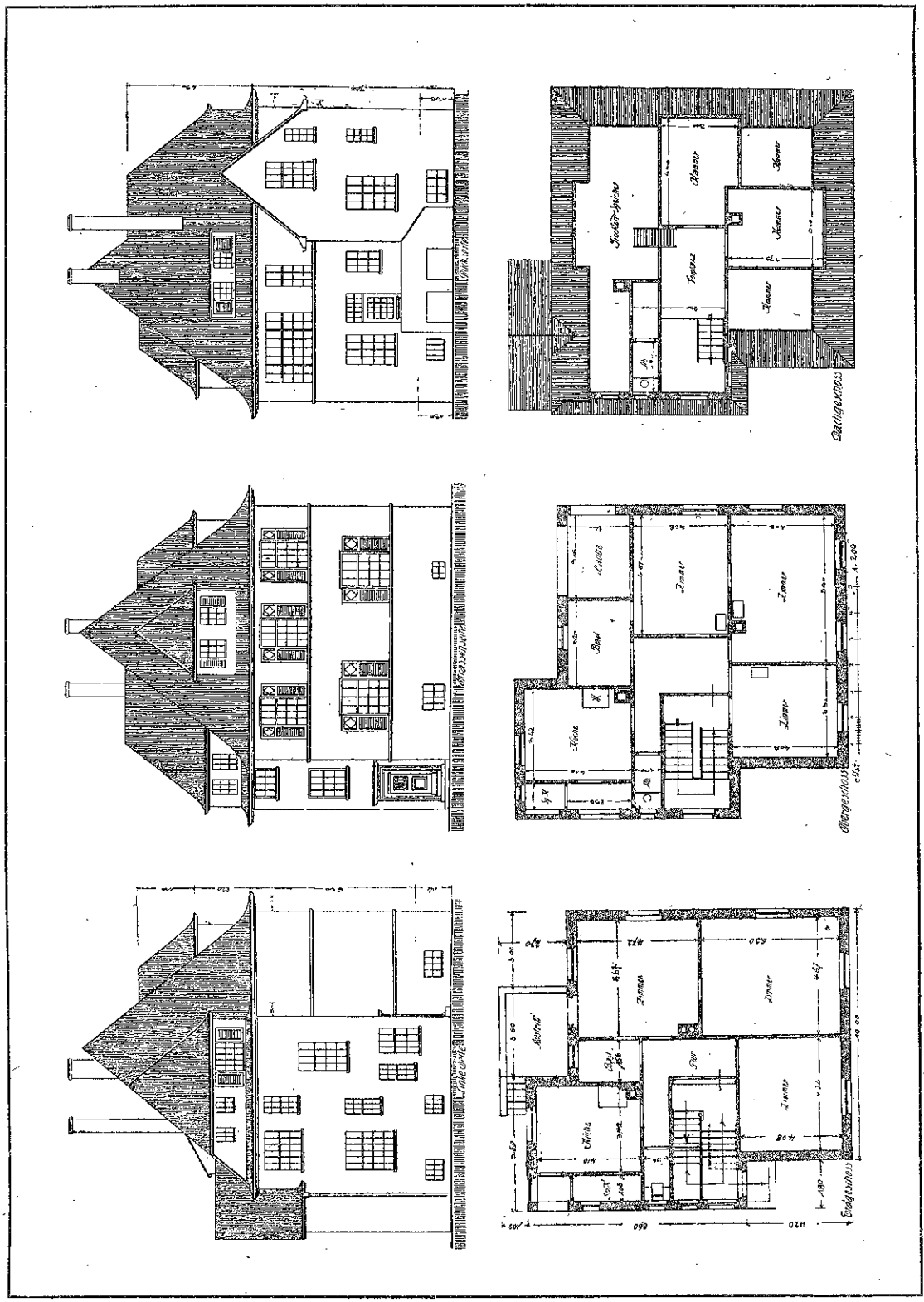

ARCHITEKTEN BEUTINGER U. STEINER IN HEILBRONN. ZWEI-FAMILIEN-HAUS LAUNER (Nr. 1) IN HEILBRONN.

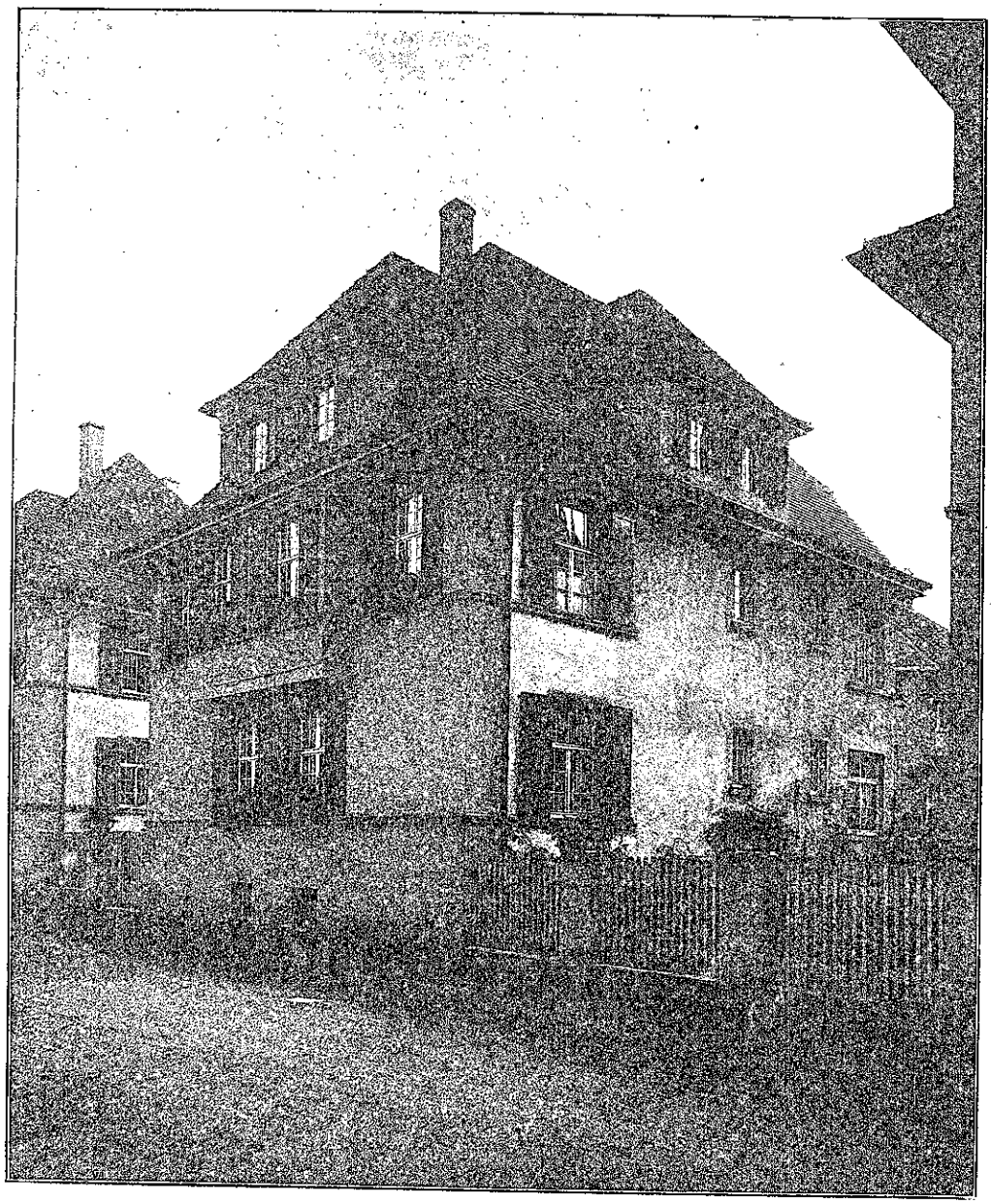

ARCHITEKTEN BEUTINGER U. STEINER IN HEILBRONN. □═══□ HAUS LAUNER (Nr. 2) IN HEILBRONN.

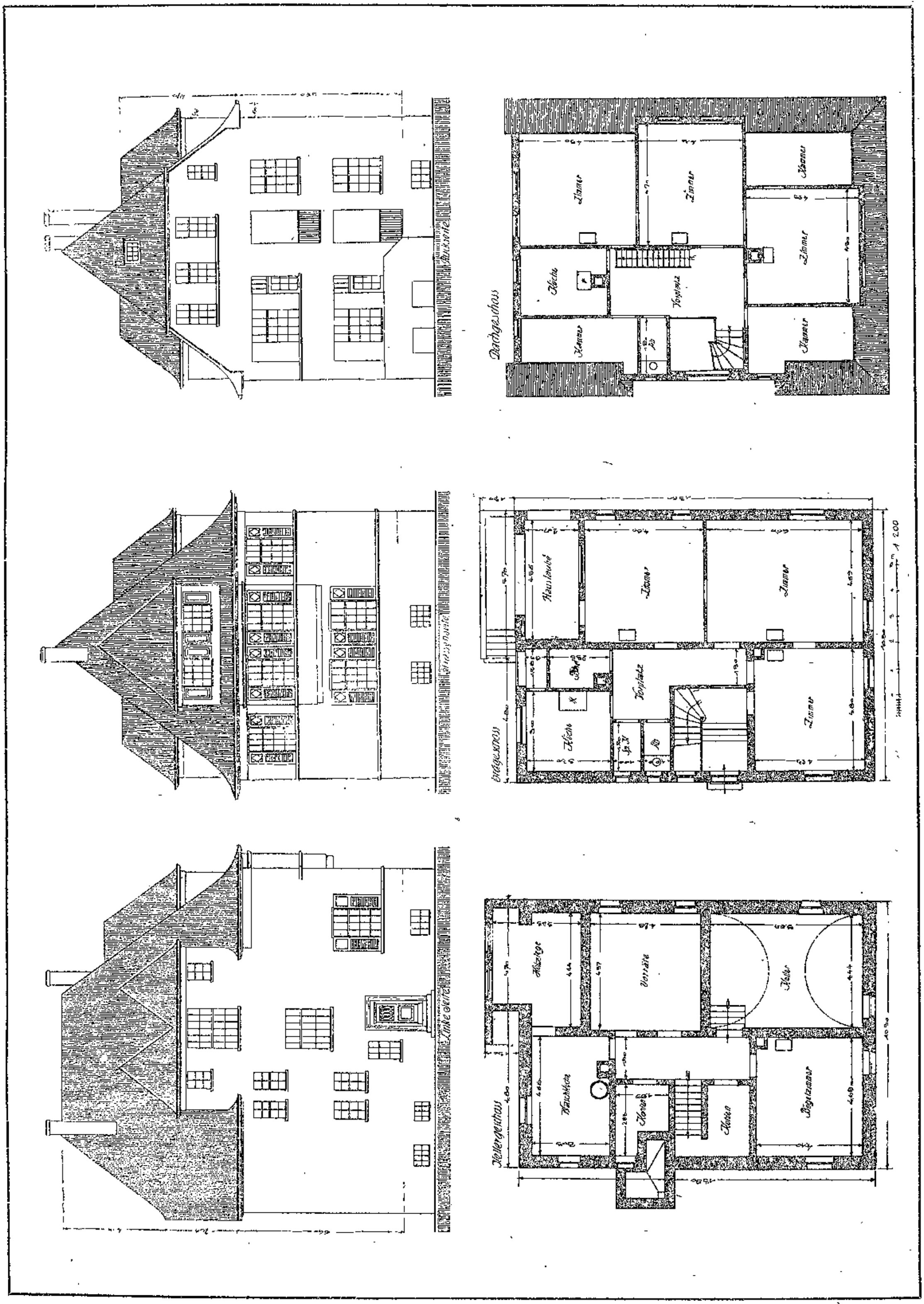

ARCHITEKTEN BEUTINGER U. STEINER IN HEILBRONN. □ DREI-FAMILIEN-HAUS LAUNER (Nr. 2) IN HEILBRONN.

ARCHITEKTEN BEUTINGER U. STEINER IN HEILBRONN. HAUS LAUNER (Nr. 3) IN HEILBRONN.

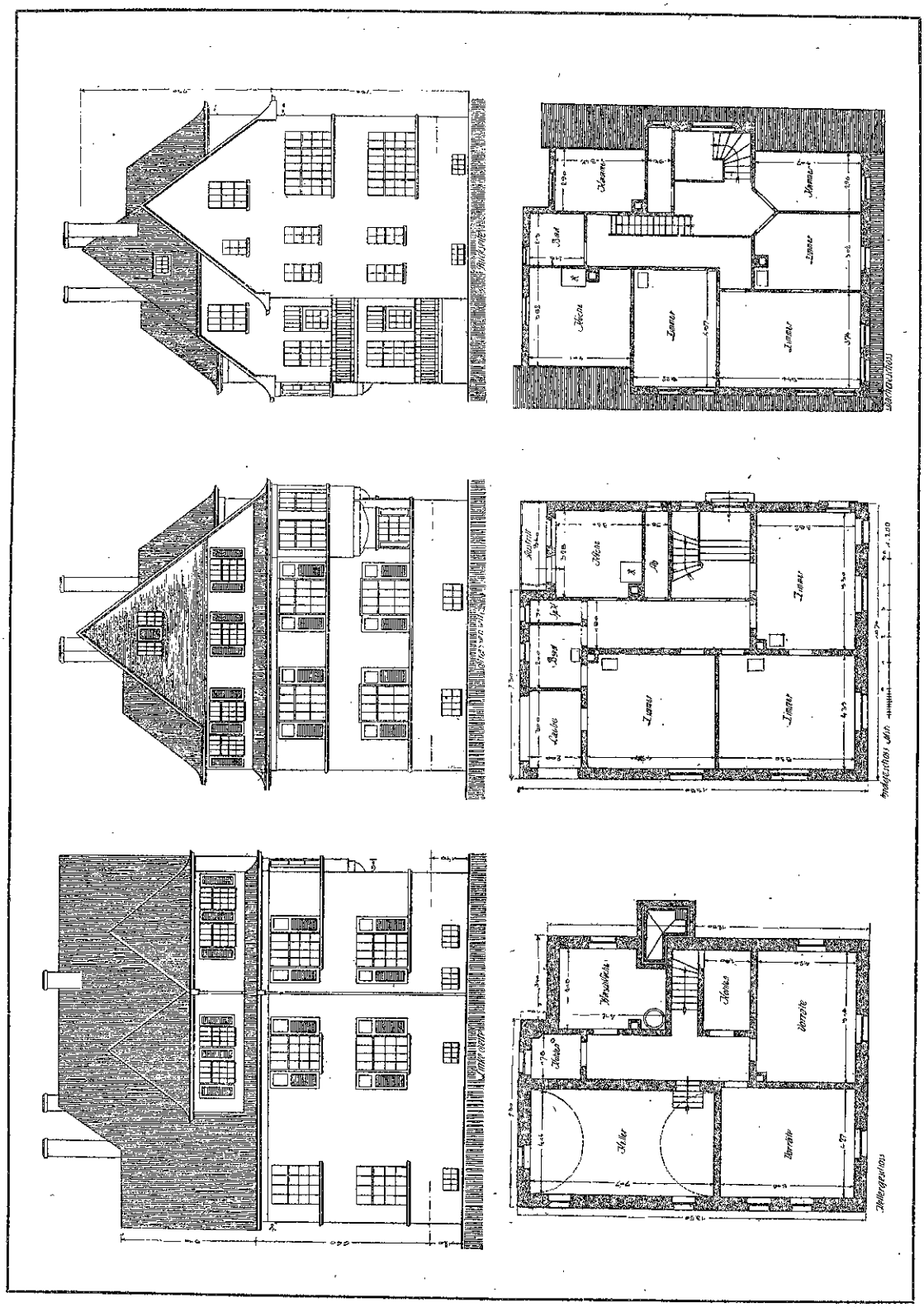

ARCHITEKTEN BEUTINGER U. STEINER IN HEILBRONN. ◻ DREI-FAMILIEN-HAUS LAUNER (Nr. 3) IN HEILBRONN.

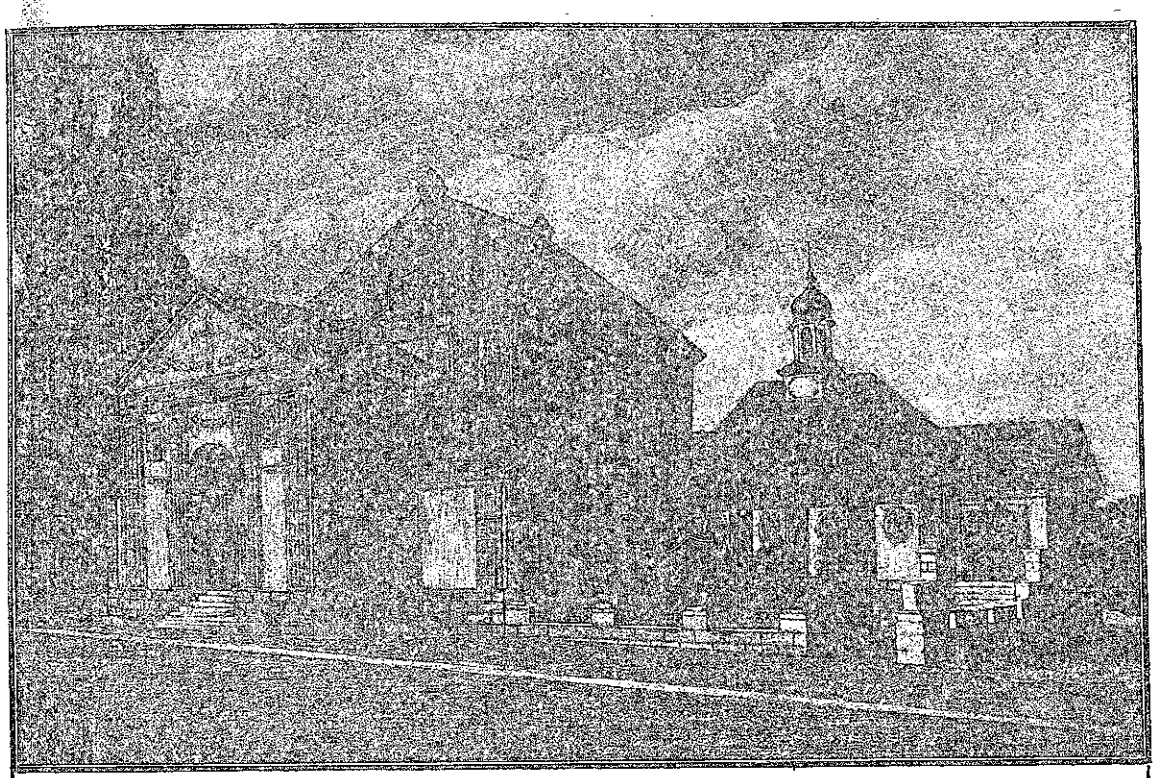

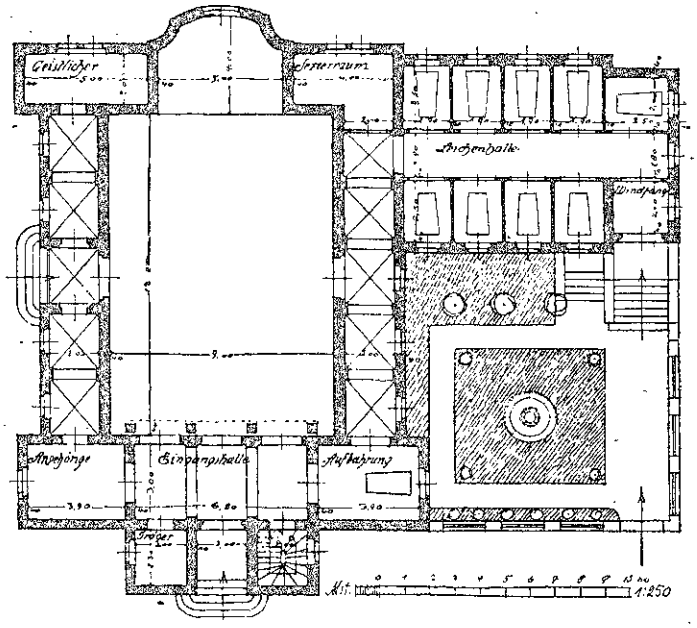

ARCHITEKT HERBERT STRUMPFF IN BRESLAU. ENTWURF ZU EINER FRIEDHOFKAPELLE.

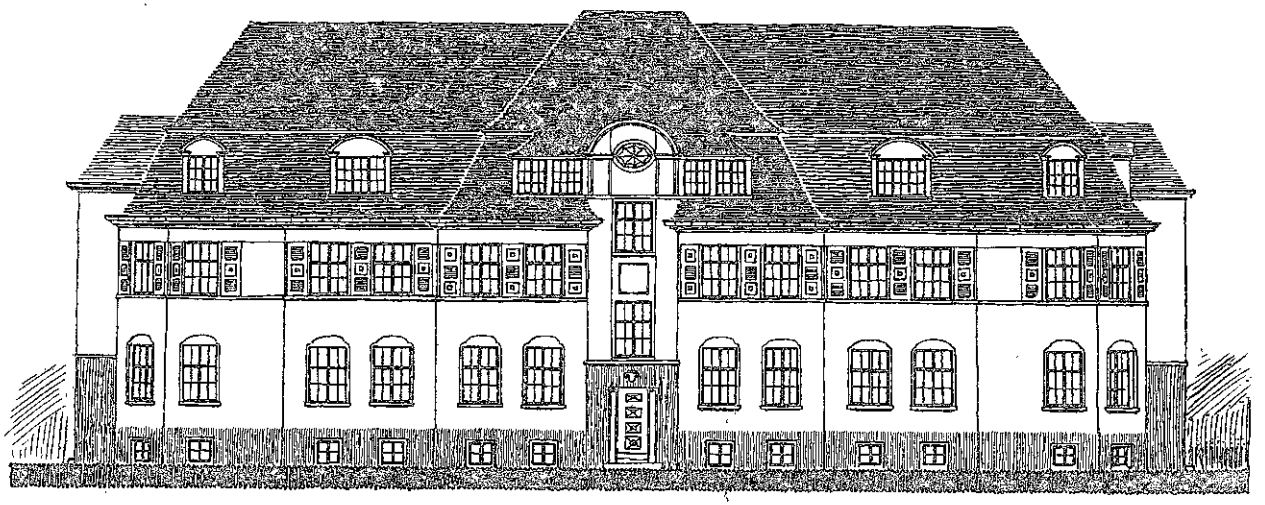

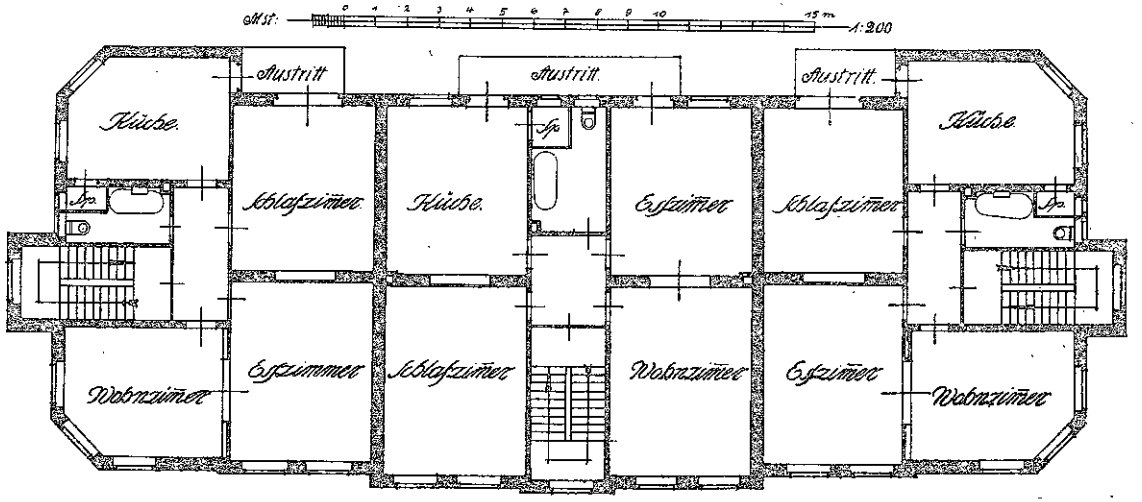

ARCHITEKT KARL ZIEGENBEIN IN BARMEN. — DREI-HÄUSER-GRUPPE.

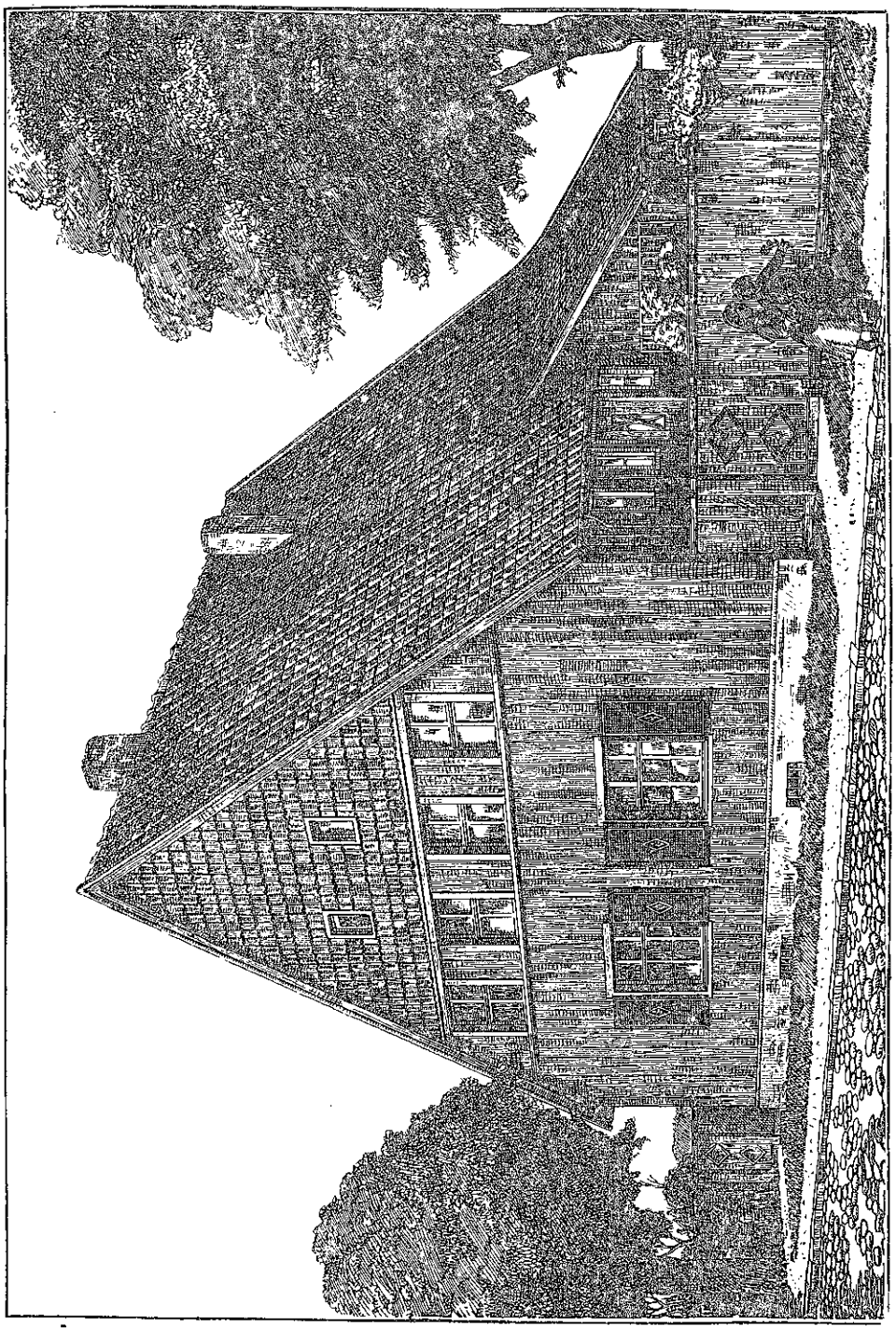

ARCHITEKT OTTO BETHGE IN MAGDEBURG. □ LÄNDLICHES ARBEITER-DOPPEL-WOHNHAUS IN SPARSAMER BAUWEISE.

Notbau im Eisen- und Stein-armen Jahre 1919.

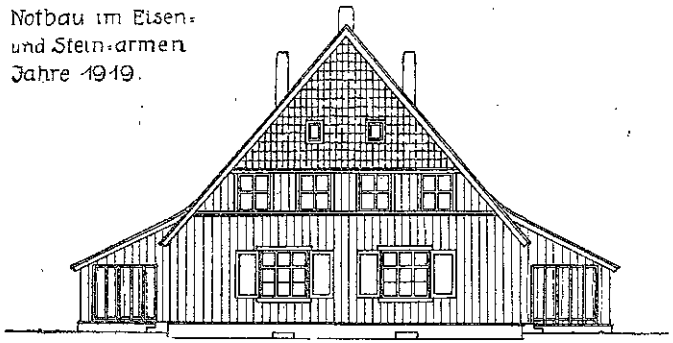

VORDERANSICHT

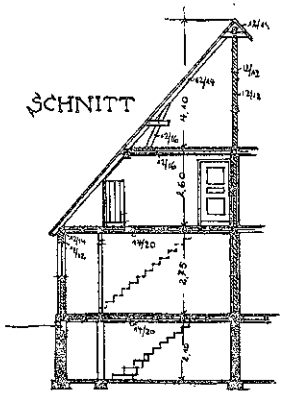

SCHNITT

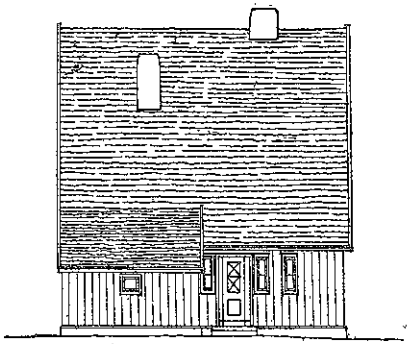

SEITENANSICHT

Baukasten für beide Wohnungen = rd. 10000 Mark, bei 14,0 M für 1cbm umbauter Raum.

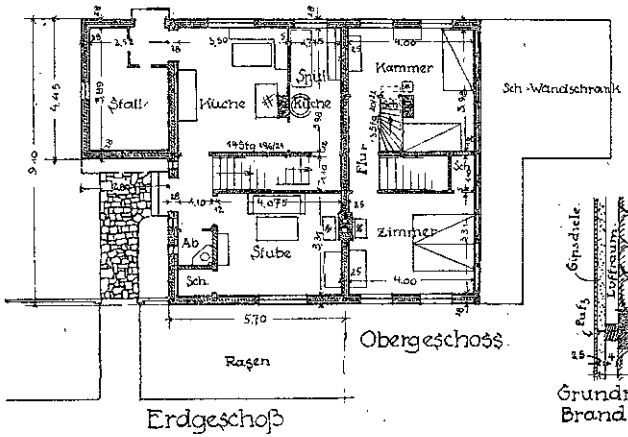

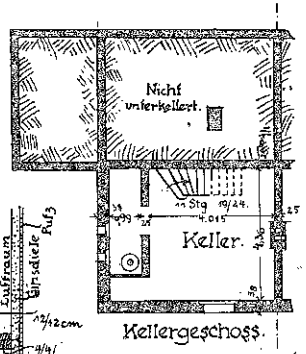

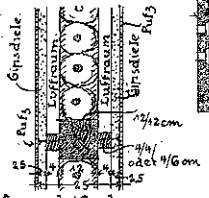

Alle Innenwände von 5cm Stärke
sind aus 2 Lagen 2,5cm starken Brettern herzustellen und erhalten Berohrung und Verputz

Alle 12 cm starken Innenwände
sind in Fachwerk mit Strohlehmausfachung und Berohrung und Verputz beiderseitig auszuführen.

Außenwand.

Anstelle der inneren Verkleidung durch Gipsdielen können auch Zementdielen (besonders im Stall) verwandt werden oder
Verschalung mit „Ibus"-Holzgeflecht mit Verputz oder,
mit 2,5cm Brettern u. Berohrung u. Verputz

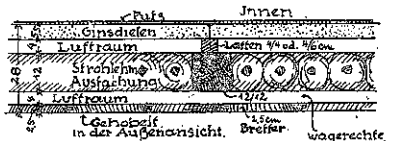

Grundriß der Außenwand.

Magdeburg.
Architekt
Otto Bethge
25. 2. 1919.

M.St. 1:200 0 1 2 3 4 5 6 7 8 9 10 15 20 Meter
M.St. 1:20 0 10 20 30 40 50 60 70 80 90 1,00 1,50 2,00 Meter

ARCHITEKT OTTO BETHGE IN MAGDEBURG. ◻ ═══ ◻ LÄNDLICHES ARBEITER-DOPPEL-WOHNHAUS IN SPARSAMER BAUWEISE.

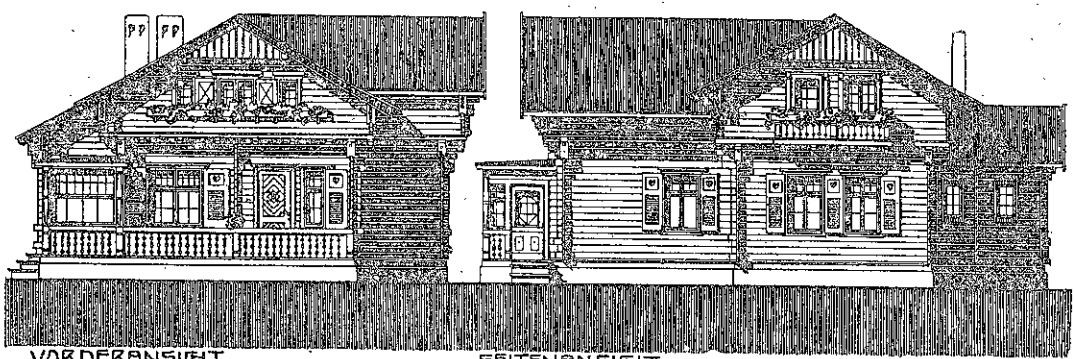

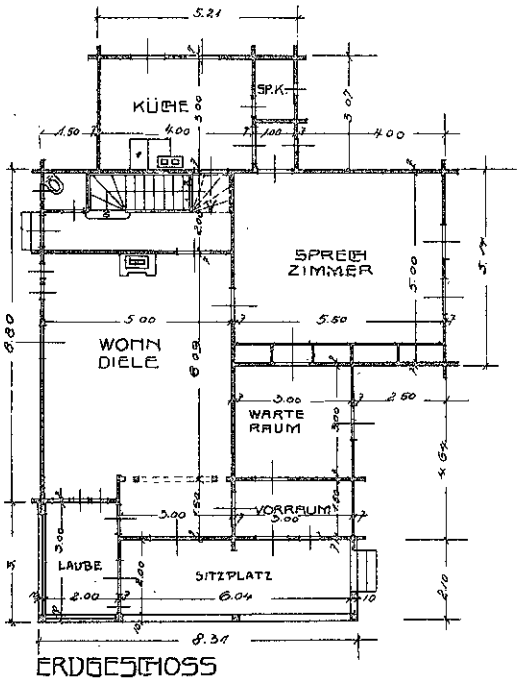

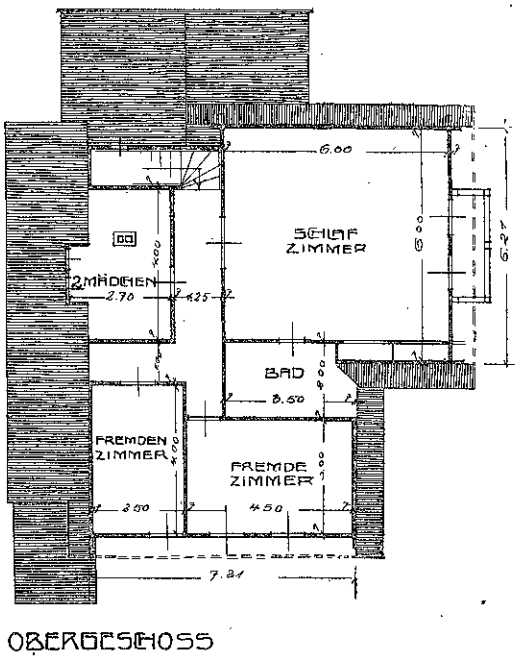

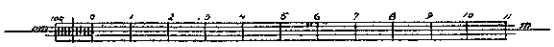

M 1:166⅔

ARCHITEKT F. H. MODLER IN NIESKY O.-L. ▫ WOHNHAUS FÜR EINEN KREISARZT (BLOCKHAUS.)
▫ AUSFÜHRUNG: CHRISTOPH U. UNMACK A.-G. IN NIESKY O.-L. ▫

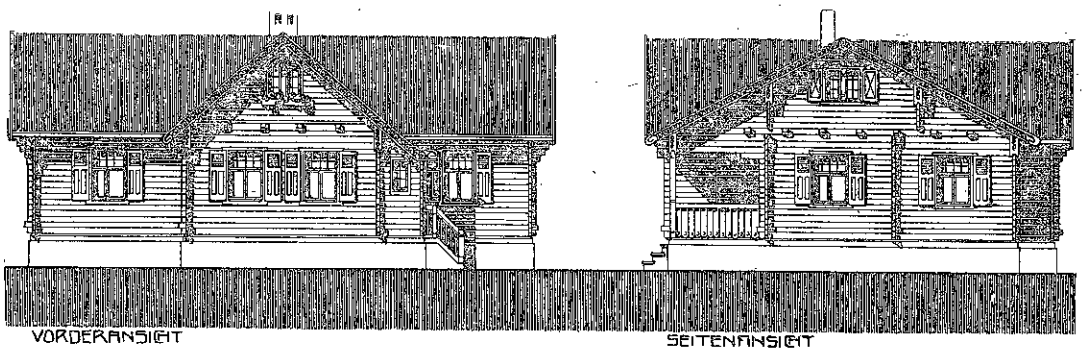

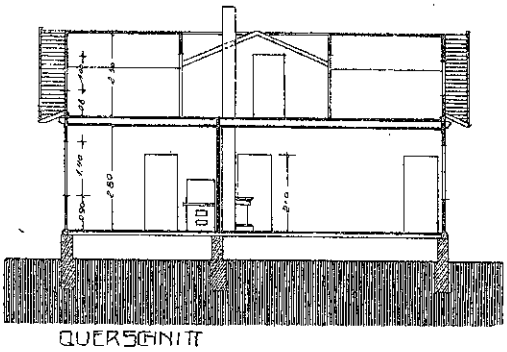

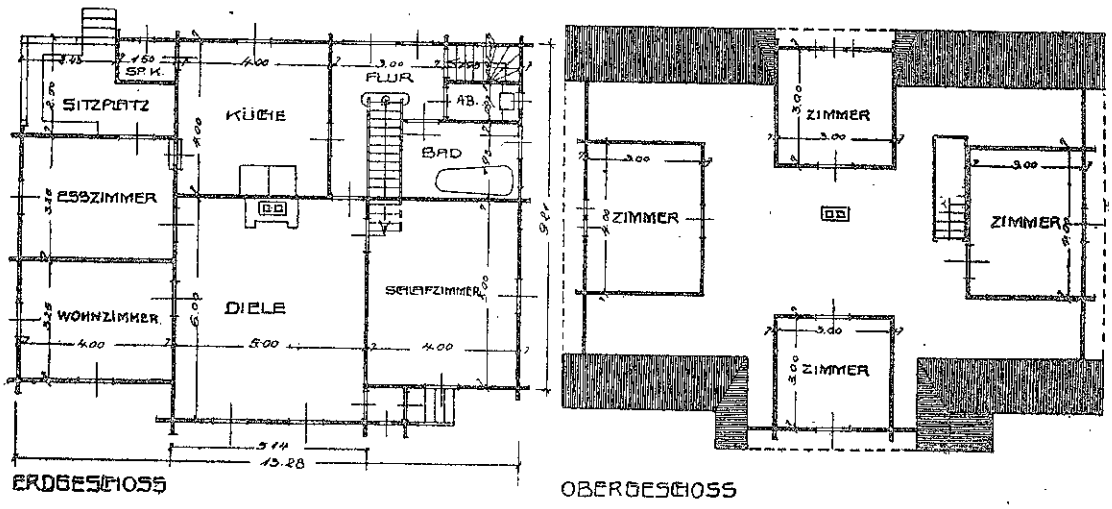

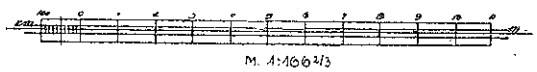

ARCHITEKT F. H. MODLER IN NIESKY O.-L. — BÜRGERLICHES WOHNHAUS (BLOCKHAUS). — AUSFÜHRUNG: CHRISTOPH U. UNMACK A.-G. IN NIESKY O.-L.

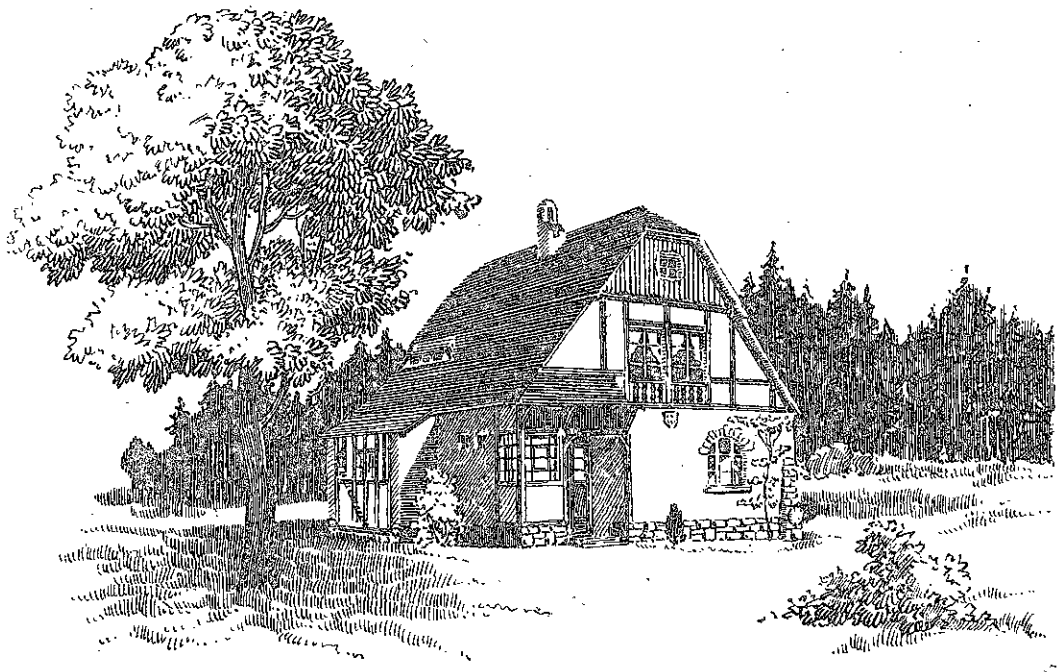

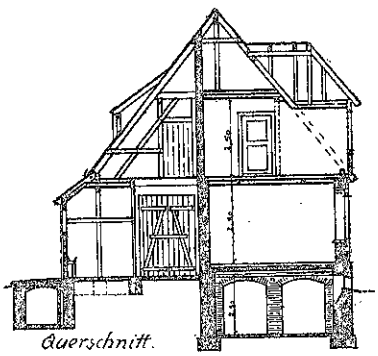

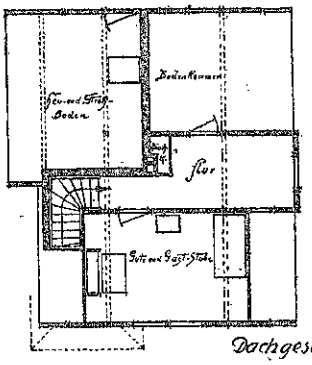

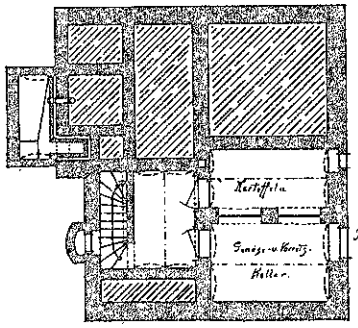

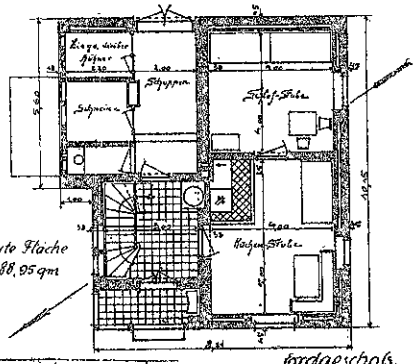

Bebaute Fläche = 88,95 qm

M/St. 1:200.

ARCHITEKT HANS ULLMANN IN HEINRICHAU I. SCHL. ◻ ——— ◻ WOHNHAUS FÜR EINEN FORSTAUFSEHER.

Aus dem „Landwirtschaftlichen Wohnbauten-Album“ von Hans Ullmann in Heinrichau.

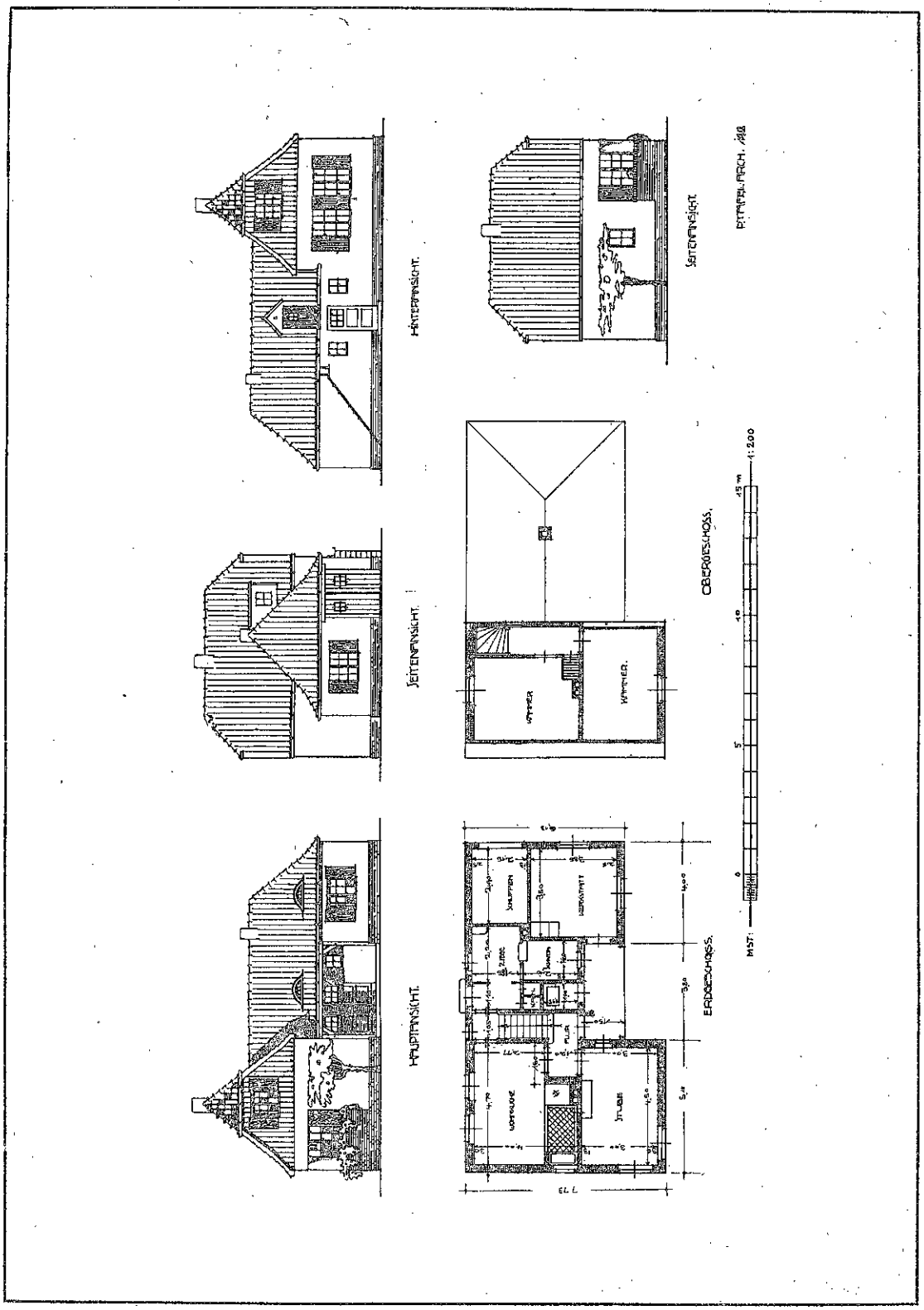

ARCHITEKT PAUL TAFEL IN LAUCHHAMMER. □ KRIEGER-HEIMSTÄTTE FÜR EINEN HANDWERKER.

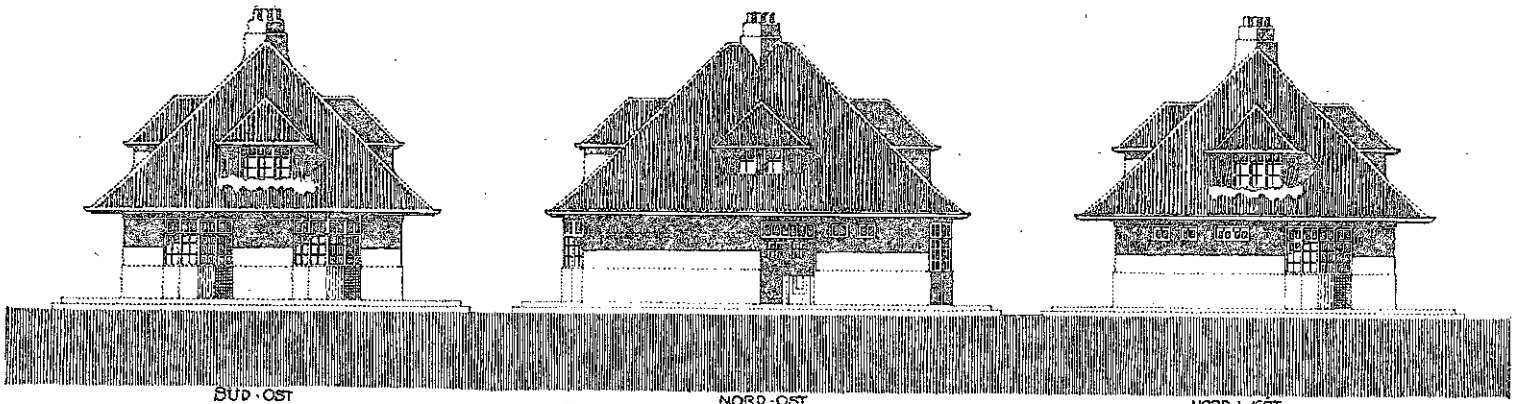

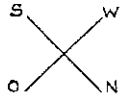

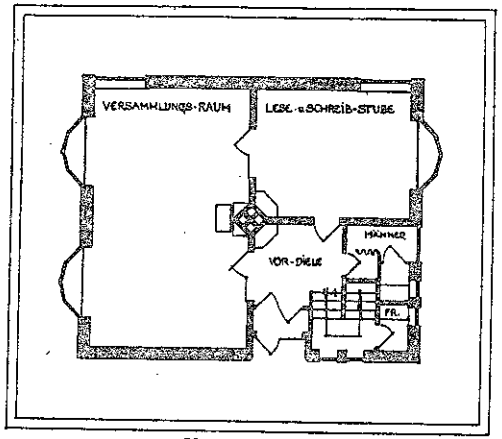

ERDGESCHOSS

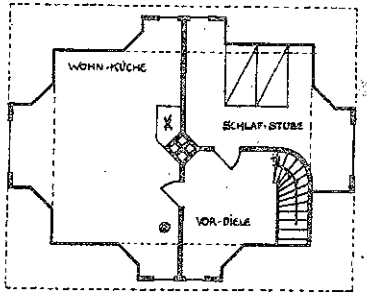

DACHGESCHOSS

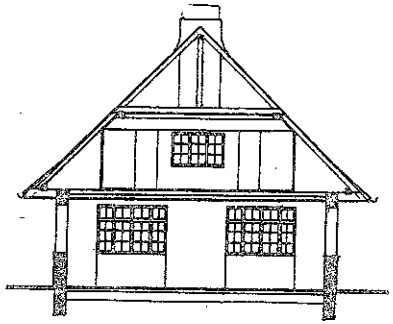

QUERSCHNITT

Maßstab 1:200.

ARCHITEKT LOUIS STRUNK IN KIEL. — JUGENDHEIM MIT HAUSWARTWOHNUNG IN EINEM DORFE.

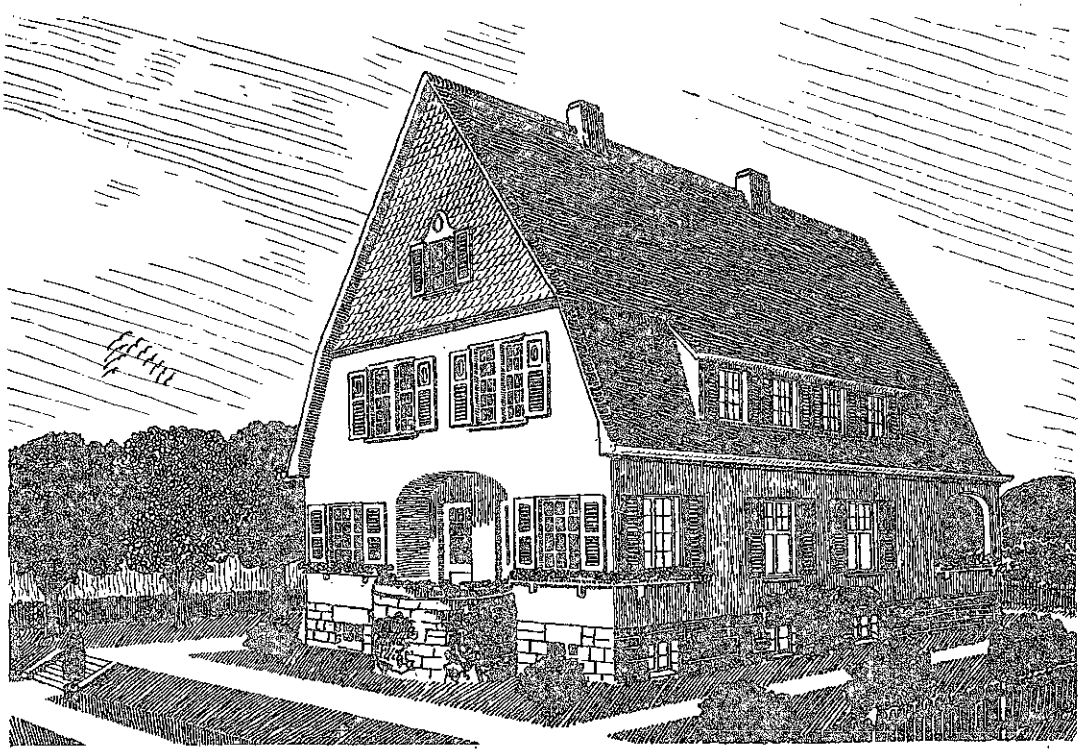

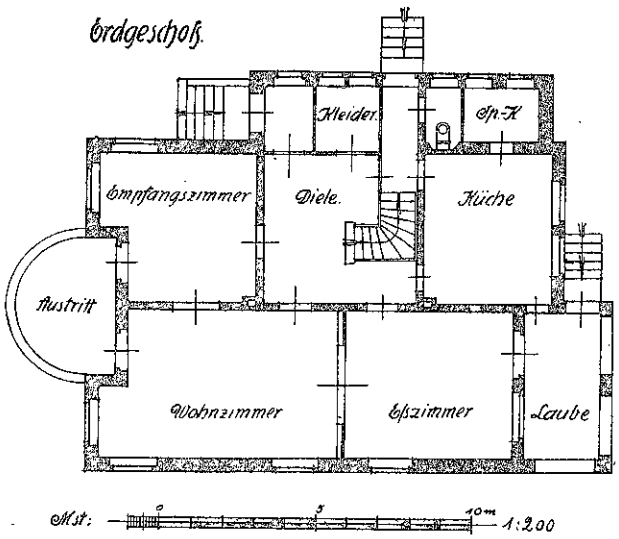

ARCHITEKT KARL ZIEGENBEIN IN BARMEN. □ ═══ □ EINFAMILIEN-LANDHAUS.

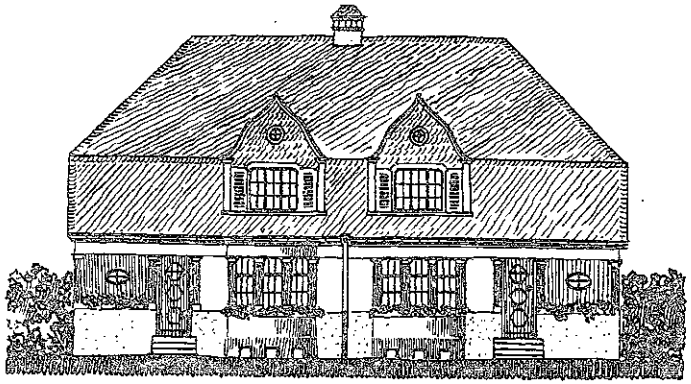

Vorderansicht.

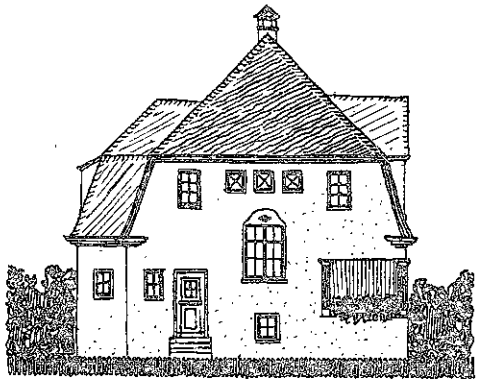

Seitenansicht.

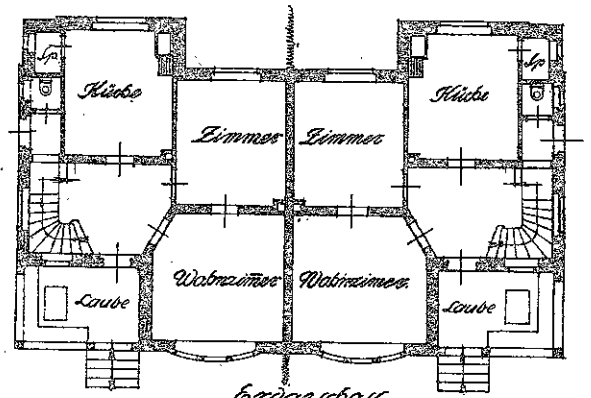

Erdgeschoss.

M.B.L. 1:200.

0 5 10 15 20

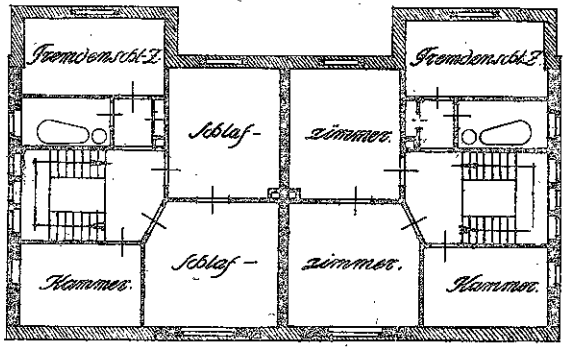

Obergeschoss.

ARCHITEKT KARL ZIEGENBEIN IN BARMEN. ▫ ▫ DOPPELWOHNHAUS FÜR ZWEI FAMILIEN.

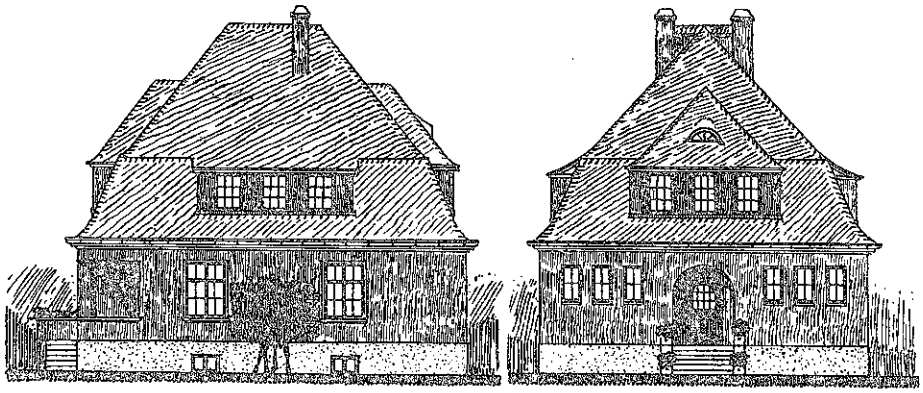

Seitenansicht. Vorderansicht.

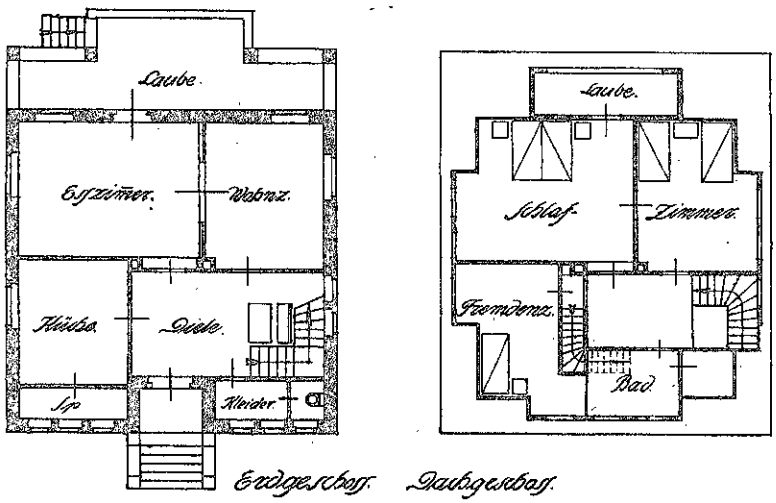

Erdgeschoss. Dachgeschoss.

0 5 10 15 m

Maßstab 1:200.

ARCHITEKT KARL ZIEGENBEIN IN BARMEN. ENTWURF ZU EINEM LANDHAUSE.

Vorderansicht.

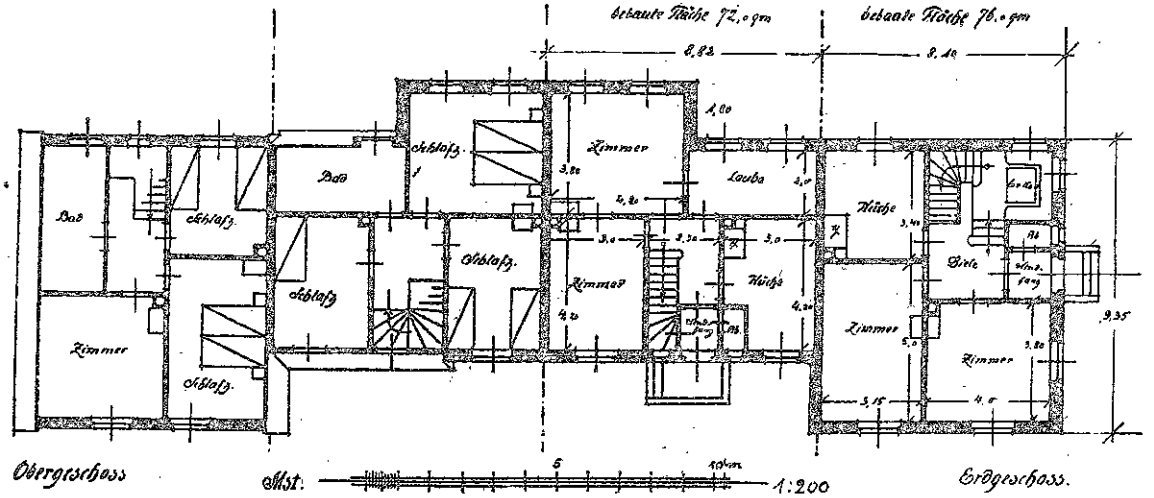

ARCHITEKT (D. F. A) F. VORETZSCH IN DRESDEN. □ ═══ □ GRUPPENHAUS MIT VIER WOHNUNGEN.

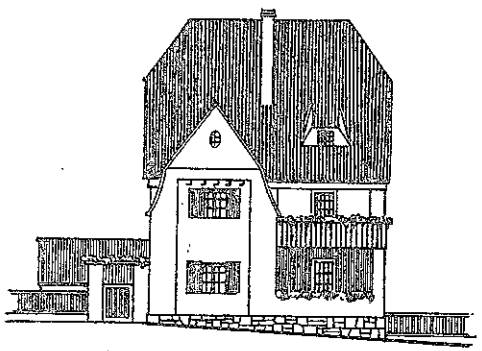

Ansicht nach Strasse a.

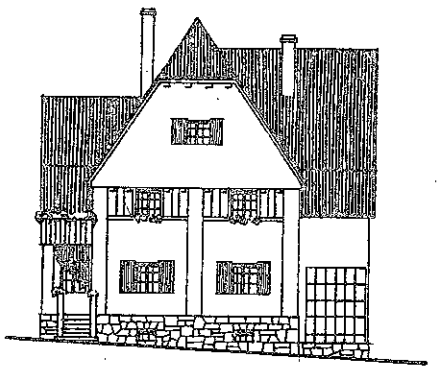

Ansicht nach Strasse b.

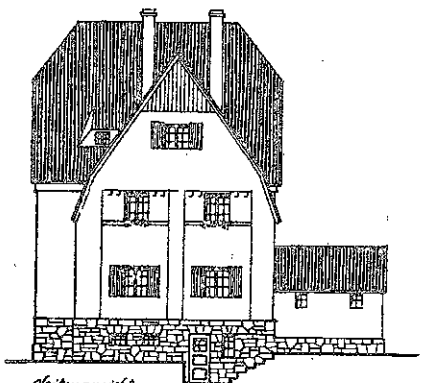

Seitenansicht

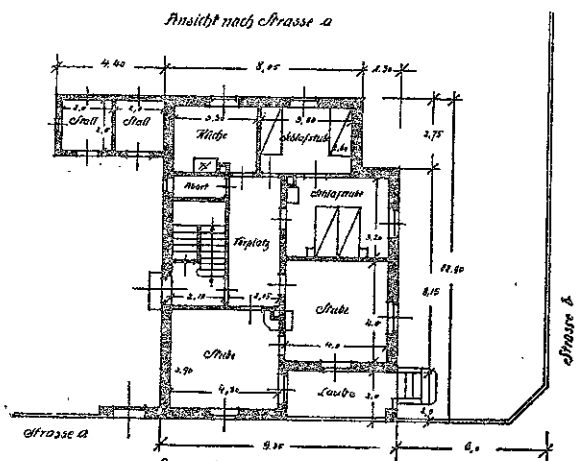

Erdgeschoss

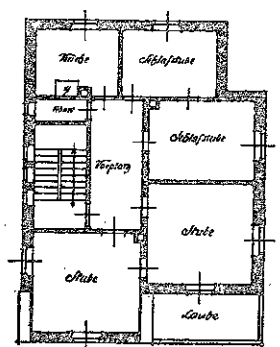

1. Obergeschoss.

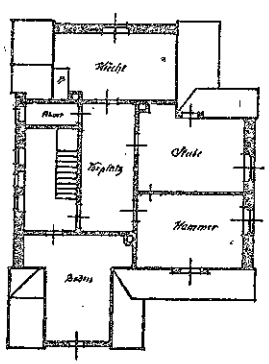

Dachgeschoss.

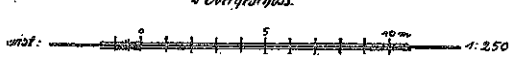

F. Voretzsch. Architekt B.D.A.

ARCHITEKT (D. F. A.) F. VORETZSCH IN DRESDEN. ◻ ◻ VORSTADT-MIETHAUS MIT DREI WOHNUNGEN.

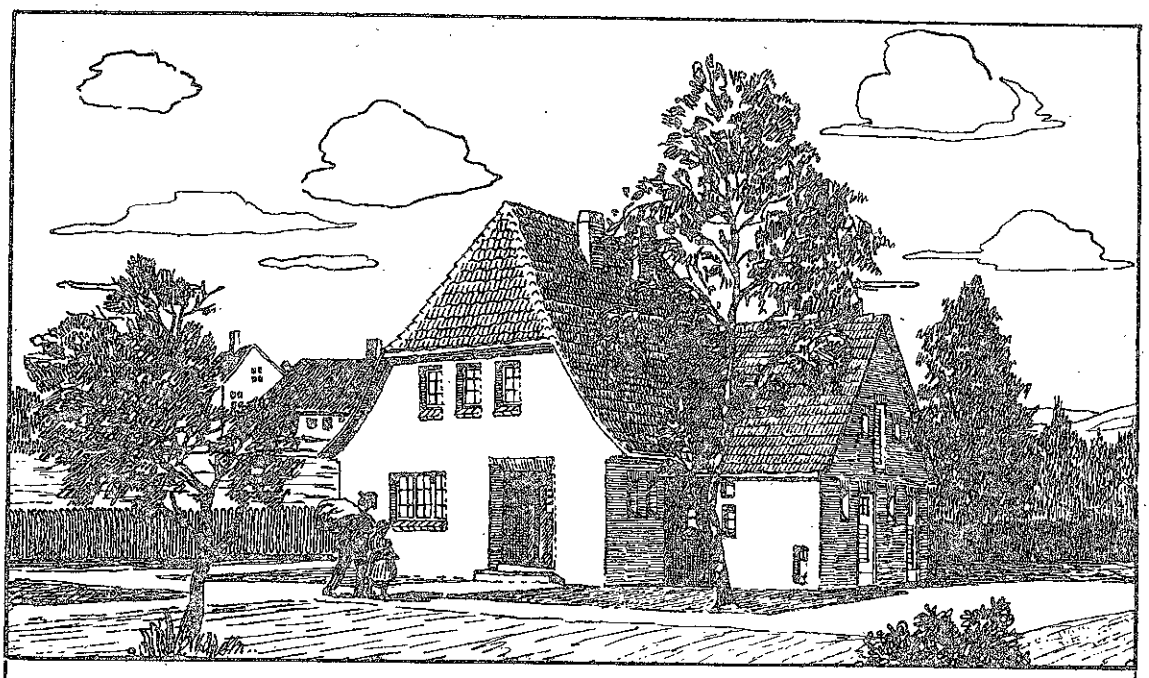

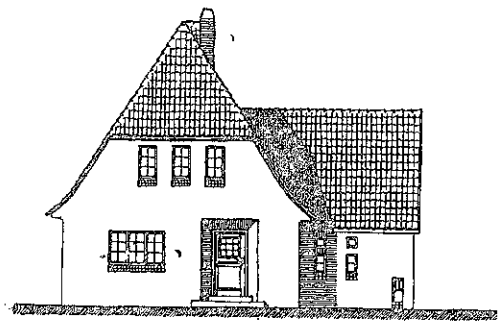

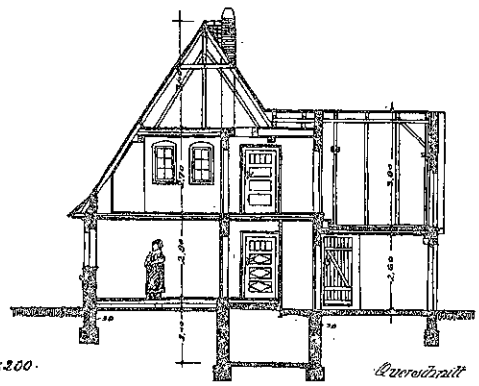

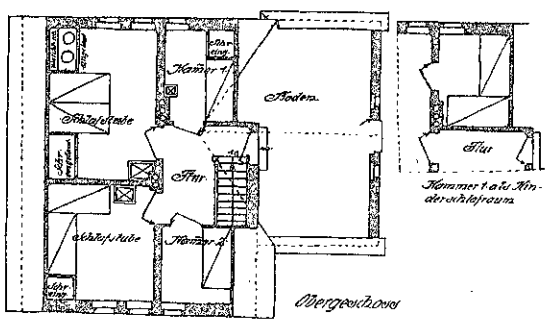

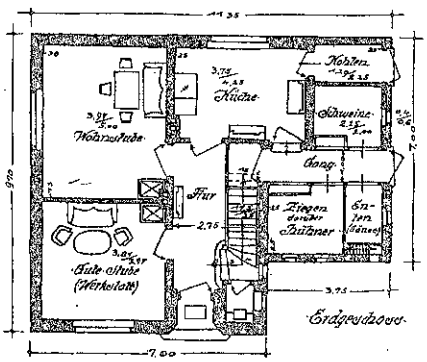

ARCHITEKT HERBERT STRUMPFF IN BRESLAU. ◻ ——— ◻ HAUS FÜR RENTNER ODER HANDWERKER.

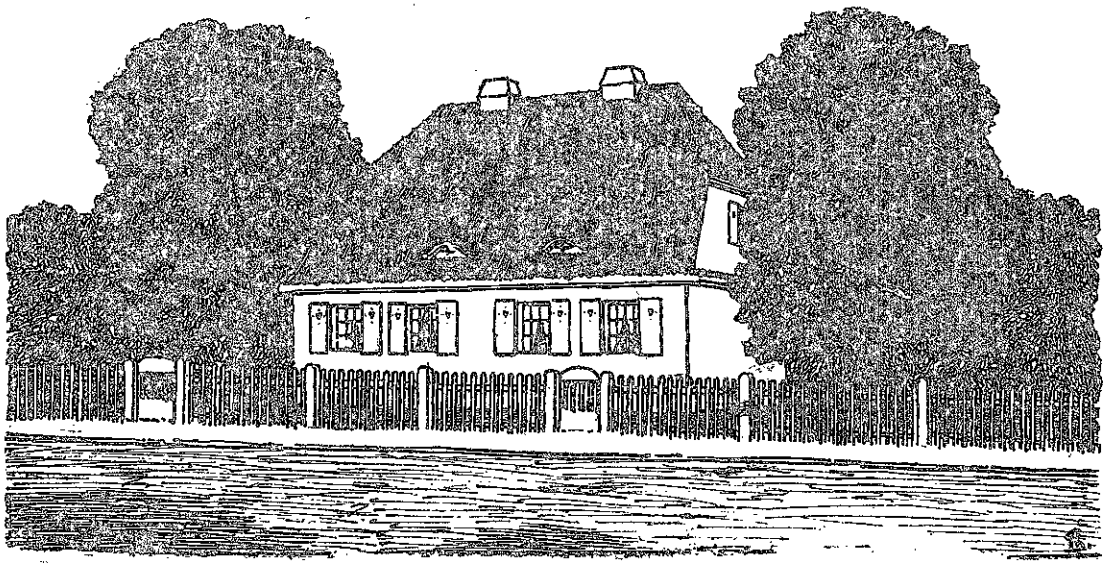

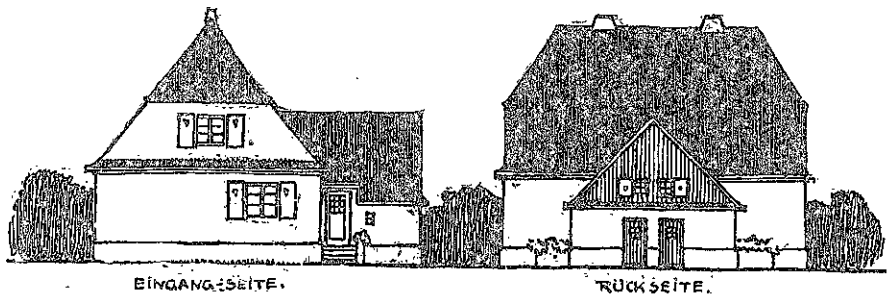

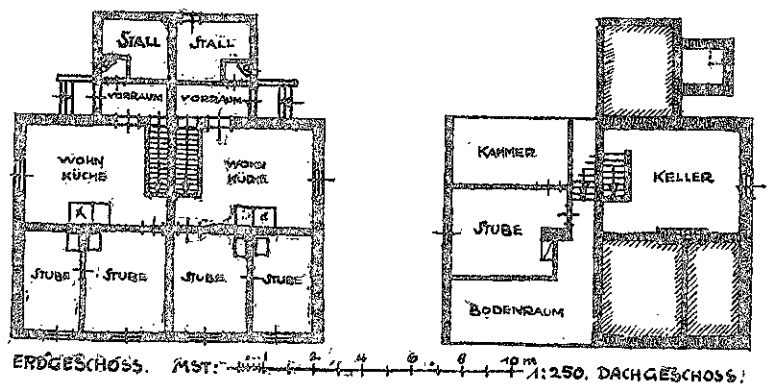

ARCHITEKT H. SATTLER IN KÖNIGSHÜTTE. ARBEITER-WOHNHAUS FÜR ZWEI FAMILIEN.

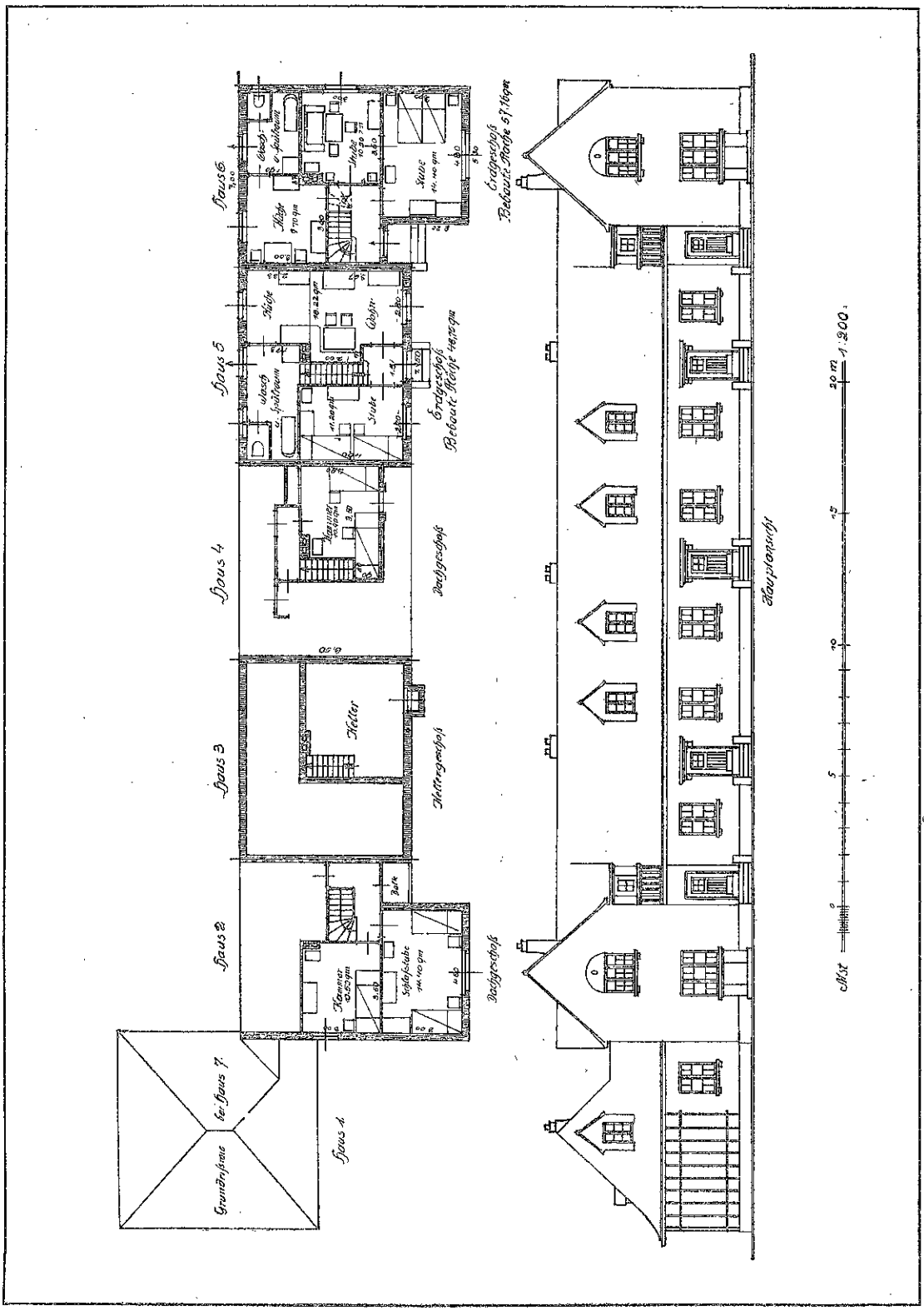

ARCHITEKT M. KURTH IN GLOGAU. ◻ ◻ HEIMSTÄTTEN-SIEDELUNG. (HAUS 1–6.)

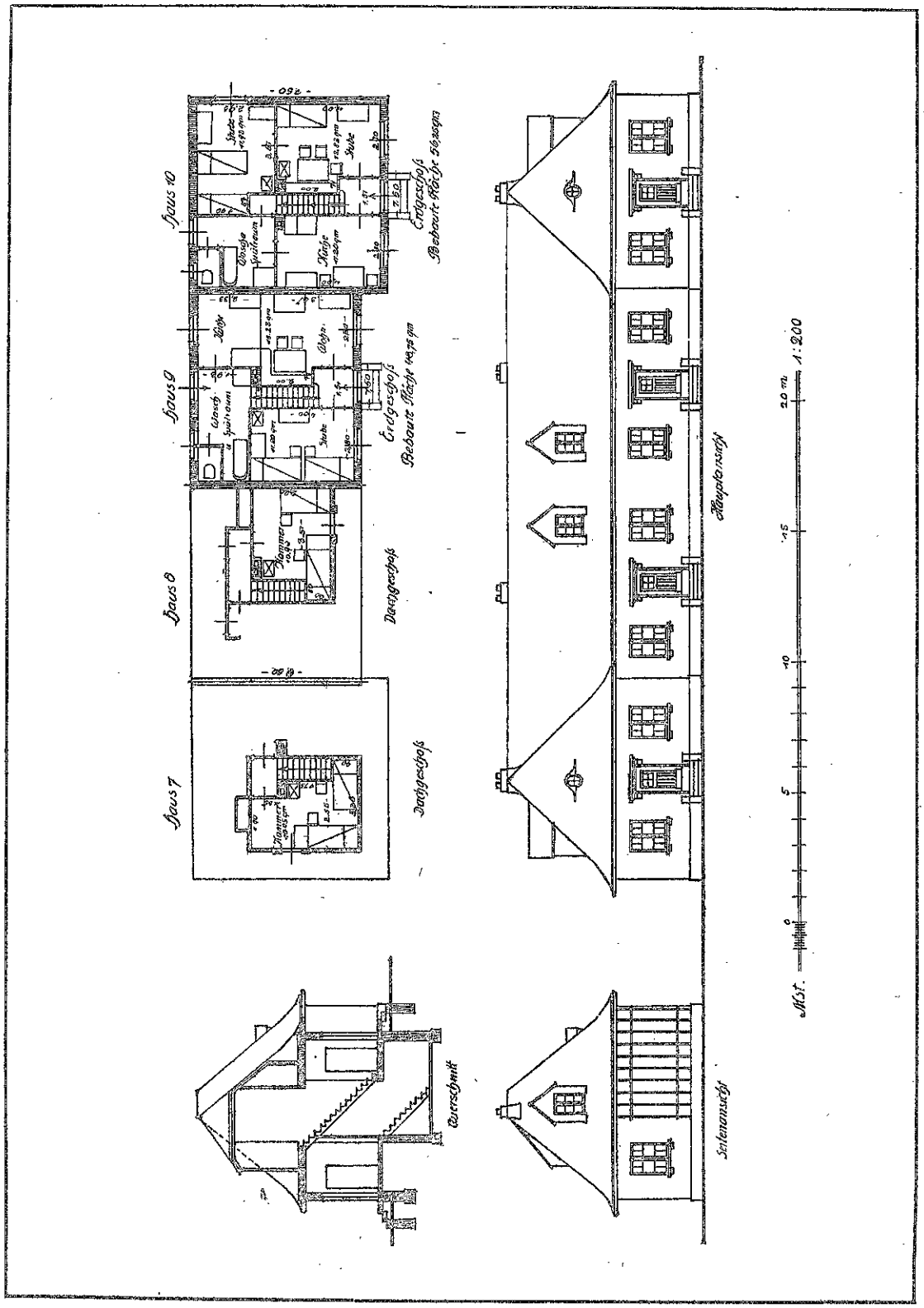

ARCHITEKT M. KURTH IN GLOGAU. ☐ ☐ HEIMSTÄTTEN-SIEDELUNG. (HAUS 7—10.)

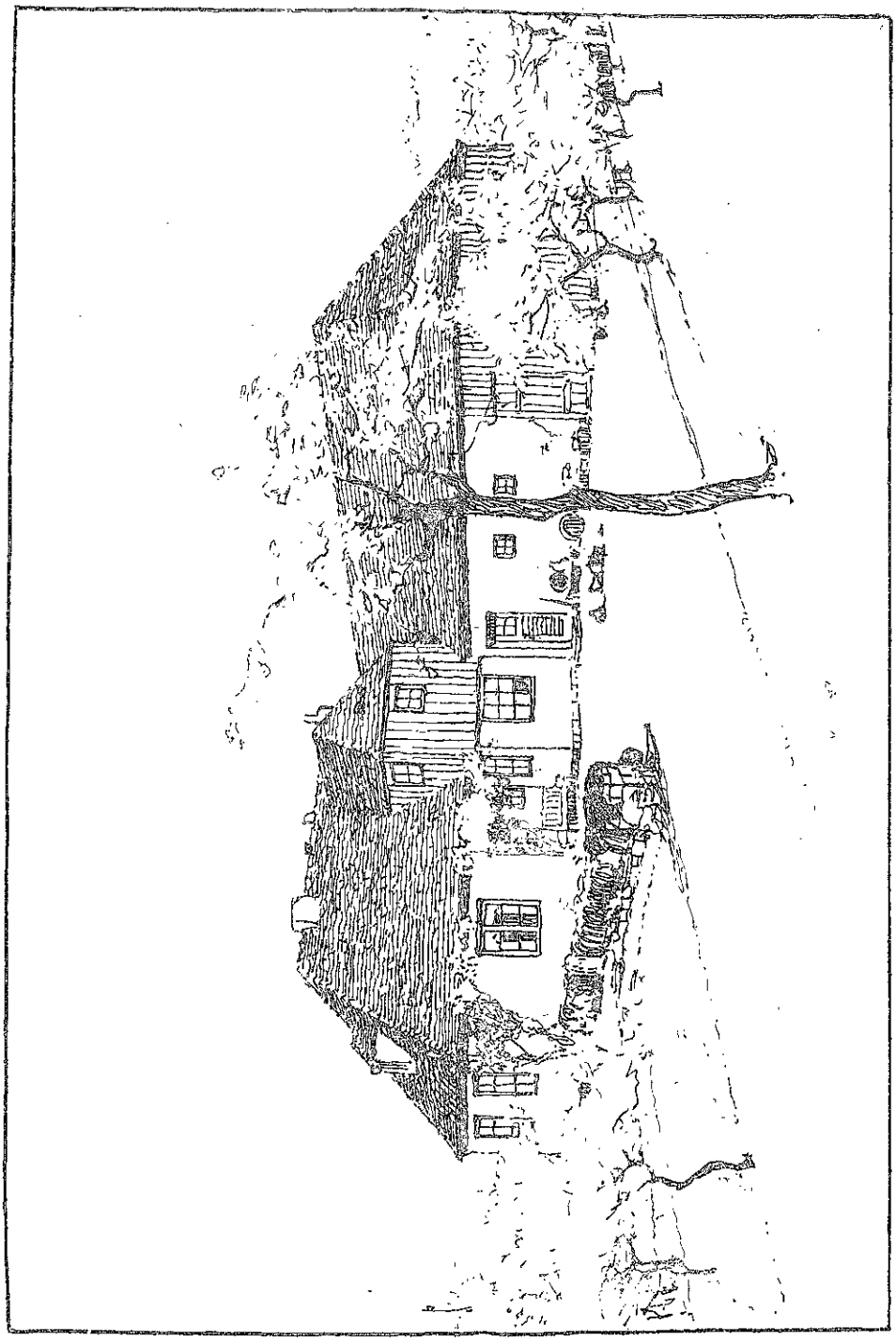

ARCHITEKT PAUL JÄGER IN SAALECK BEI BAD KÖSEN. □ LÄNDLICHES ANWESEN.

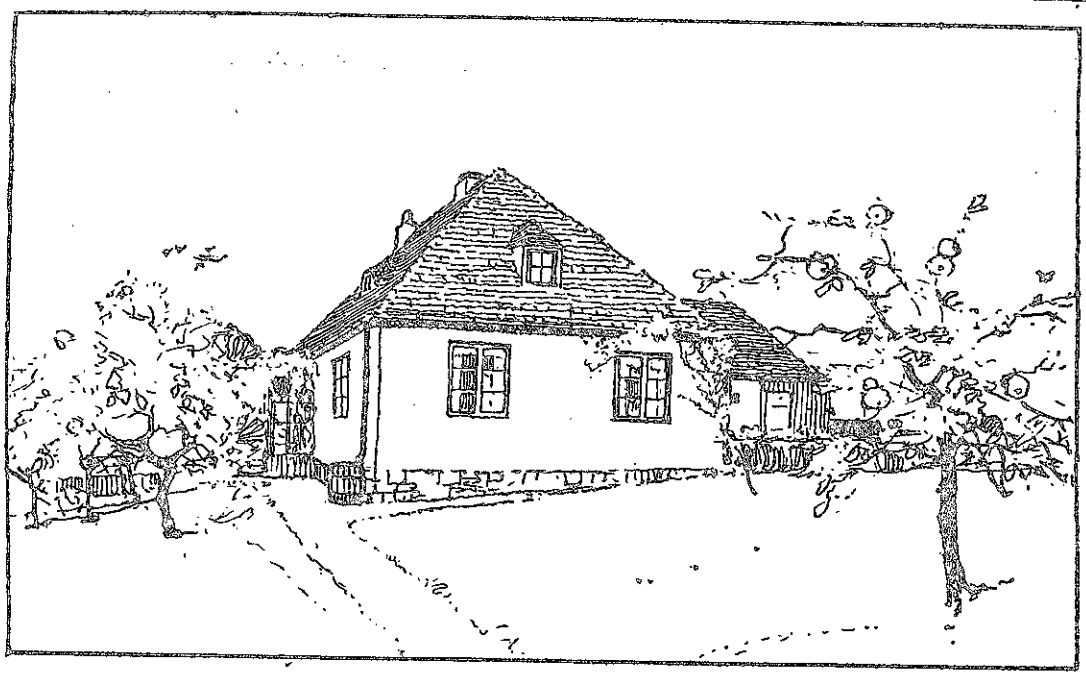

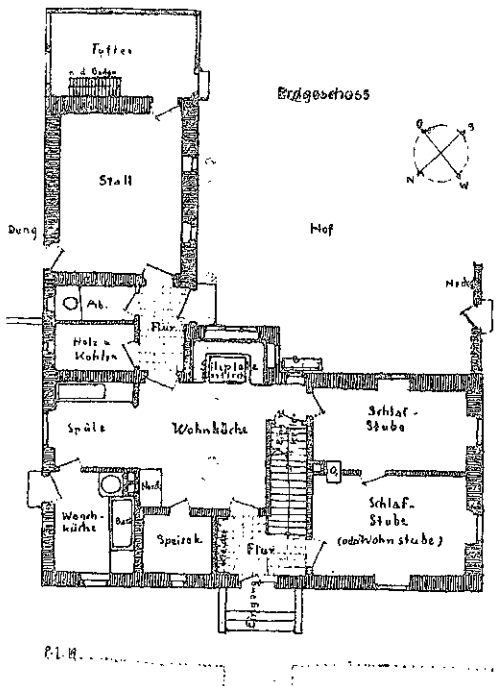

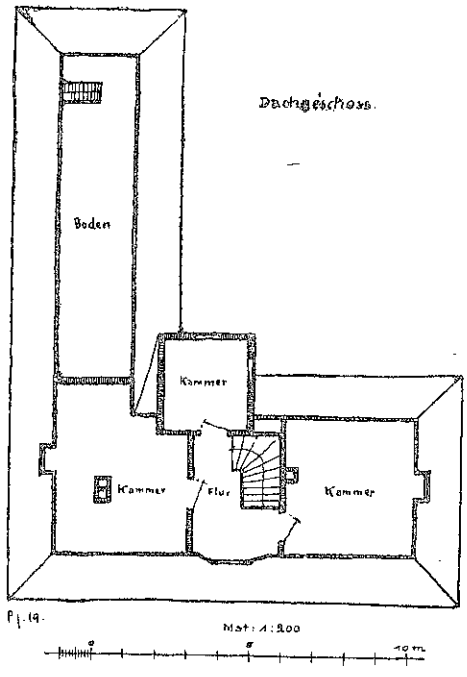

ARCHITEKT PAUL JÄGER IN SAALECK BEI BAD KÖSEN. ▫ ═══ ▫ LÄNDLICHES ANWESEN.

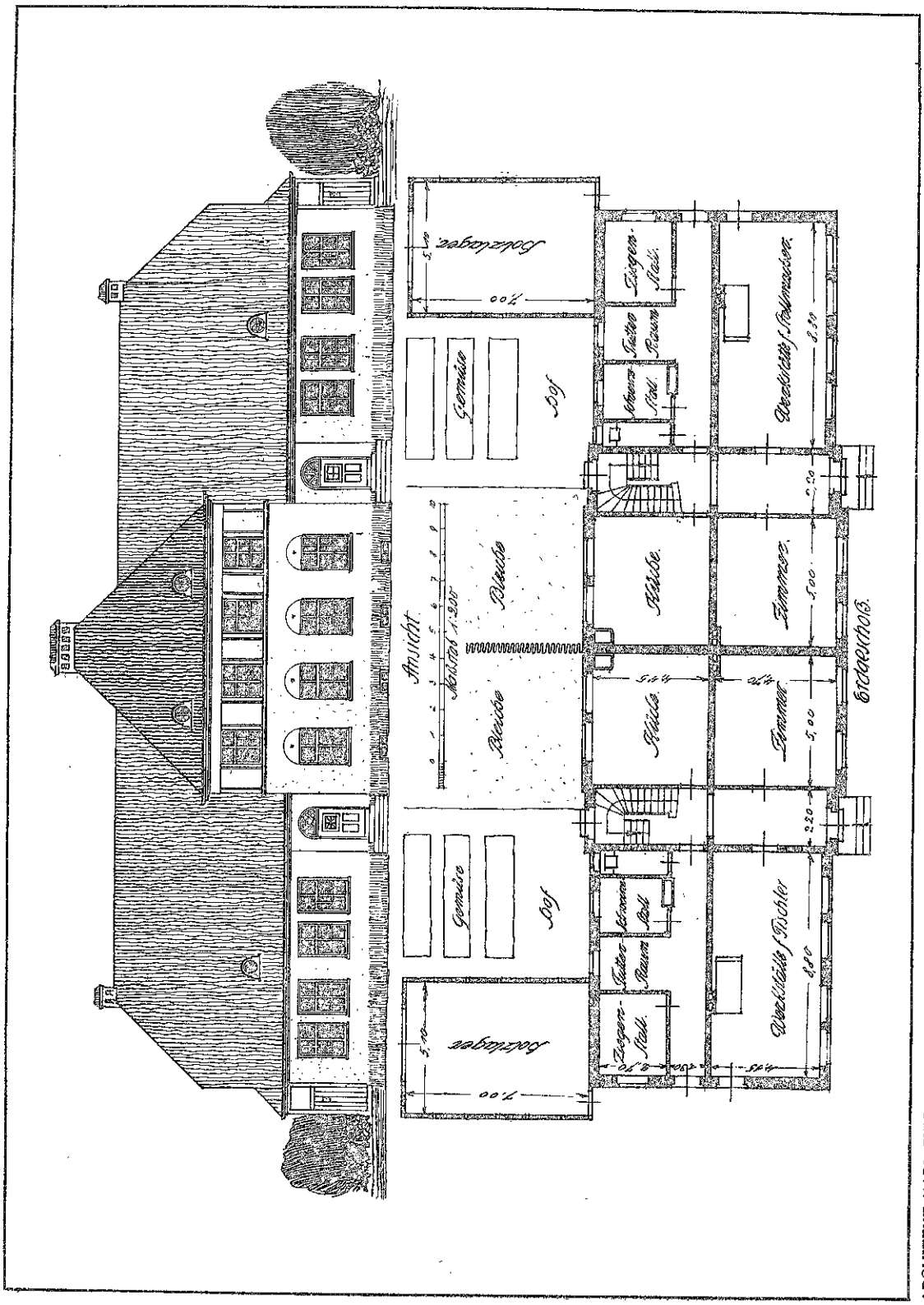

ARCHITEKT KARL ZIEGENBEIN IN BARMEN. □ ——— □ LÄNDLICHES HANDWERKER-DOPPELHAUS.

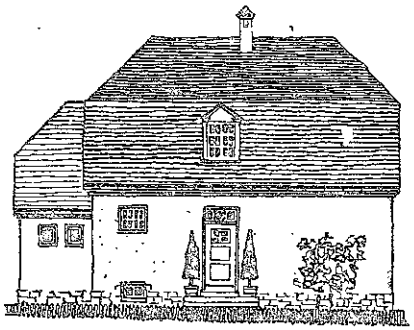

Linke Seitenansicht.

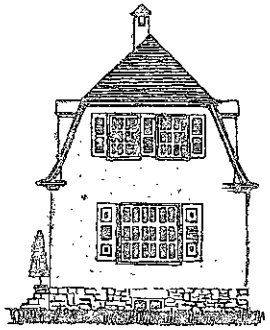

Vorderansicht

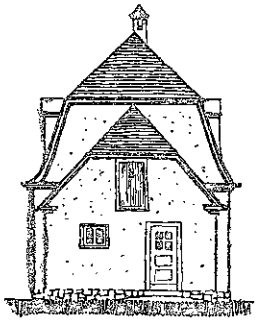

Hinteransicht

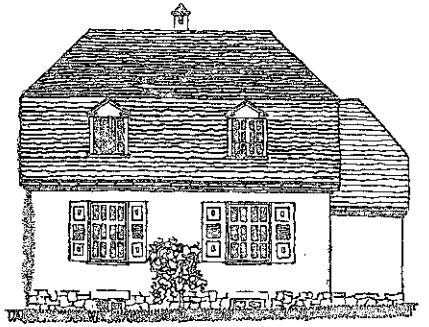

Rechte Seitenansicht

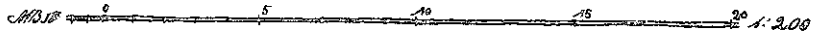

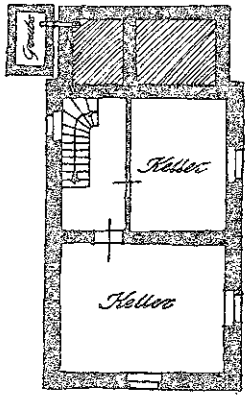

Kellergeschoss.

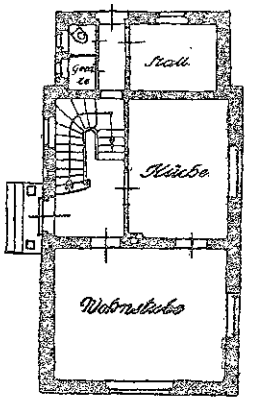

Erdgeschoss.

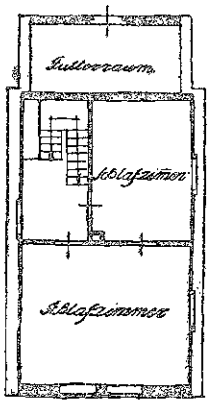

Dachgeschoss.

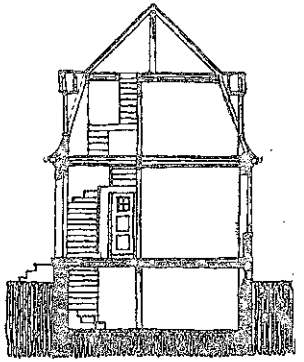

Querschnitt.

ARCHITEKT KARL ZIEGENBEIN IN BARMEN. ▫ ▫ LÄNDLICHES KLEIN-WOHNHAUS.

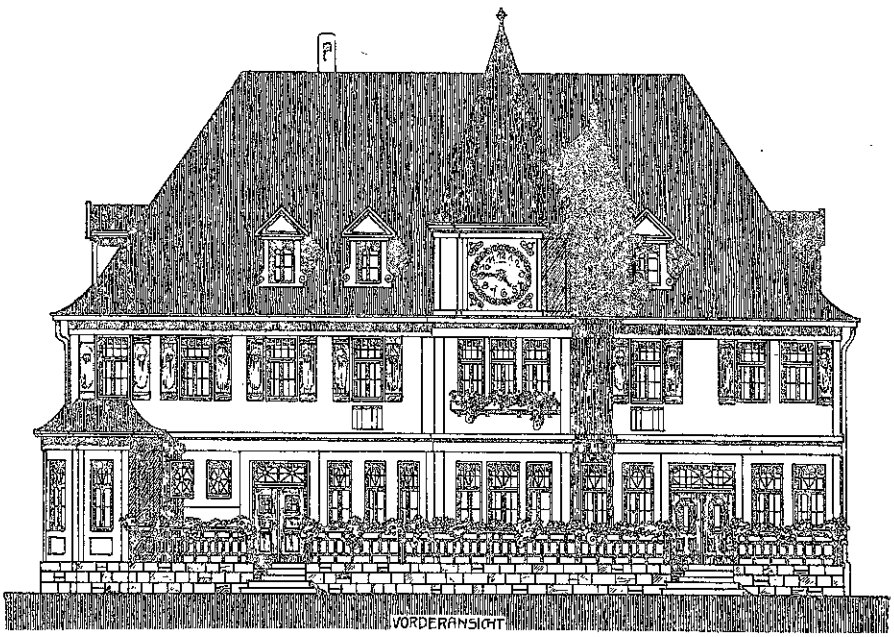

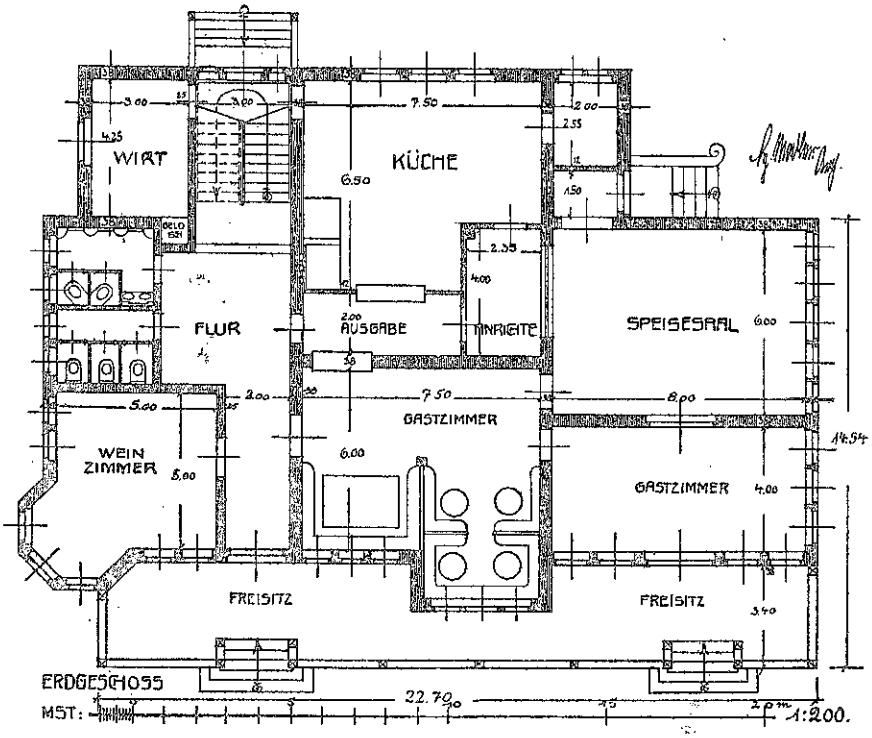

ARCHITEKT (D. F. A.) F. H. MODLER IN NIESKY O.-L. BEAMTEN-GESELLSCHAFTSHAUS.

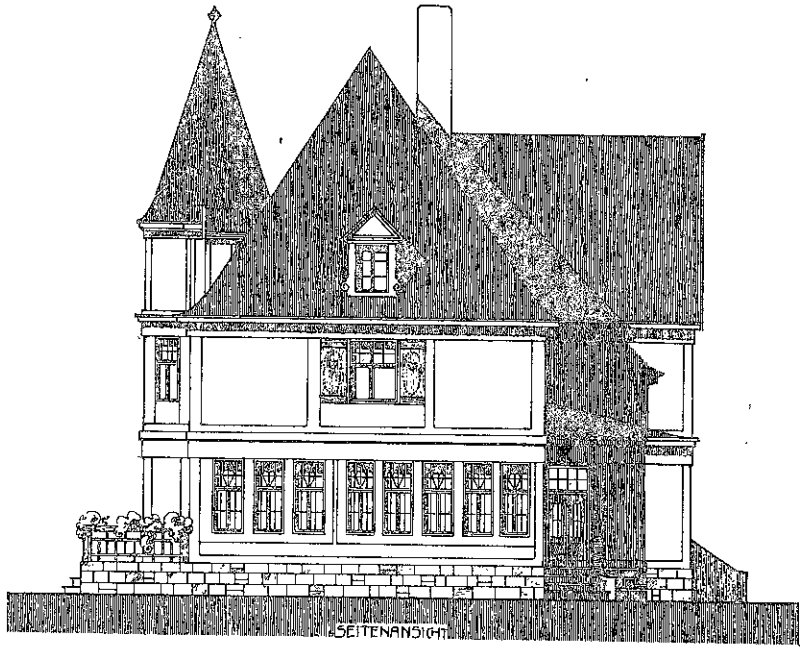

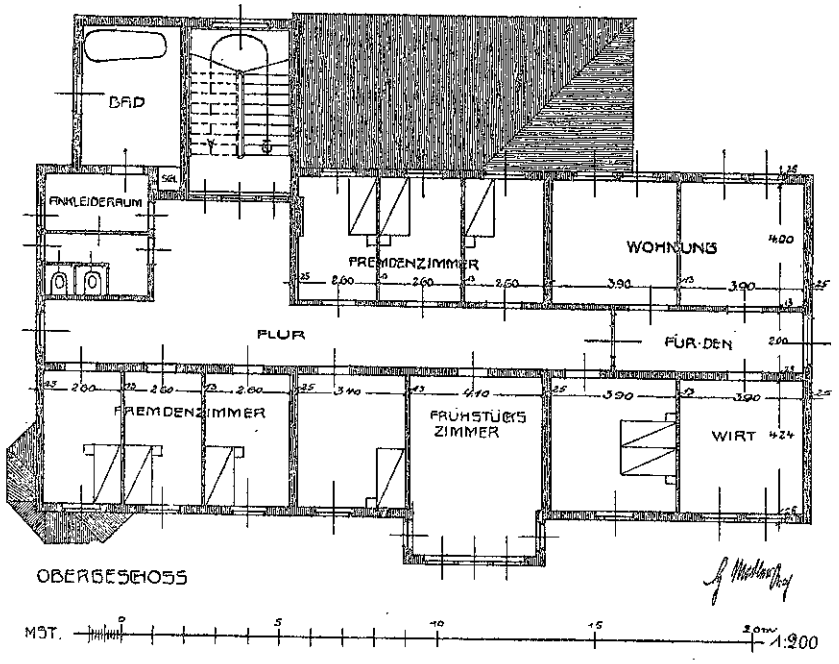

ARCHITEKT (D. F. A.) F. H. MODLER IN NIESKY O.-L. — BEAMTEN-GESELLSCHAFTSHAUS.

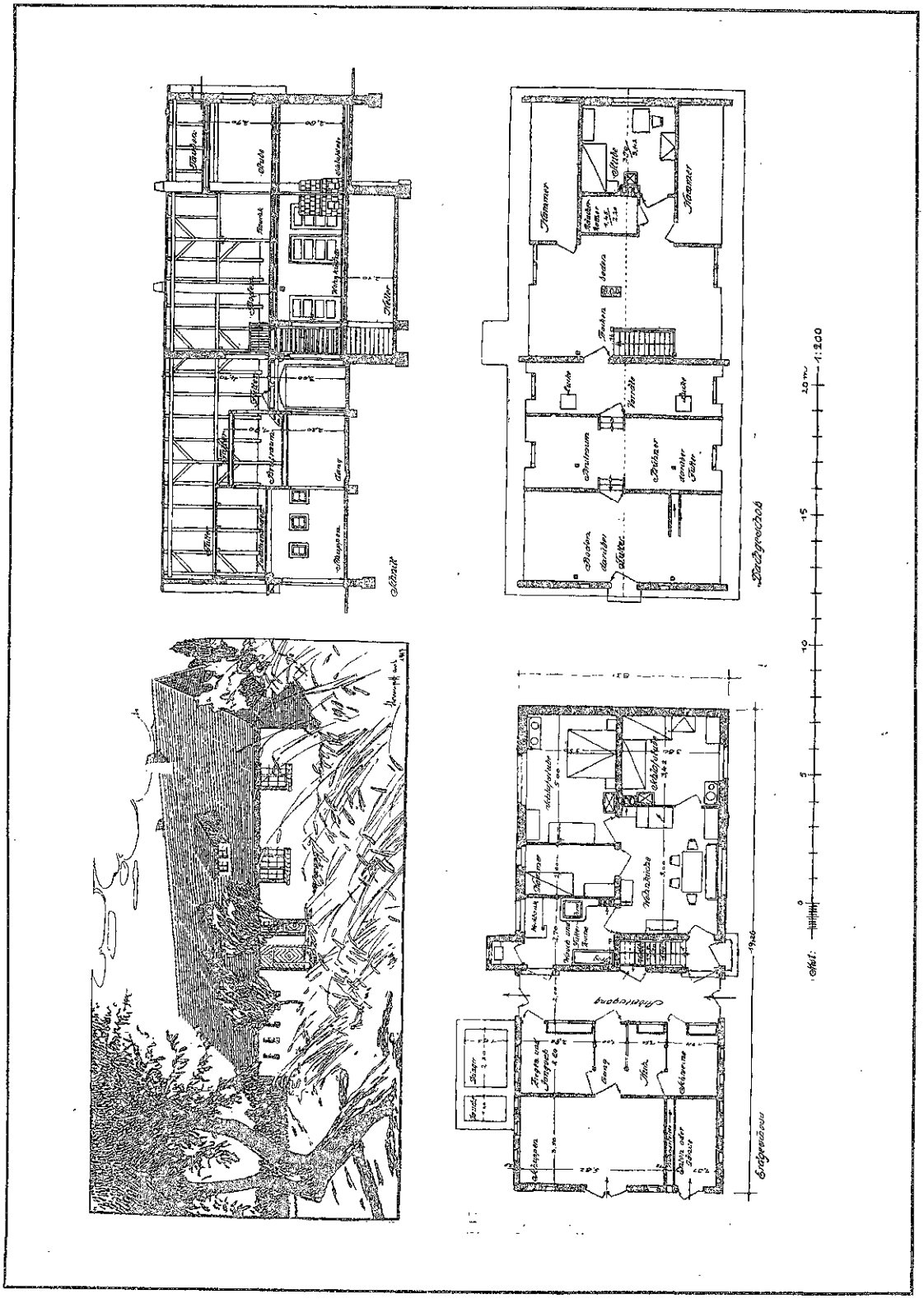

ARCHITEKT HERBERT STRUMPFF IN BRESLAU. ▫ HAUS FÜR GARTEN- ODER ACKERBAUTREIBENDE.

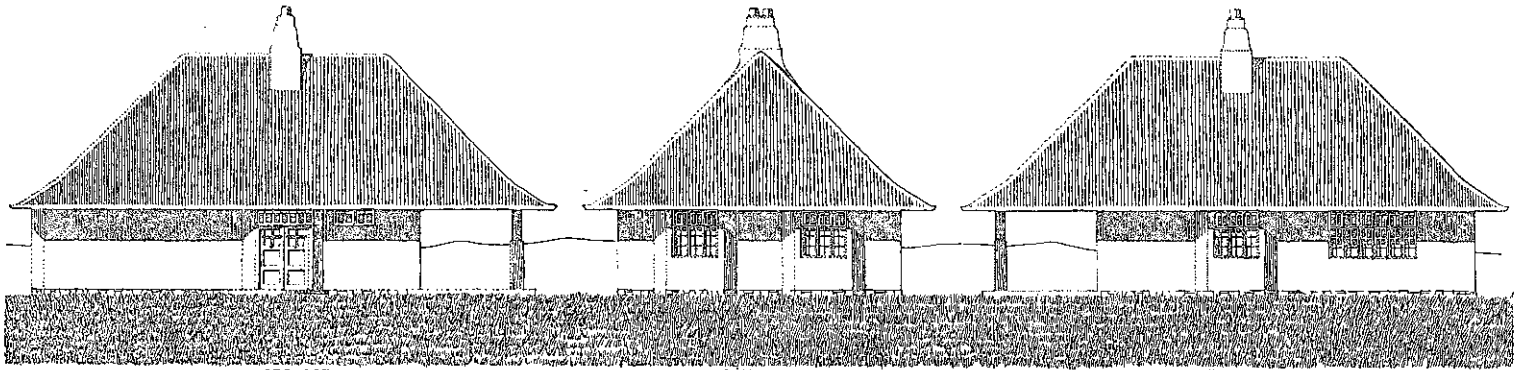

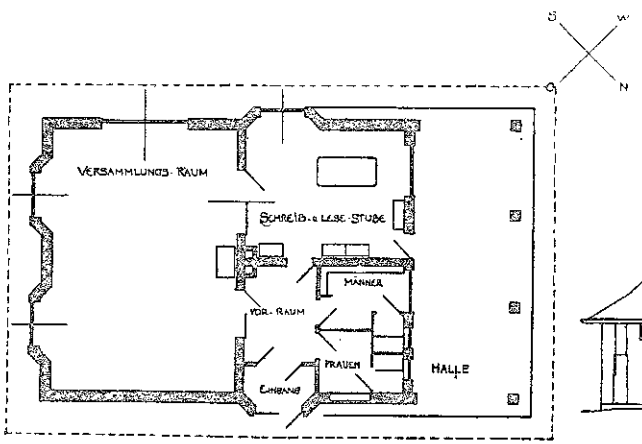

GRUNDRISS

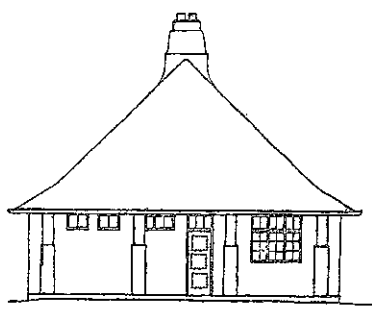

NORD-WEST

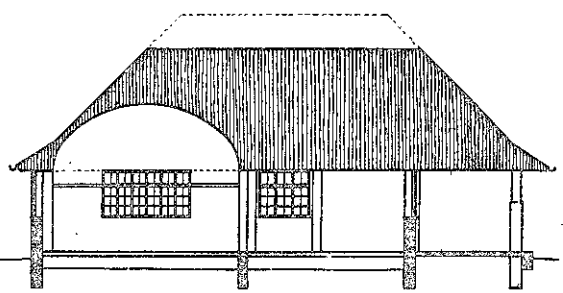

LÄNGENSCHNITT

Maßstab 1:200.

ARCHITEKT LOUIS STRUNK IN KIEL. ◘ ═══════ ◘ JUGENDHEIM OHNE HAUSWARTWOHNUNG AUF EINEM SCHULGRUNDSTÜCK.

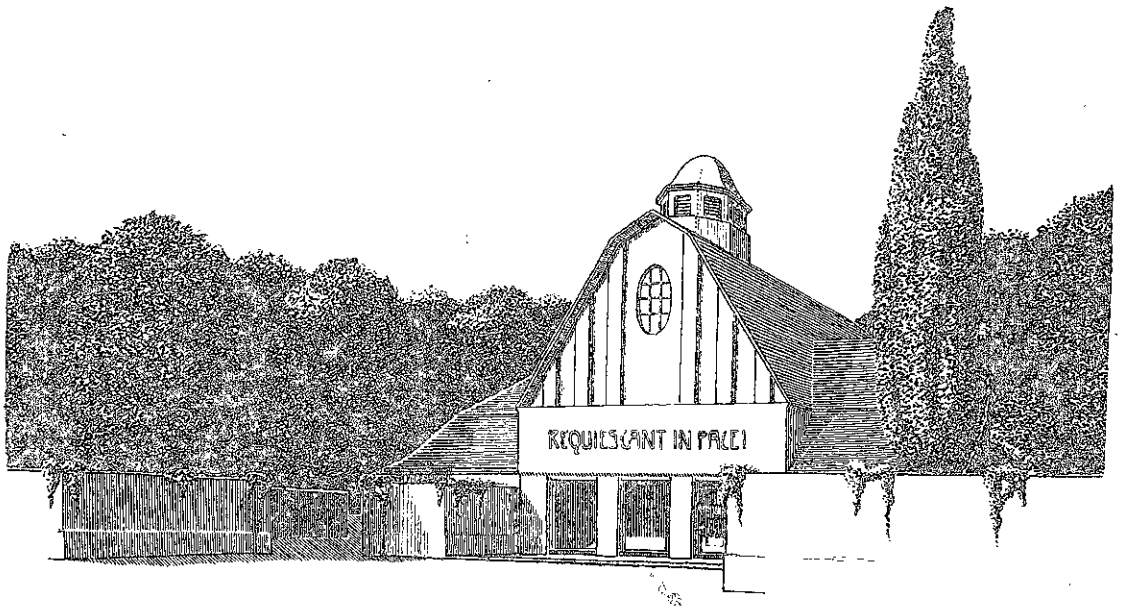

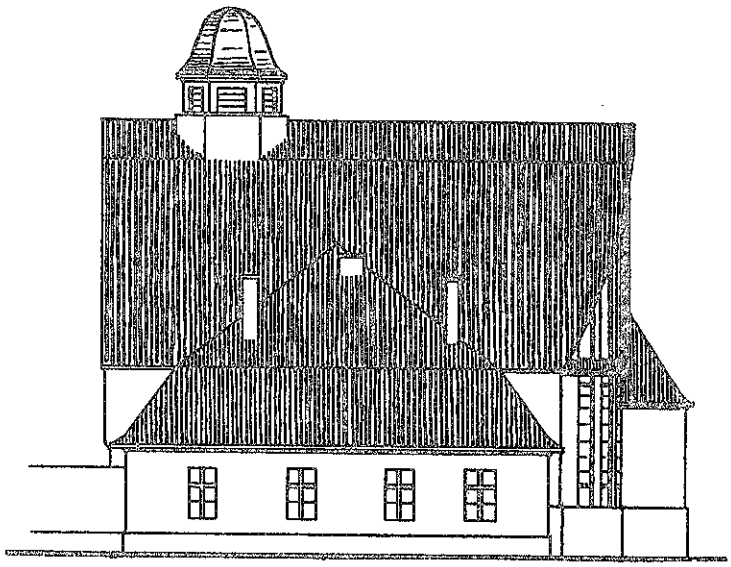

SEITENANSICHT.

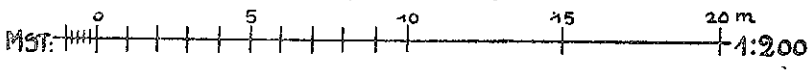

ARCHITEKT P. HERRMANN IN GLOGAU. ENTWURF ZU EINER FRIEDHOFSKAPELLE.

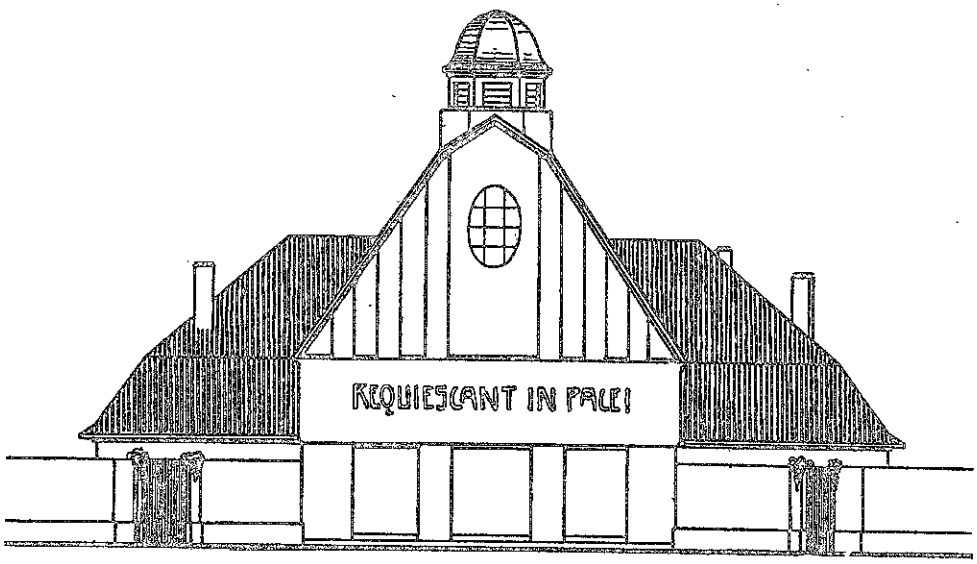

STRASSENANSICHT.

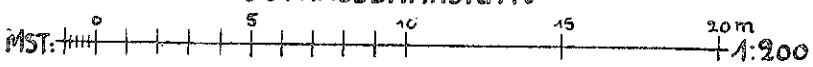

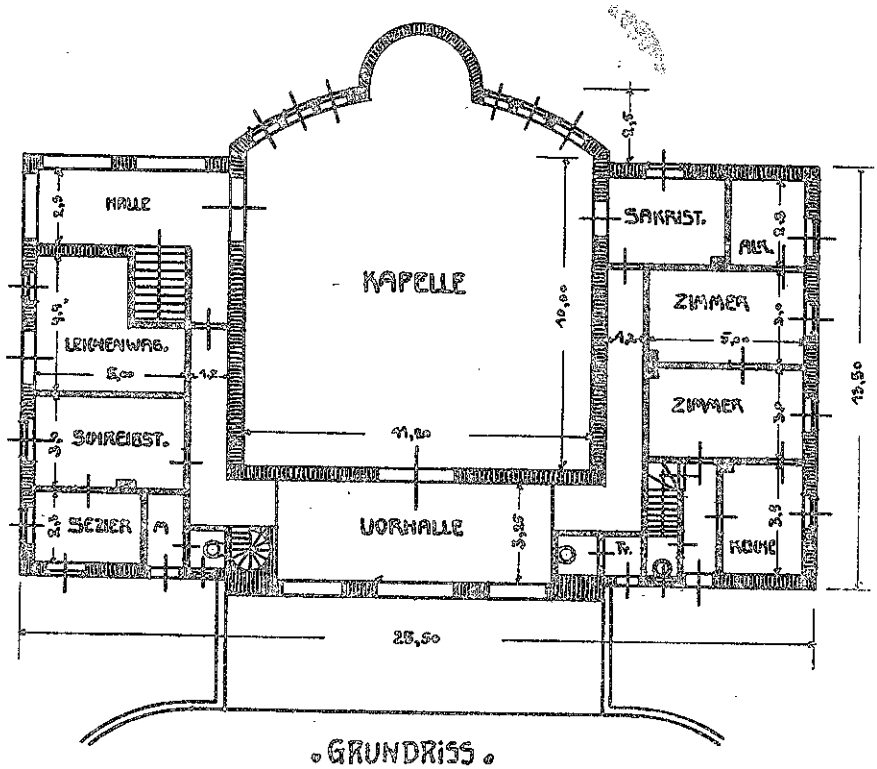

GRUNDRISS.

ARCHITEKT P. HERRMANN IN GLOGAU. — ENTWURF ZU EINER FRIEDHOFSKAPELLE.

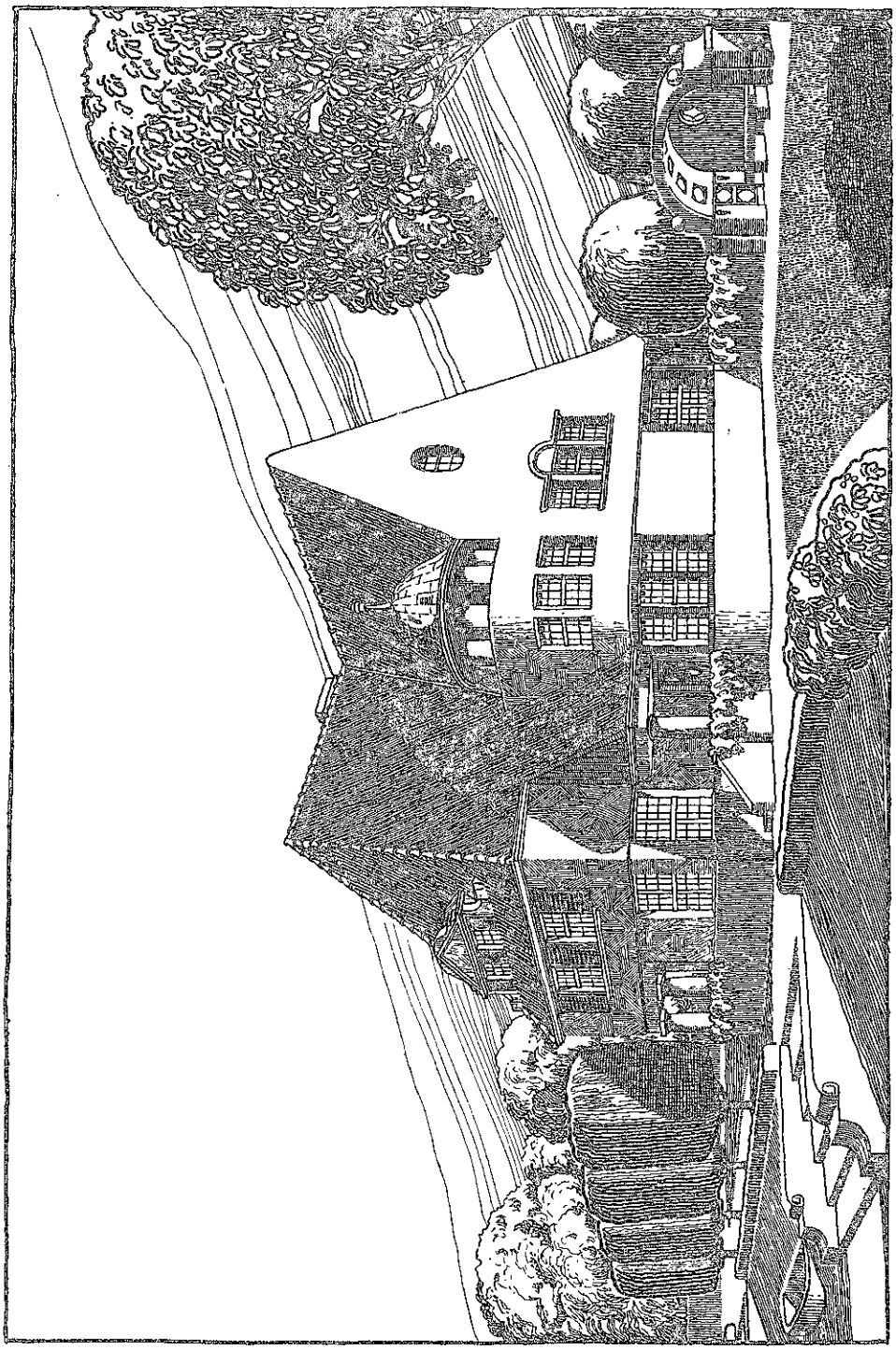

ARCHITEKT ERICH SPINDLER IN ZERBAU BEI GLOGAU. □ ENTWURF ZU EINEM LANDHAUSE.

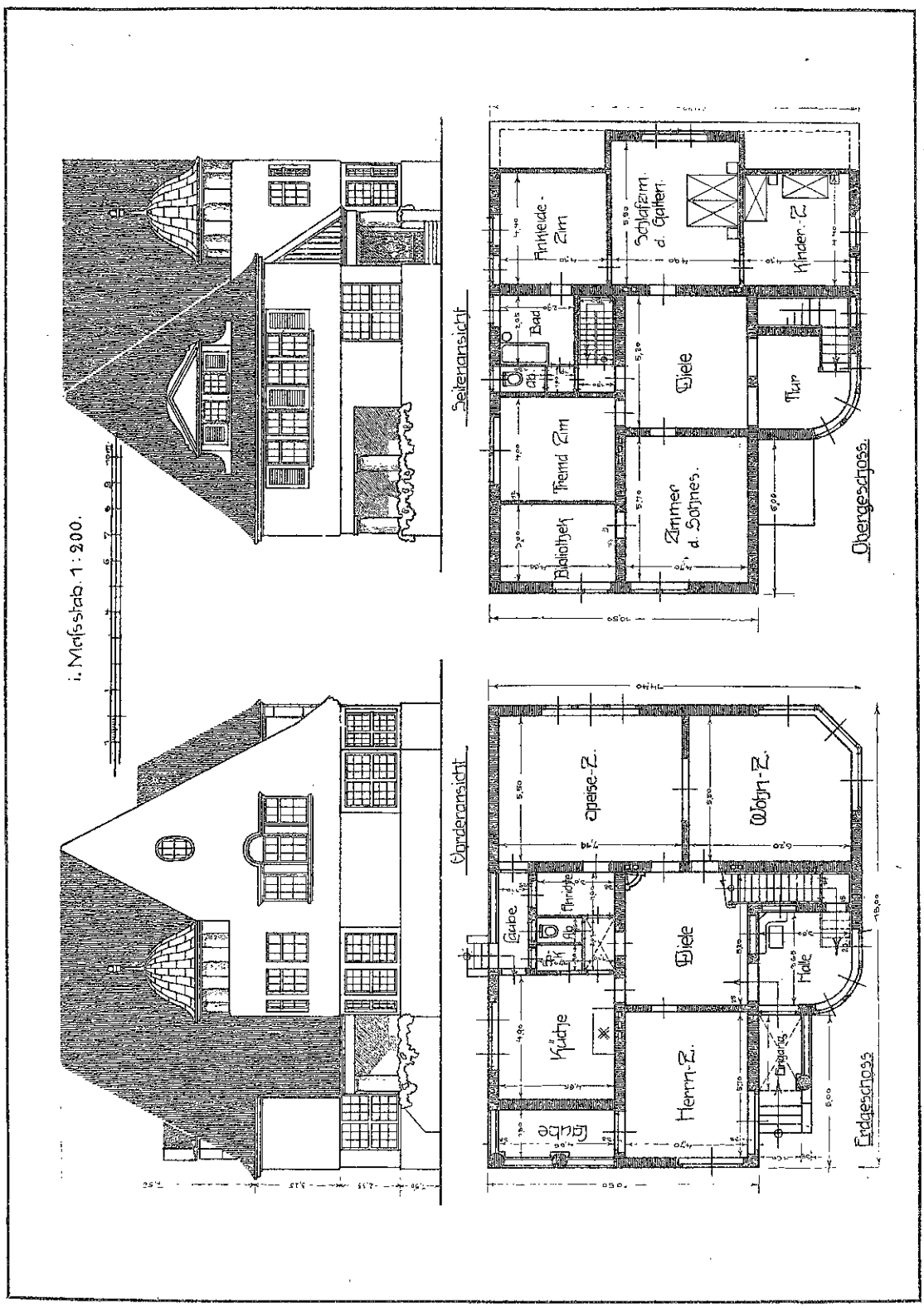

ARCHITEKT ERICH SPINDLER IN ZERBAU BEI GLOGAU. □ □ ENTWURF ZU EINEM LANDHAUSE.

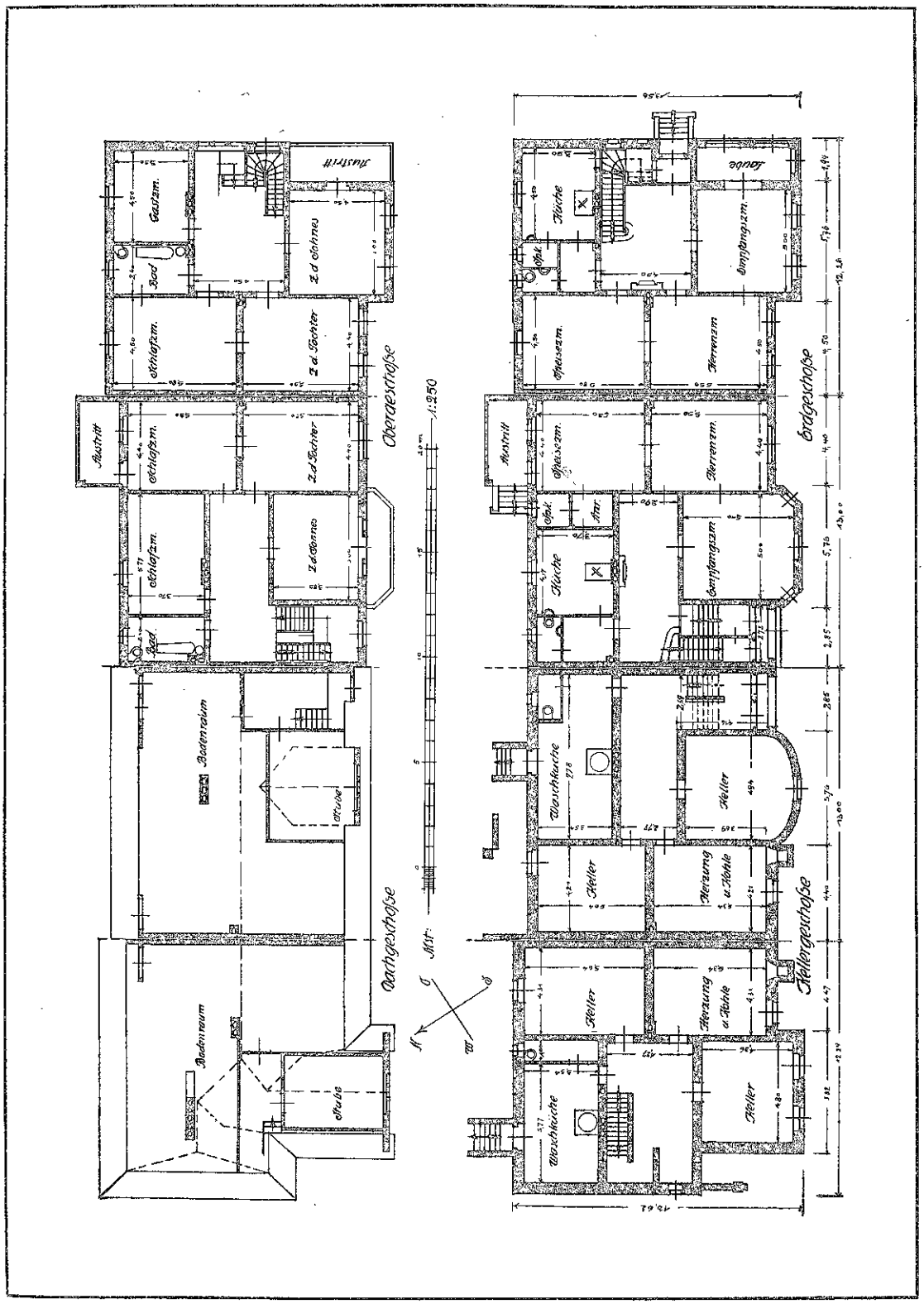

ARCHITEKT OTTO KNAUF IN STRALSUND. ◘ GRUPPE VON VIER EINFAMILIENHÄUSERN IN STRALSUND.

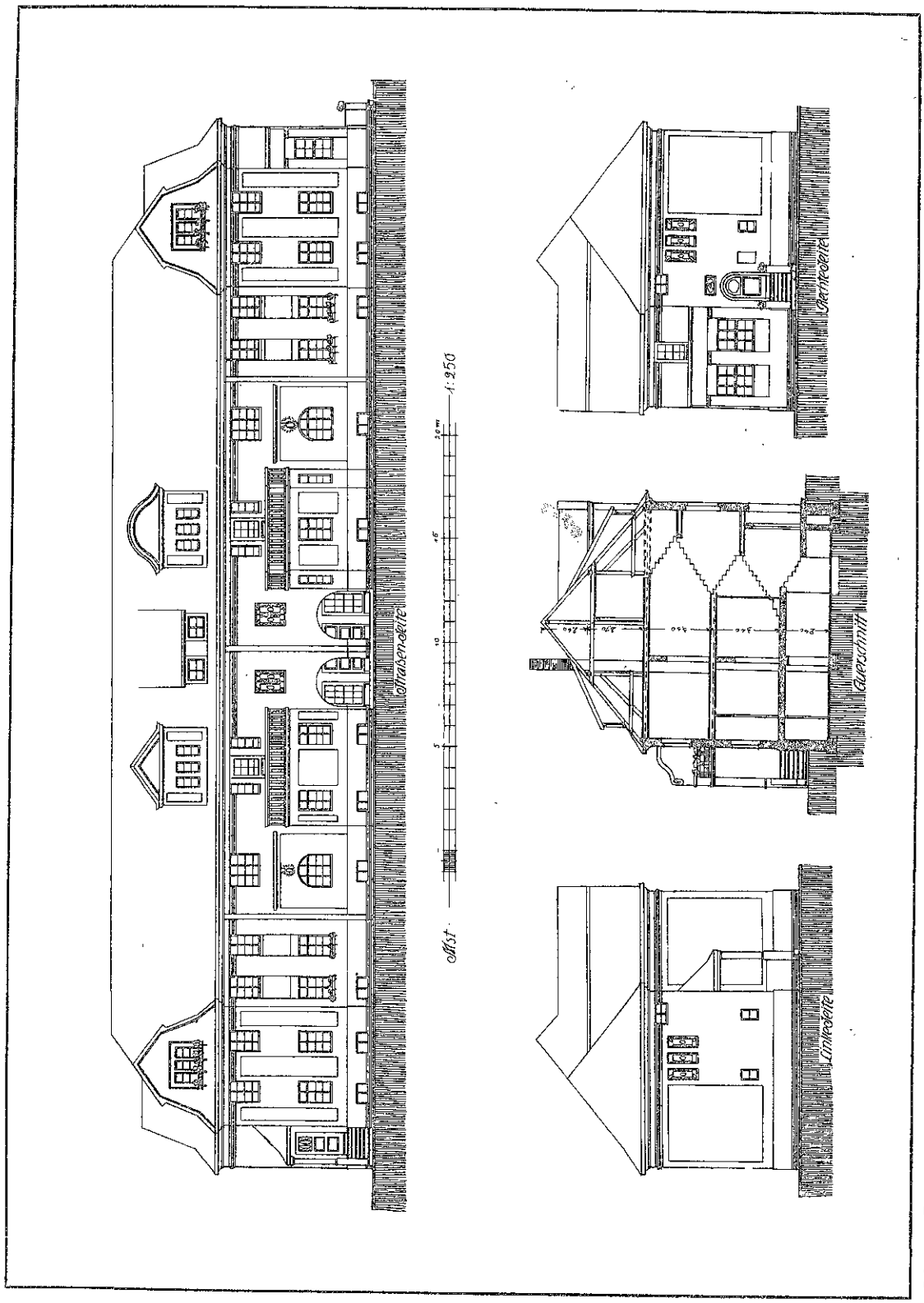

ARCHITEKT OTTO KNAUF IN STRALSUND. ◻ GRUPPE VON VIER EINFAMILIENHÄUSERN IN STRALSUND.

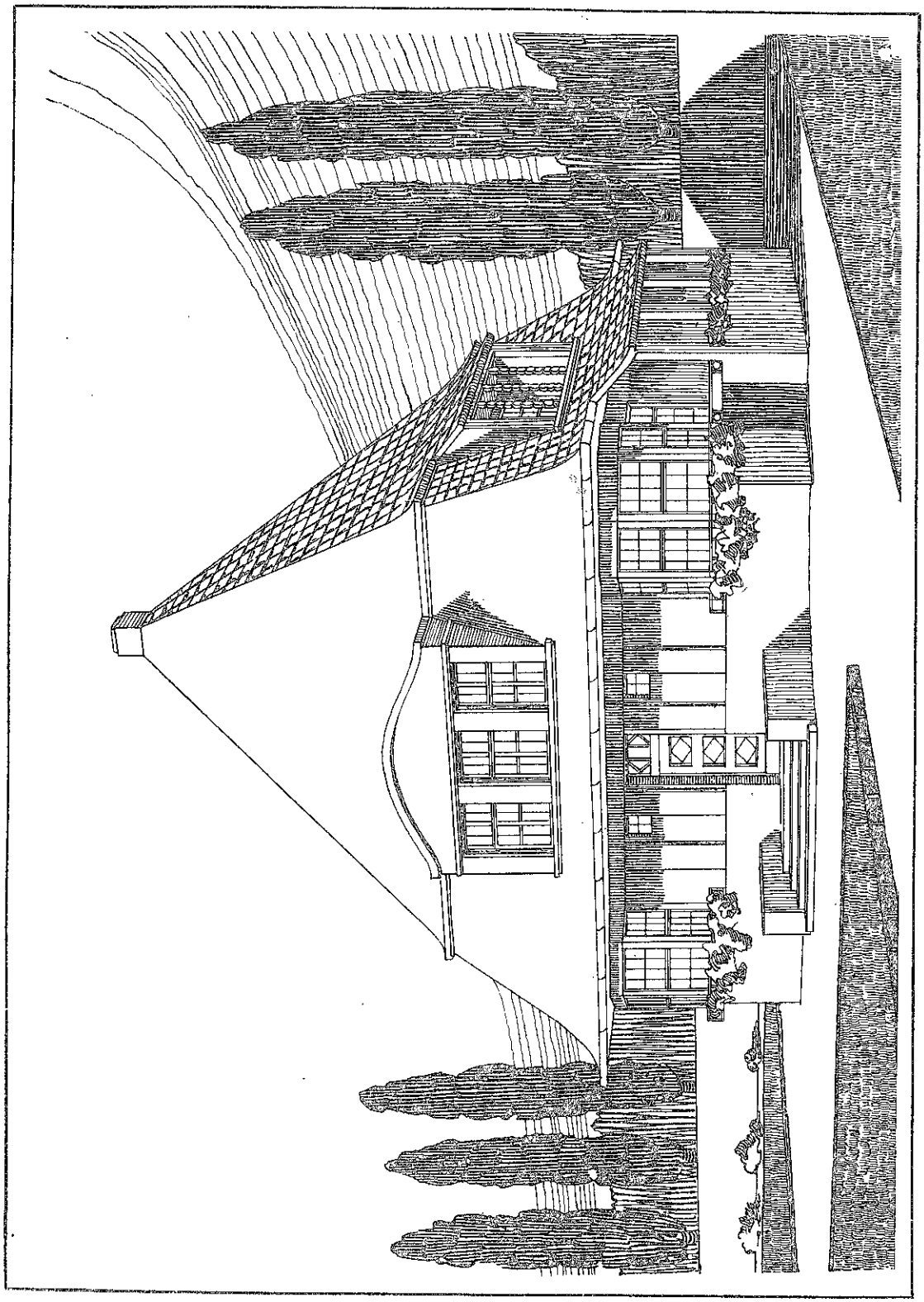

ARCHITEKT ERNST VOM BERG IN BREMEN. □ LANDHAUS BEI ECKERNFÖRDE.

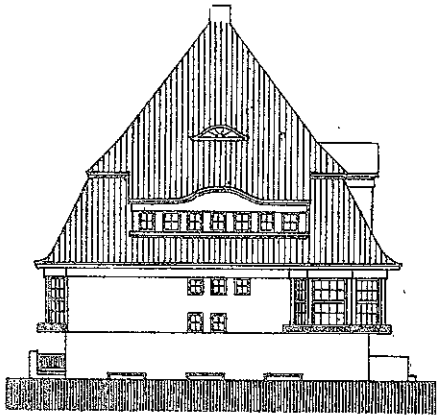

Nordseite.

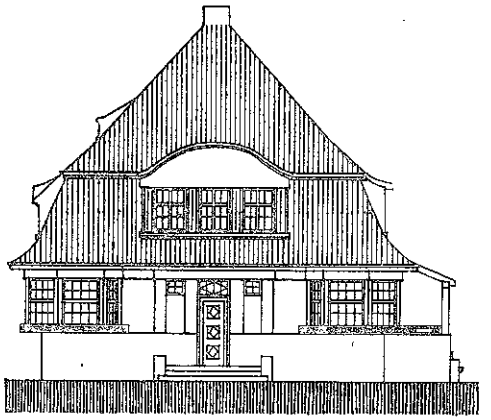

Westseite.

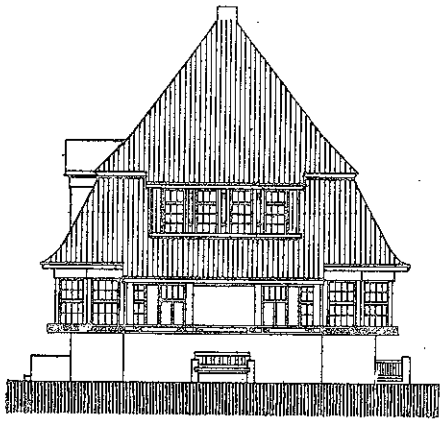

Südseite.

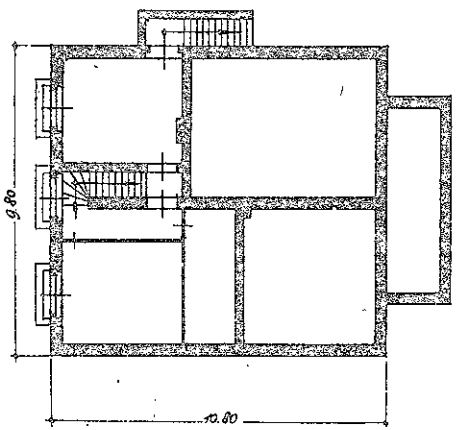

Kellergeschoss.

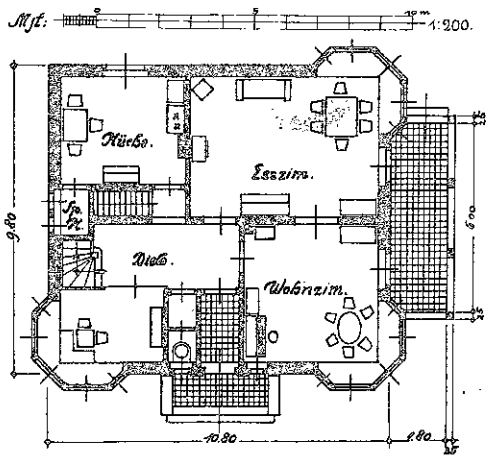

Erdgeschoss.

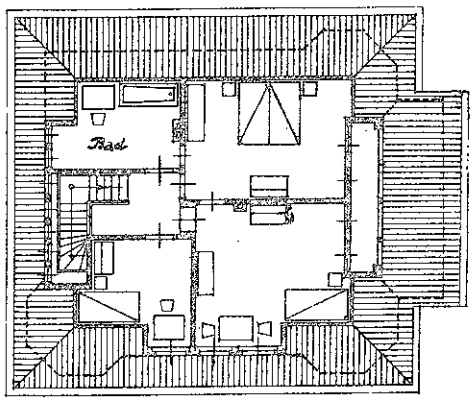

Dachgeschoss. Paul Berg Arch.

ARCHITEKT ERNST VOM BERG IN BREMEN. ◻ LANDHAUS BEI ECKERNFÖRDE.

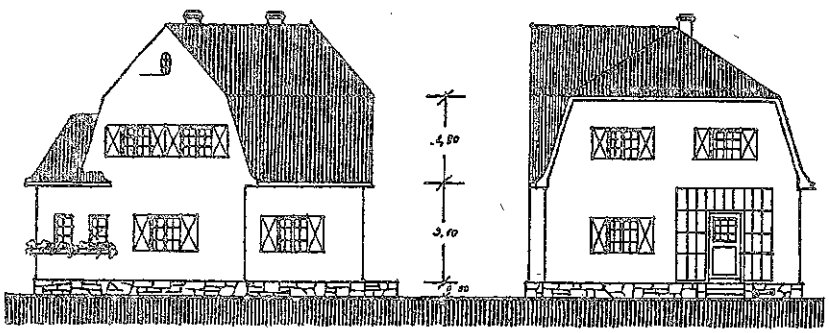

Vorderansicht. Seitenansicht.

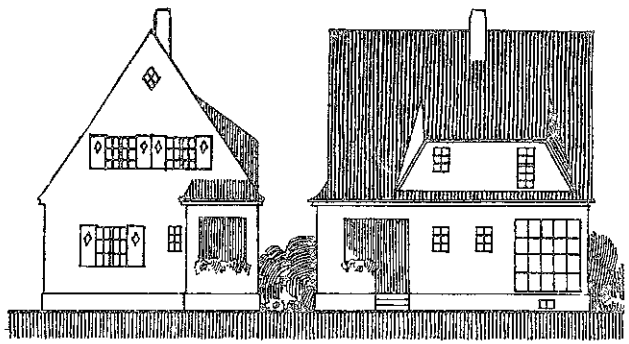

Vorderansicht. Seitenansicht.

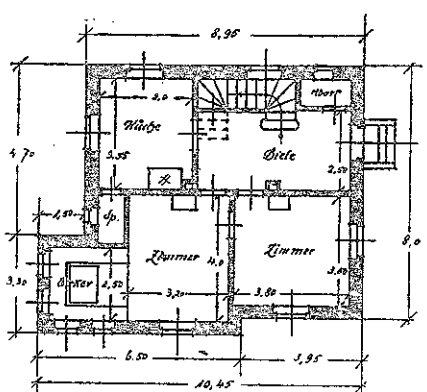

Erdgeschoss.

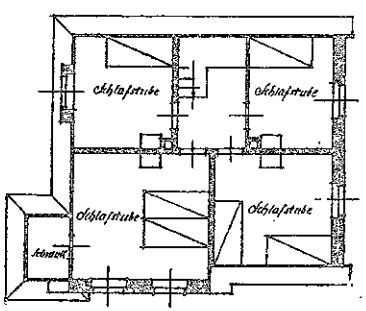

Obergeschoss.

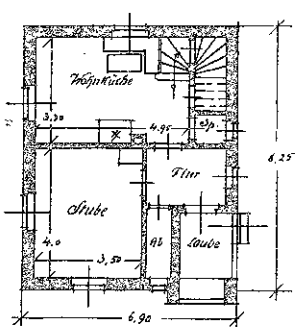

Erdgeschoss

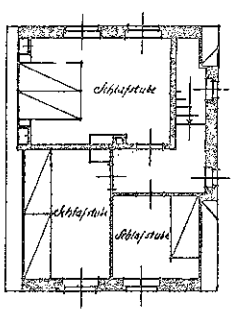

Obergeschoss.

Mst. 1:200

0 5 10 m

F. Voretzsch
Architekt D. F. A.
Dresden-A. 16

ARCHITEKT (D. F. A.) F. VORETZSCH IN DRESDEN. ZWEI FREISTEHENDE EINFAMILIENHÄUSER.

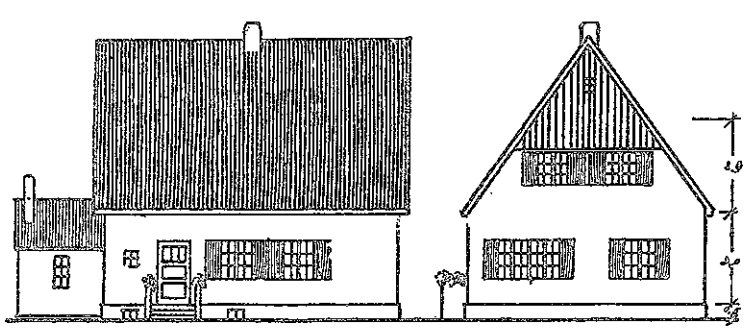

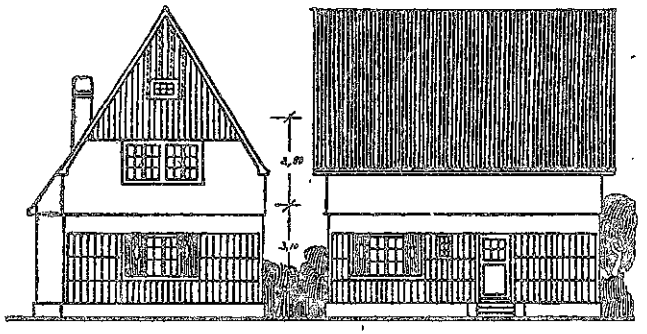

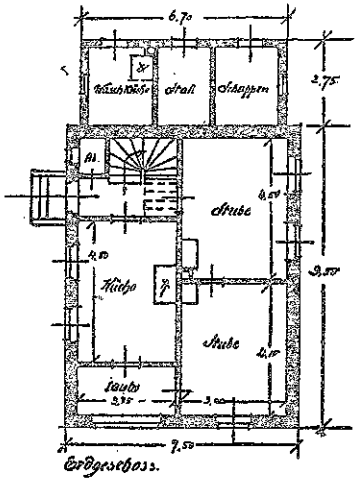

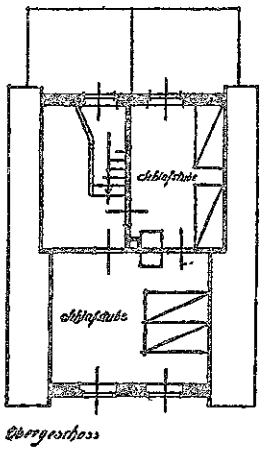

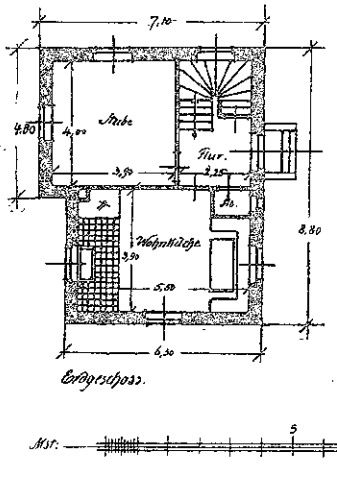

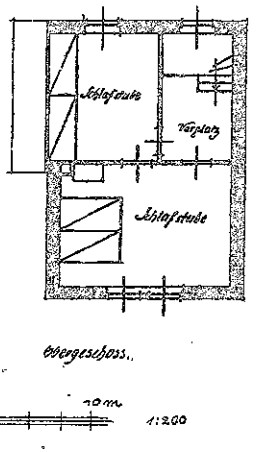

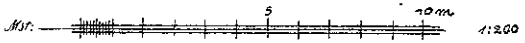

ARCHITEKT (D. F. A.) F. VORETZSCH IN DRESDEN. □ ZWEI FREISTEHENDE EINFAMILIENHÄUSER.

ARBEITER-WOHNHAUS FÜR EINE FAMILIE

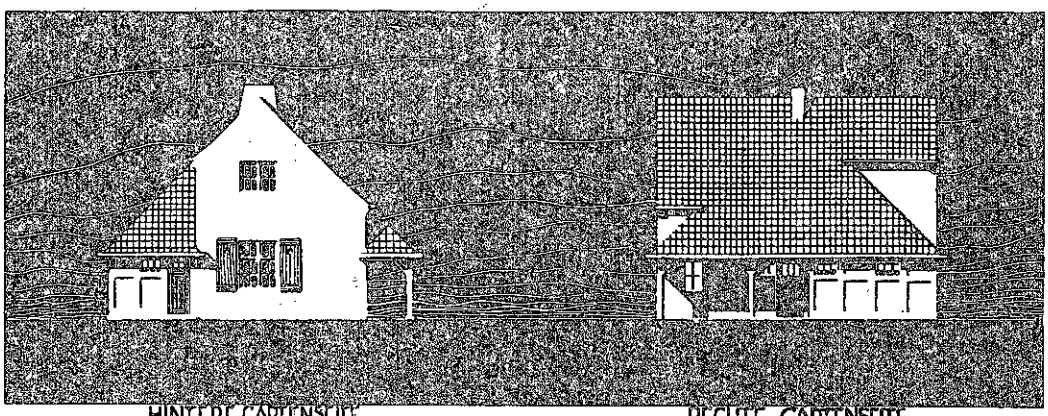

HINTERE GARTENSEITE — RECHTE GARTENSEITE

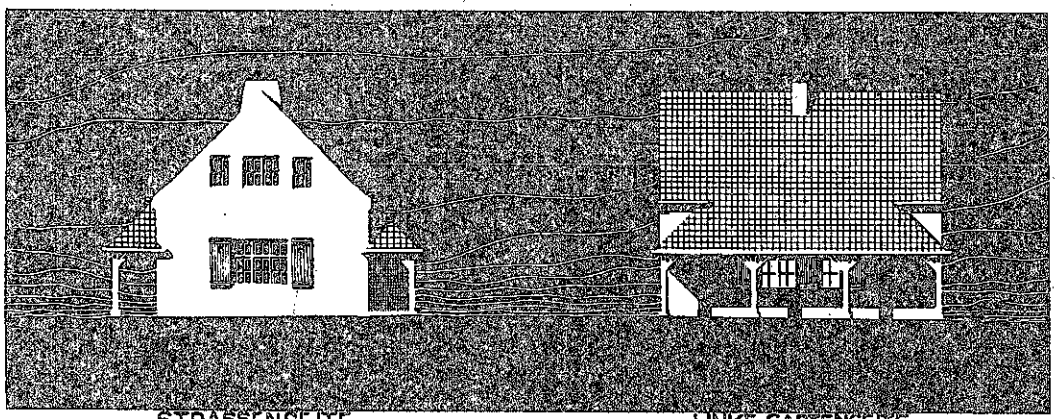

STRASSENSEITE — LINKE GARTENSEITE

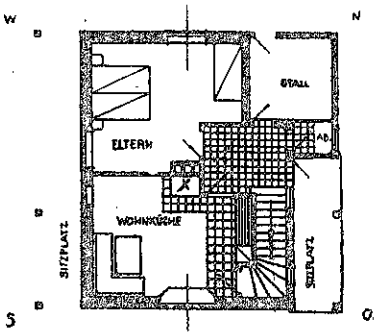

ERDGESCHOSS

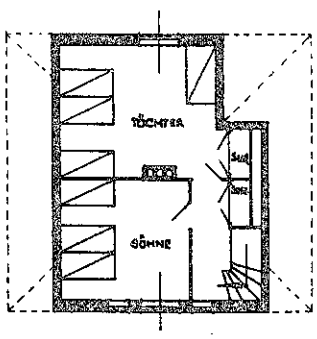

DACHGESCHOSS

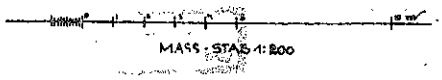

ARCHITEKT LOUIS STRUNK IN KIEL. ARBEITER-WOHNHAUS FÜR EINE FAMILIE.

ARBEITER-WOHNHAUS FUER EINE FAMILIE

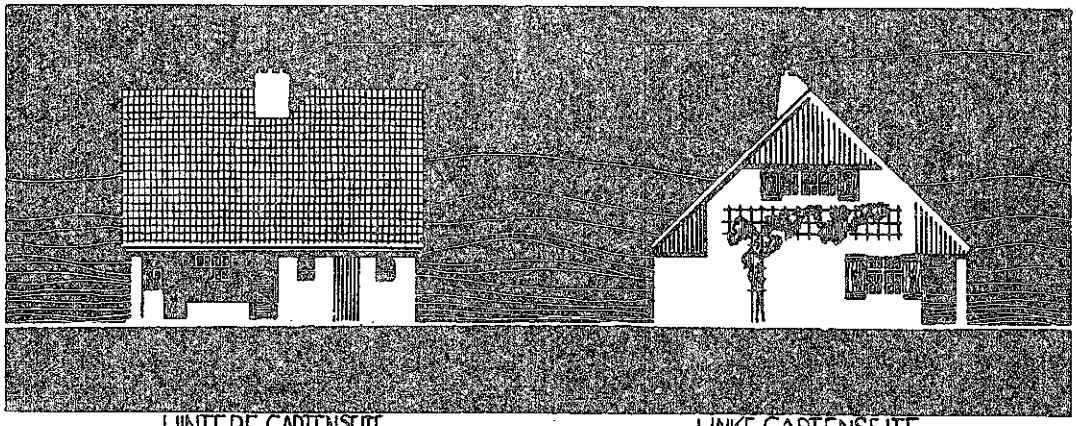

HINTERE GARTENSEITE

LINKE GARTENSEITE

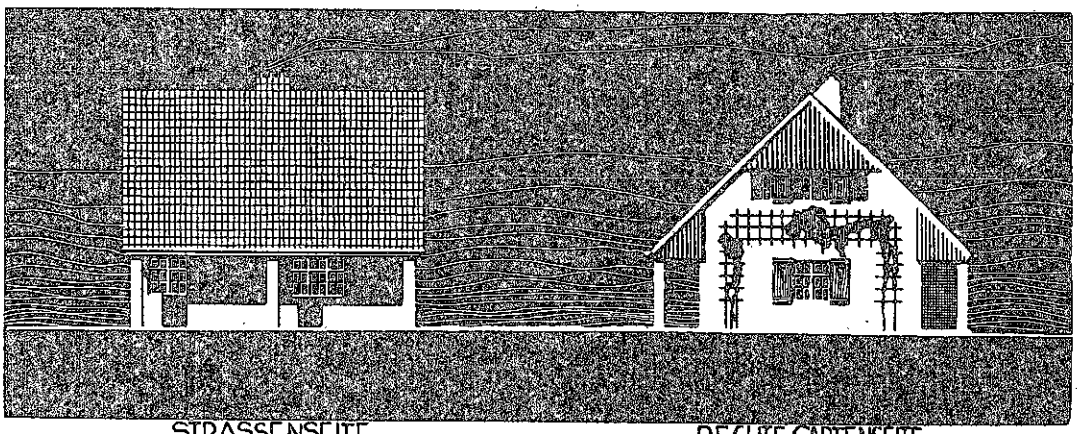

STRASSENSEITE

RECHTE GARTENSEITE

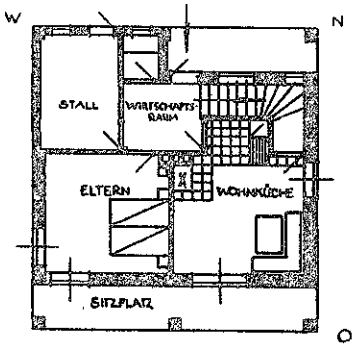

ERDGESCHOSS

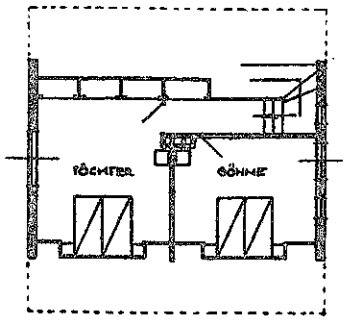

DACHGESCHOSS

MASS-STAB 1: 200

ARCHITEKT LOUIS STRUNK IN KIEL. ARBEITER-WOHNHAUS FÜR EINE FAMILIE.

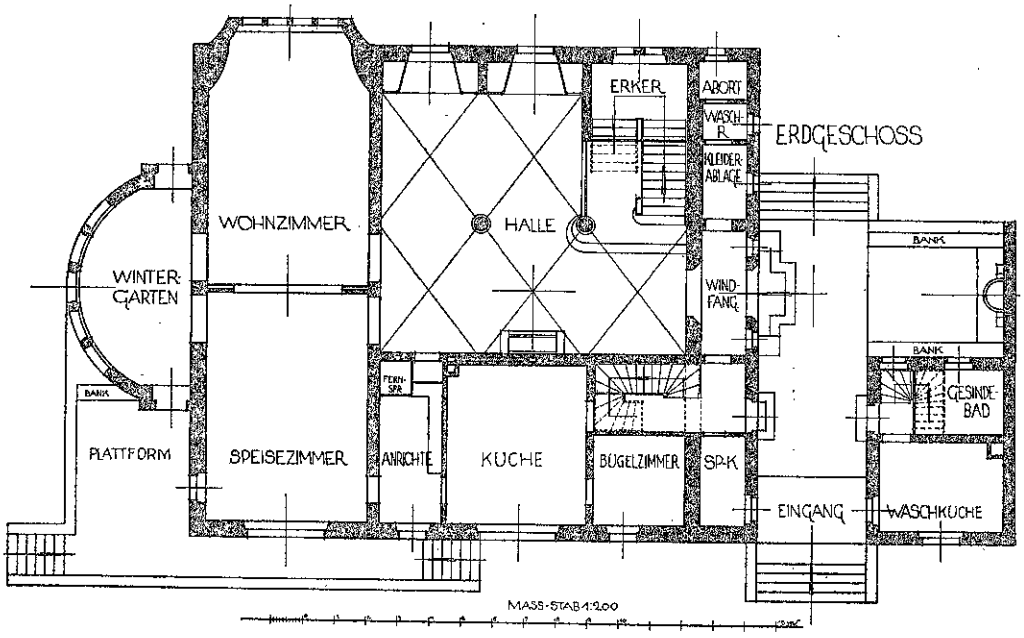

ARCHITEKT PROF. H. METZENDORF IN BENSHEIM. ▫——▫ HAUS HILDEBRAND IN WEINHEIM A. D. B.

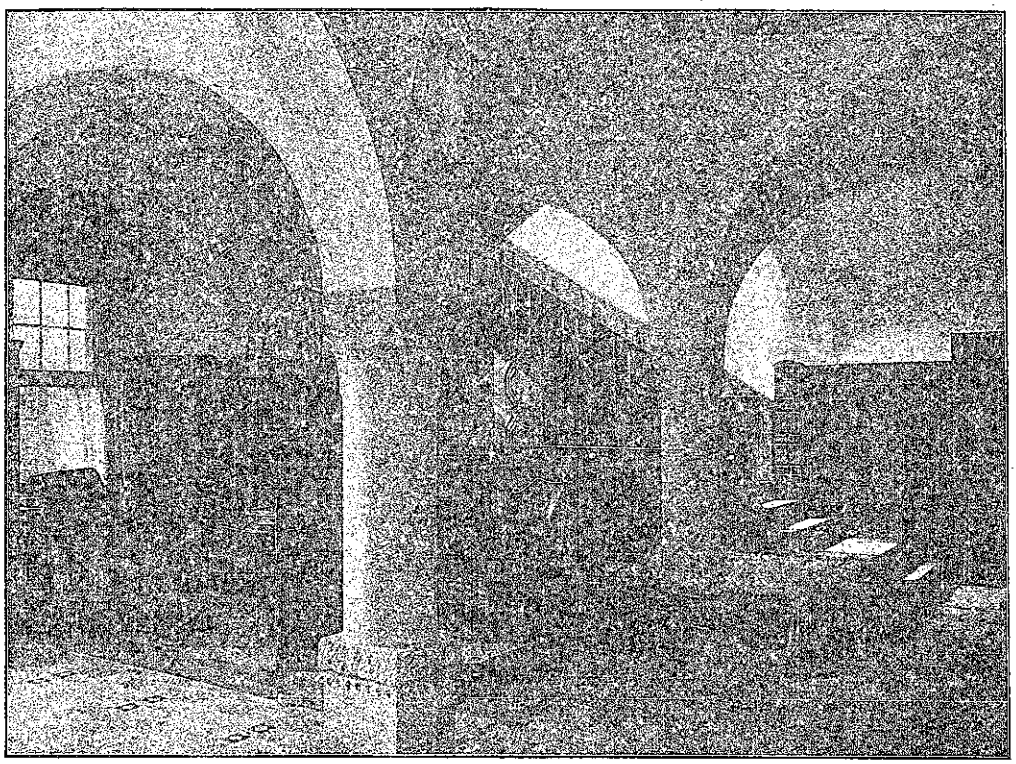

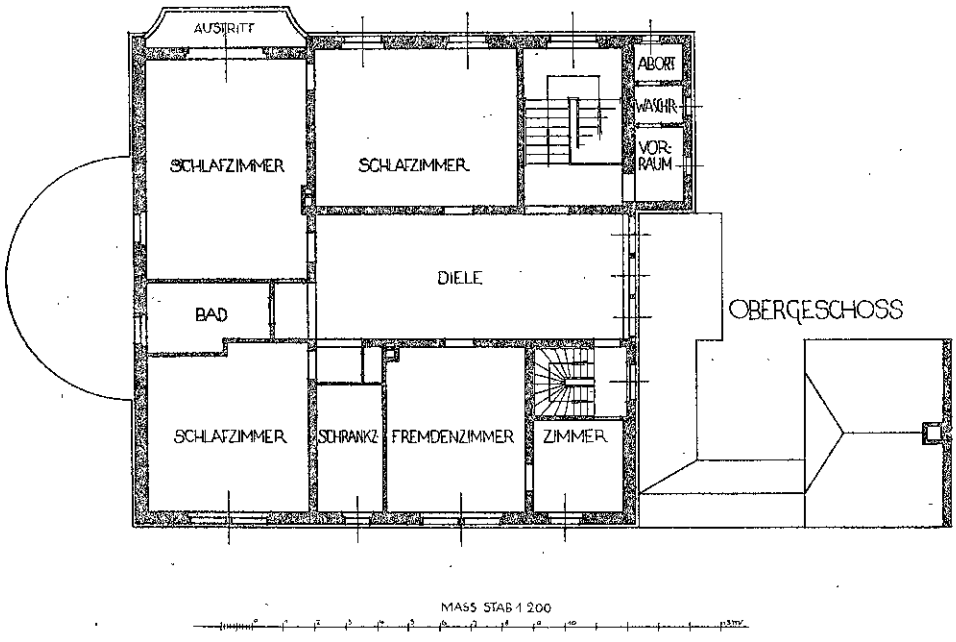

ARCHITEKT PROF. H. METZENDORF IN BENSHEIM. □ ——— □ HAUS HILDEBRAND IN WEINHEIM A. D. B.

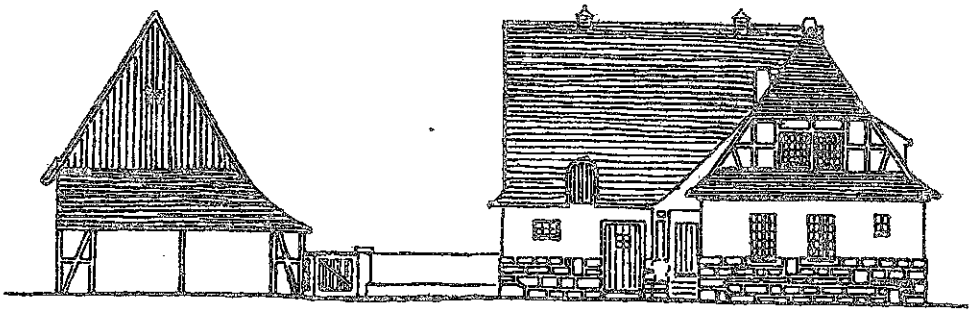

SÜDANSICHT.

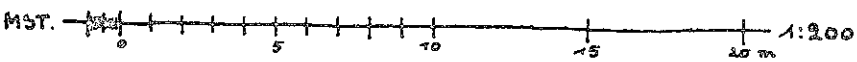

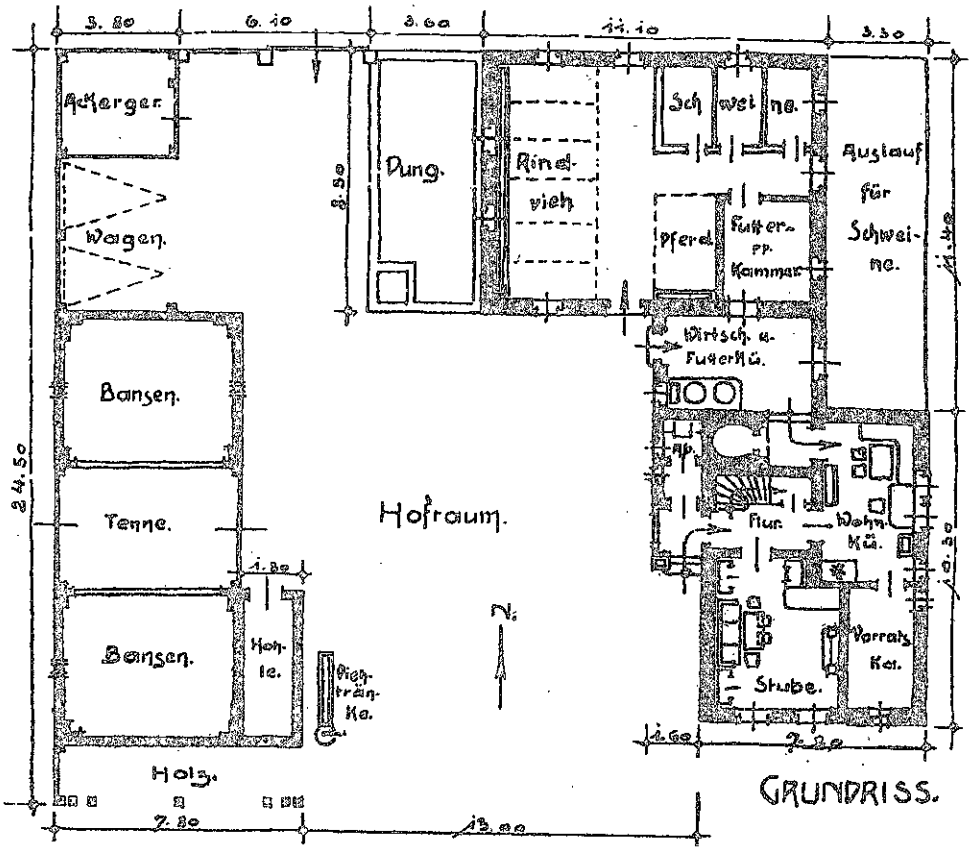

GRUNDRISS.

ARCHITEKT FRANZ ZOWODA IN BORREK-CZARNOWANZ. ▫ ═══ ▫ BAUERN-GEHÖFT.

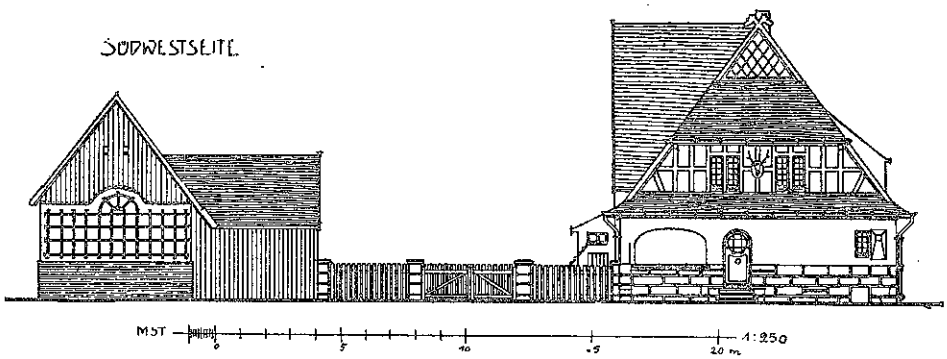

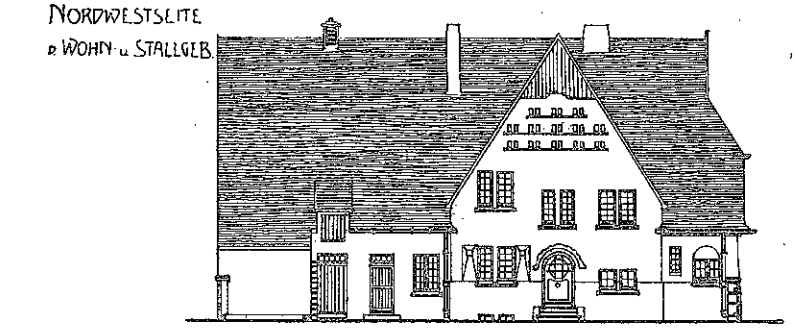

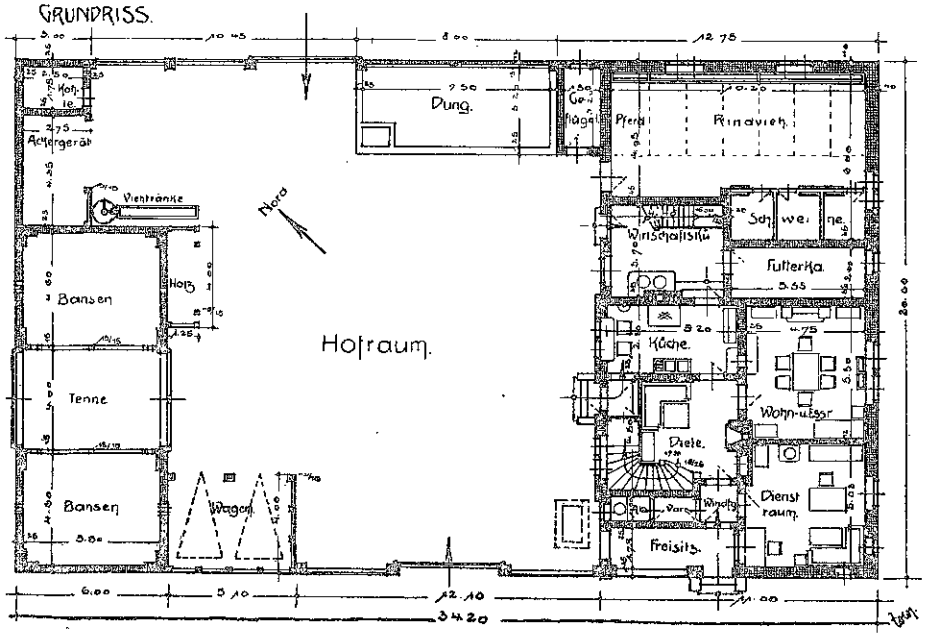

ARCHITEKT FRANZ ZOWODA IN BORREK-CZARNOWANZ. FÖRSTEREI-GEHÖFT.

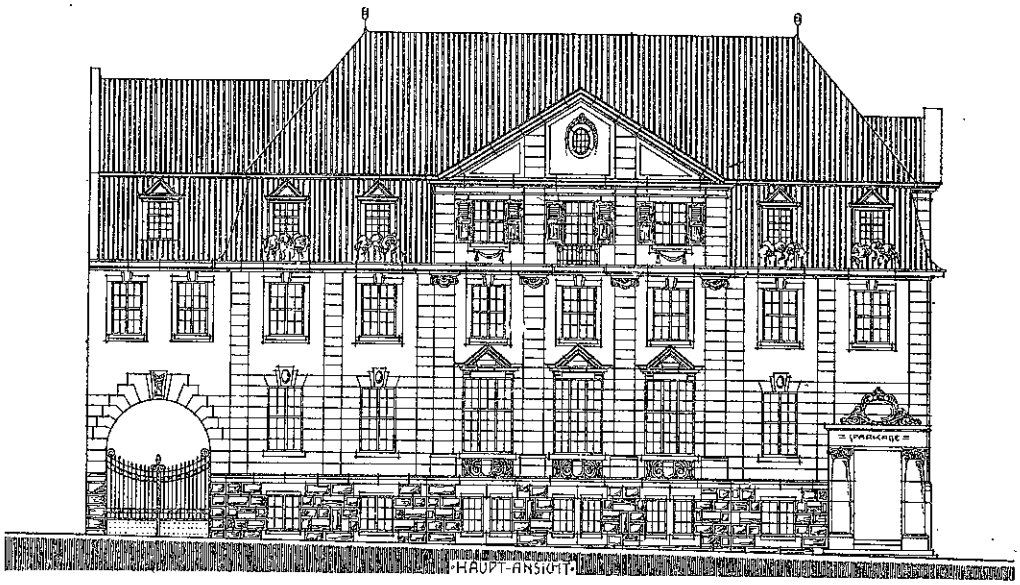

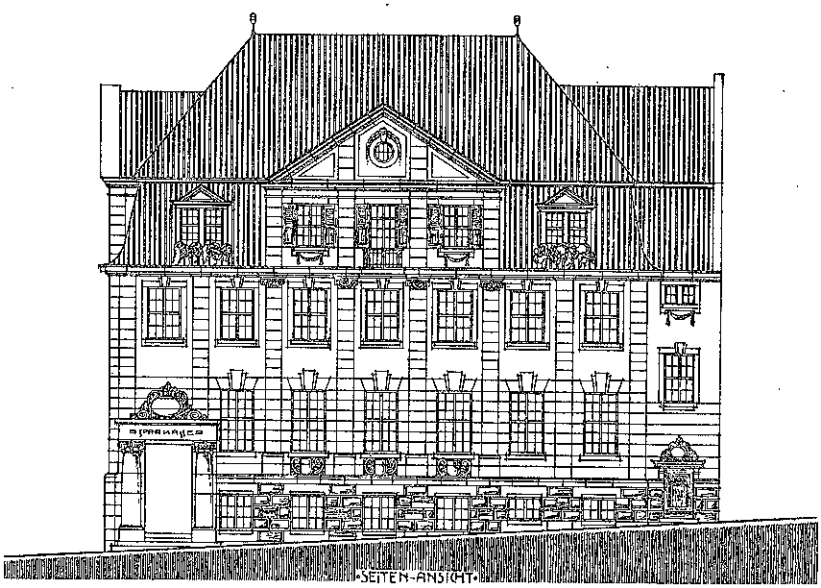

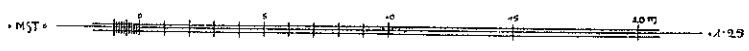

ARCHITEKT PAUL ROEMER IN KIEL. ENTWURF ZU EINEM SPARKASSEN-GEBÄUDE.

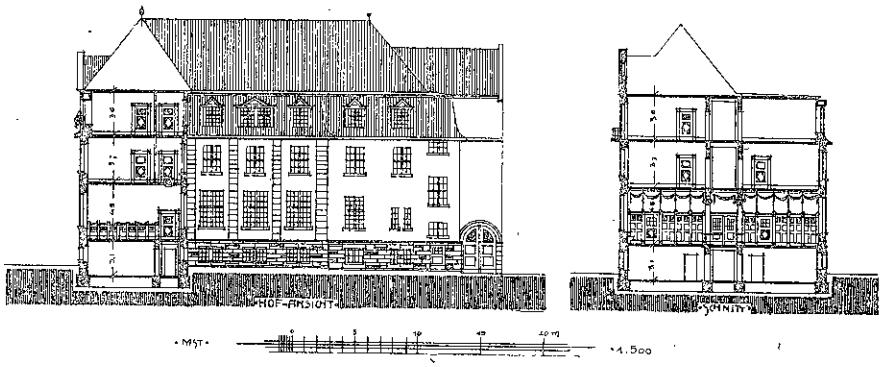

KELLER

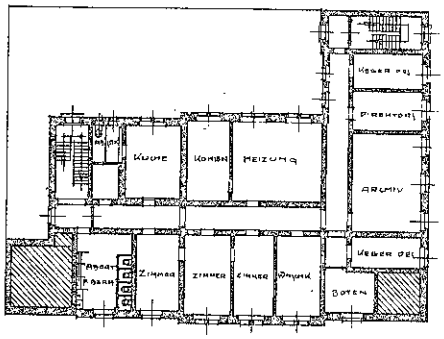

DACHGESCHOSS

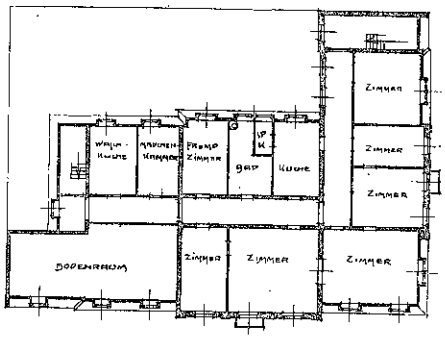

1. GESCHOSS

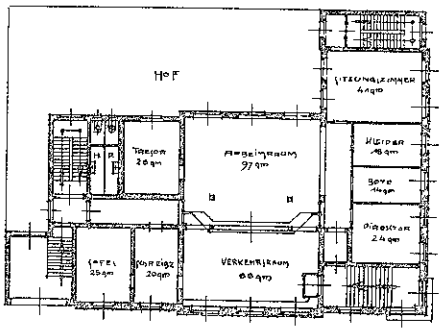

2. GESCHOSS

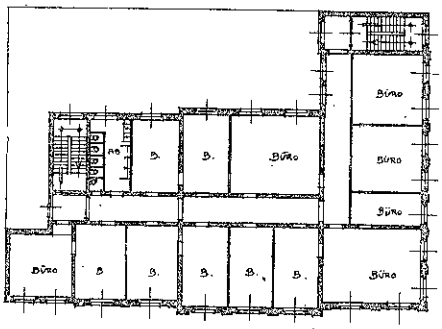

ARCHITEKT PAUL ROEMER IN KIEL. ENTWURF ZU EINEM SPARKASSEN-GEBÄUDE.

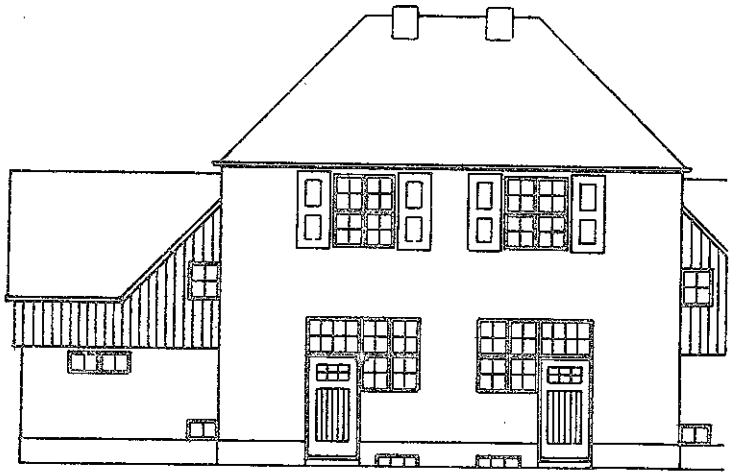

= Straßenansicht. =

= Gartenansicht. =

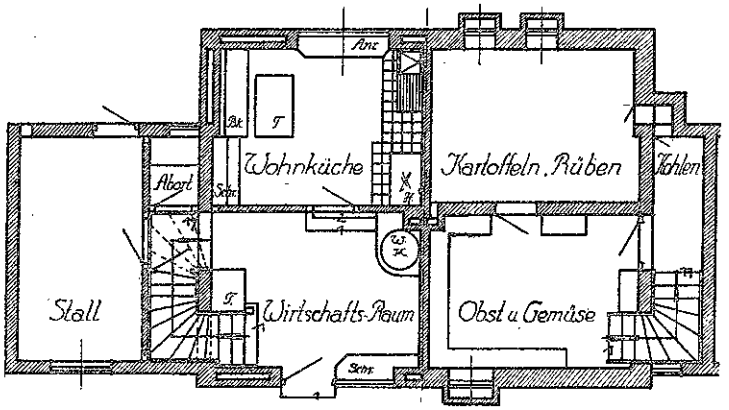

= Erdgeschoß. =

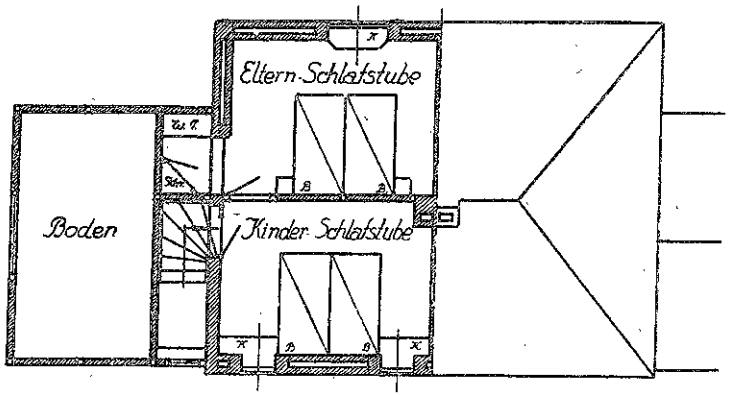

= Dachgeschoß. =

= Maßstab 1:125. =

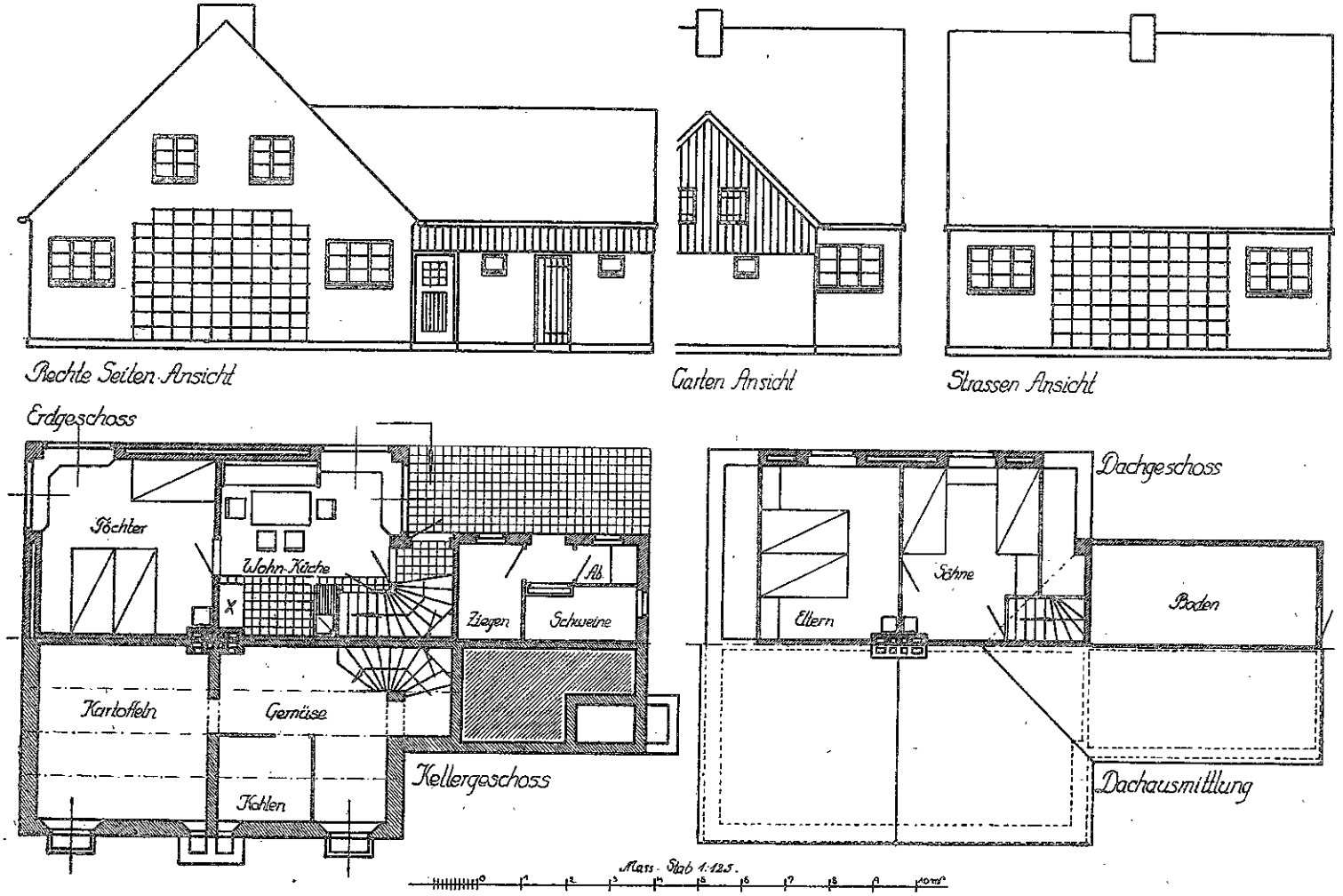
Rechte Seiten-Ansicht
Garten Ansicht
Strassen Ansicht
Erdgeschoss
Töchter
Wohn-Küche
X
Ab.
Ziegen
Schweine
Kartoffeln
Gemüse
Kohlen
Kellergeschoss
Dachgeschoss
Söhne
Eltern
Boden
Dachausmittlung
Maas-Stab 1:125.

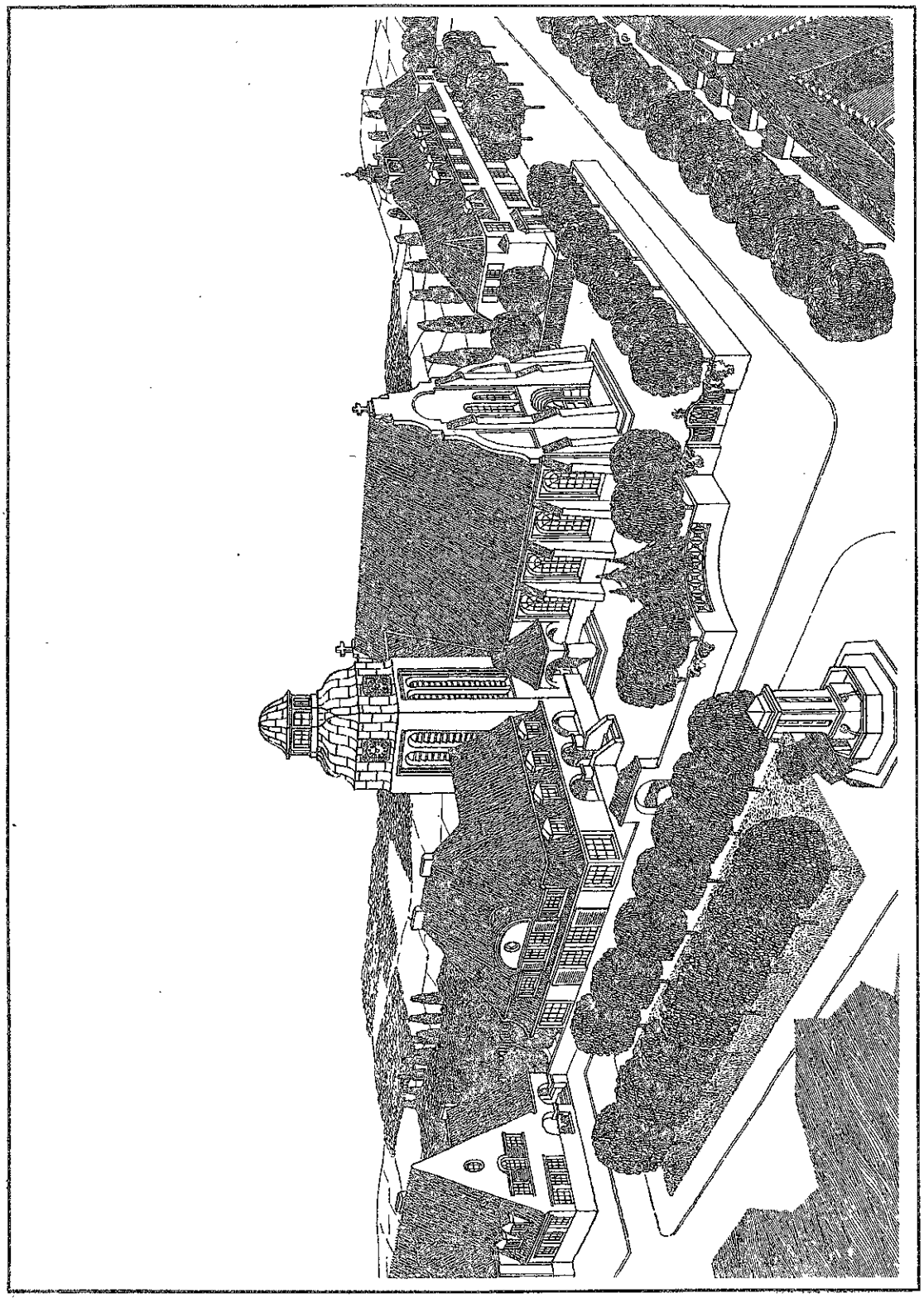

ARCHITEKT E. SPINDLER IN ZERBAU. ◻ EVANGELISCHE KIRCHE MIT ANGEBAUTEM PFARRHAUS.

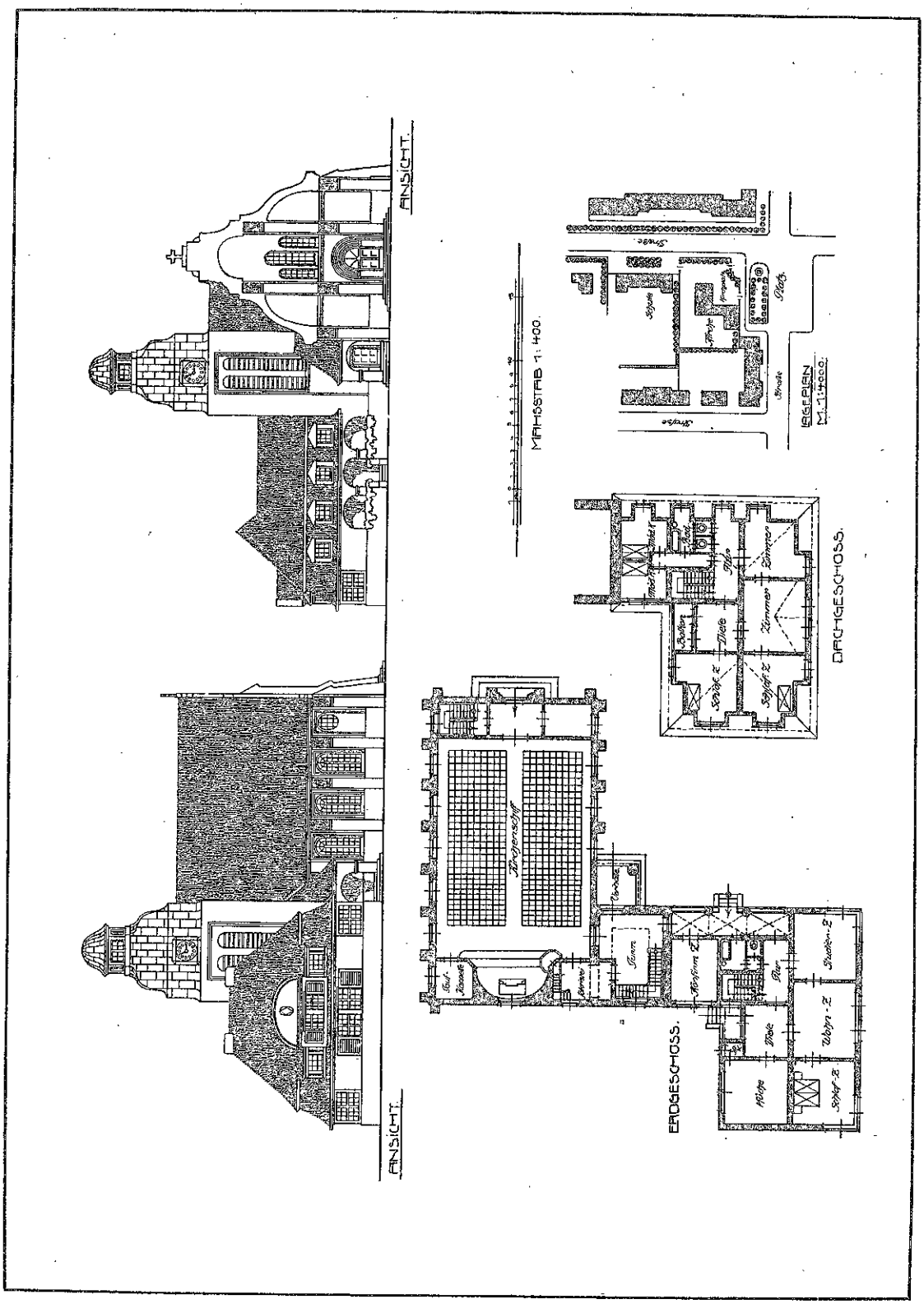

ARCHITEKT E. SPINDLER IN ZERBAU. □ EVANGELISCHE KIRCHE MIT ANGEBAUTEM PFARRHAUS.

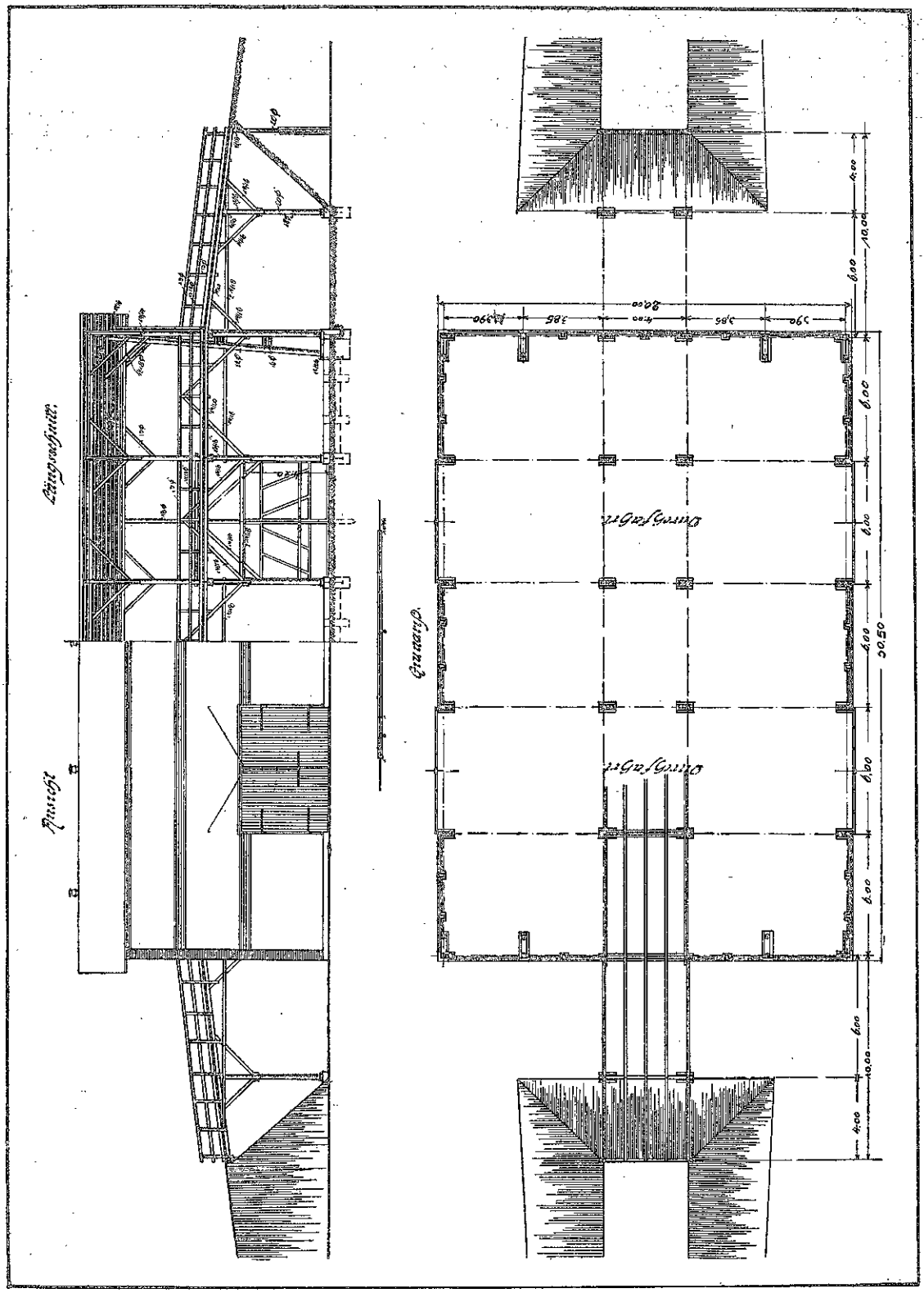

SPEZIALINGENIEUR FÜR DAS LANDWIRTSCHAFTLICHE BAUWESEN, OTTO RÜCKER z. Z. WARMBRUNN i. SCHLES. ◻ ——— ◻ HOCHFAHRTSCHEUNE.

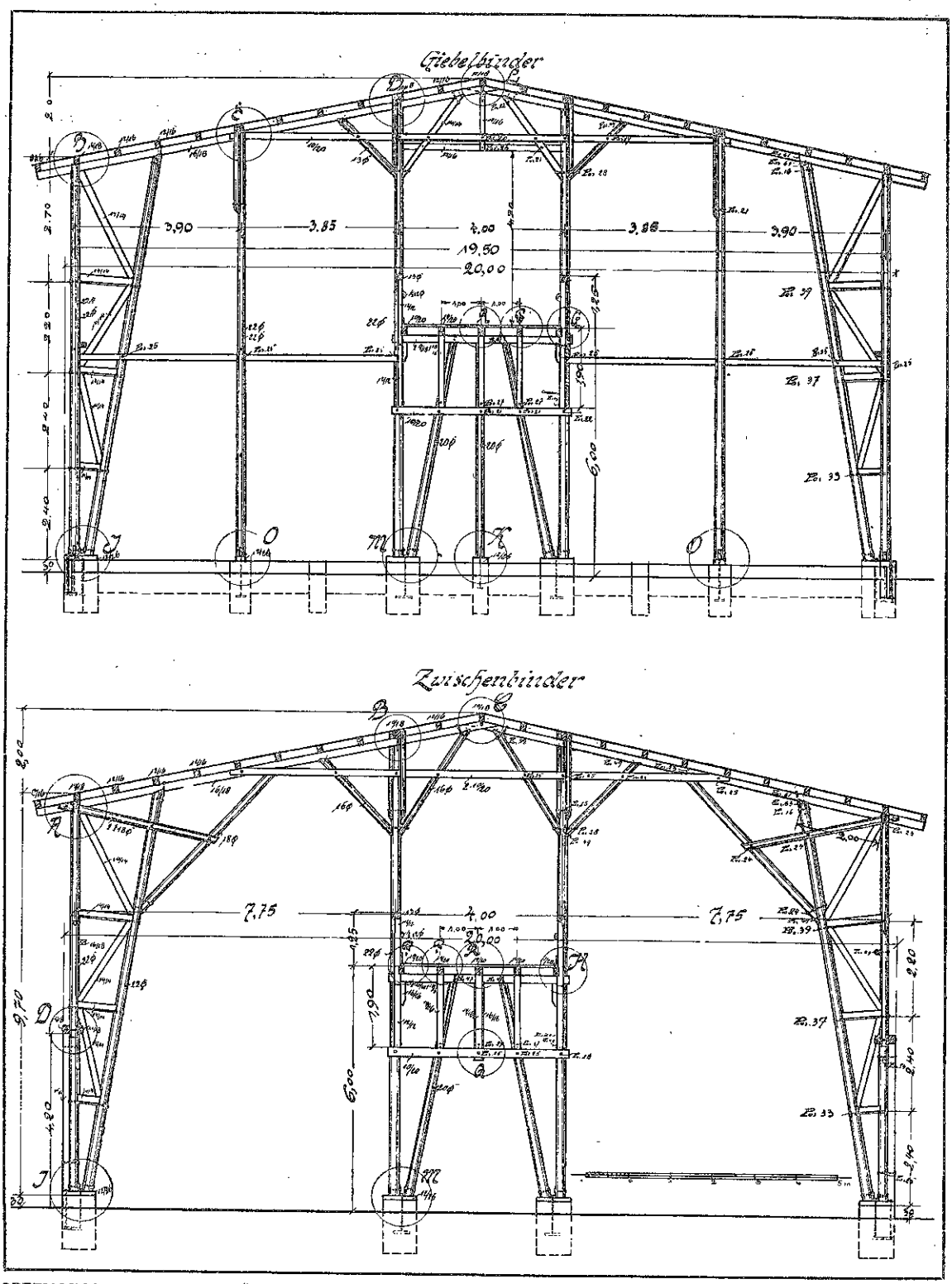

SPEZIALINGENIEUR OTTO RÜCKER z. Z. WARMBRUNN I. SCHLES. ▫ ——— ▫ HOCHFAHRTSCHEUNE.

Blatt 162–163 u. Seite 409.

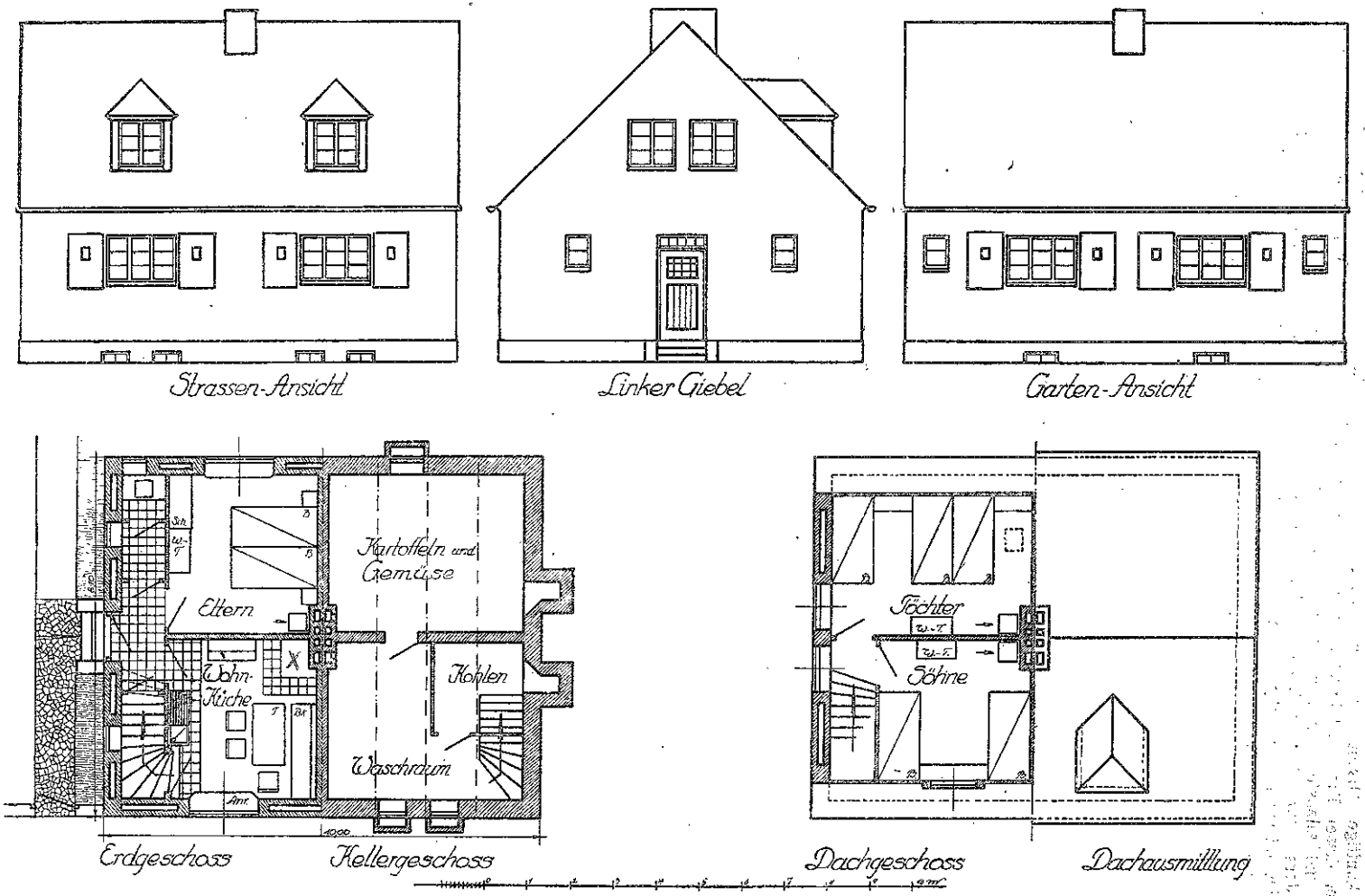

ARCHITEKT LOUIS STRUNK IN KIEL. ▫ ▫ BEITRÄGE ZUM KLEINWOHNUNGSBAU. ▫▫ Nr. 11. DOPPEL-WOHNHAUS.

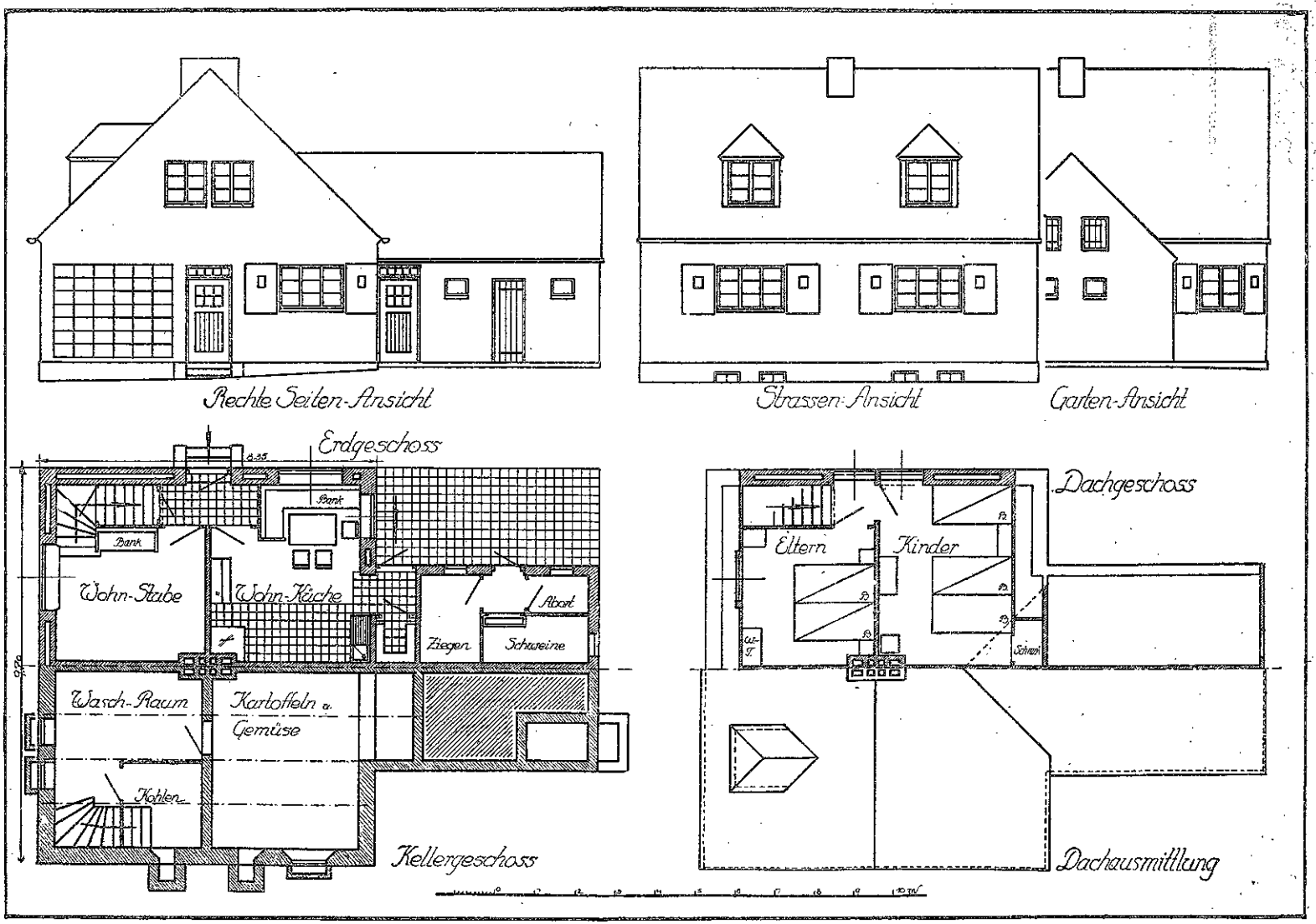

ARCHITEKT LOUIS STRUNK IN KIEL. ▫ ▫ BEITRÄGE ZUM KLEINWOHNUNGSBAU. ▫ ▫ Nr. 12. DOPPEL-WOHNHAUS.

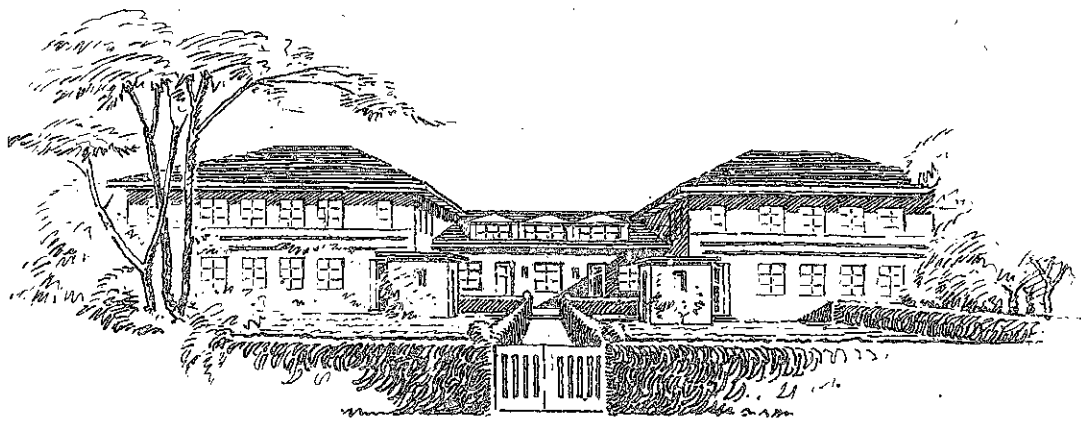

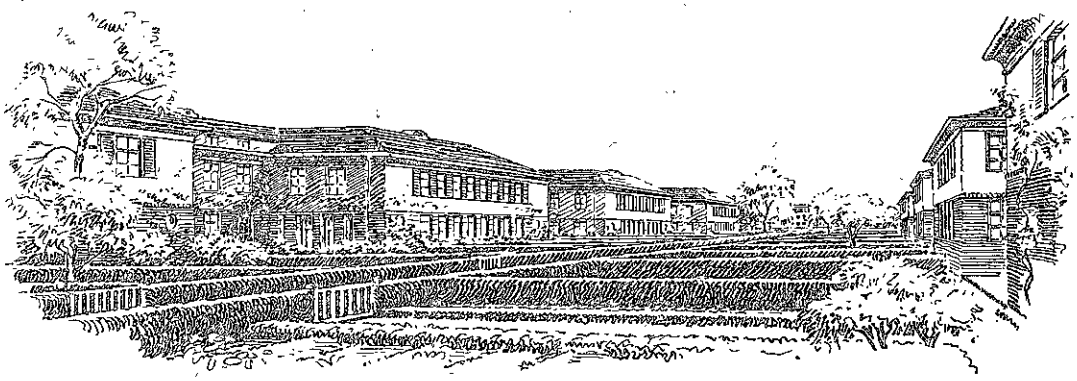

ARCHITEKT PETER BEHRENS IN BERLIN. GRUPPENBAUWEISE.

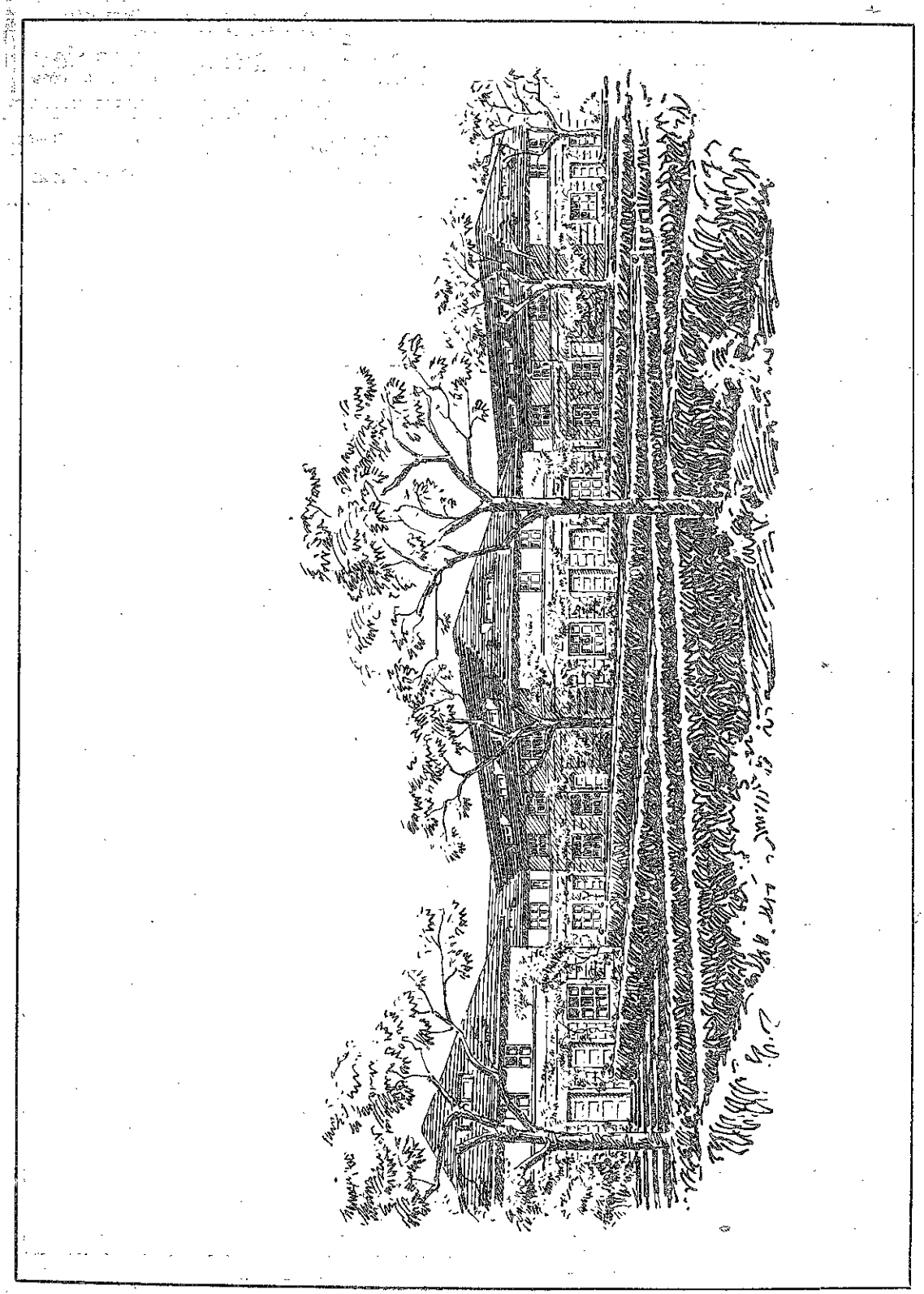

ARCHITEKT PETER BEHRENS IN BERLIN. □ GRUPPENBAUWEISE

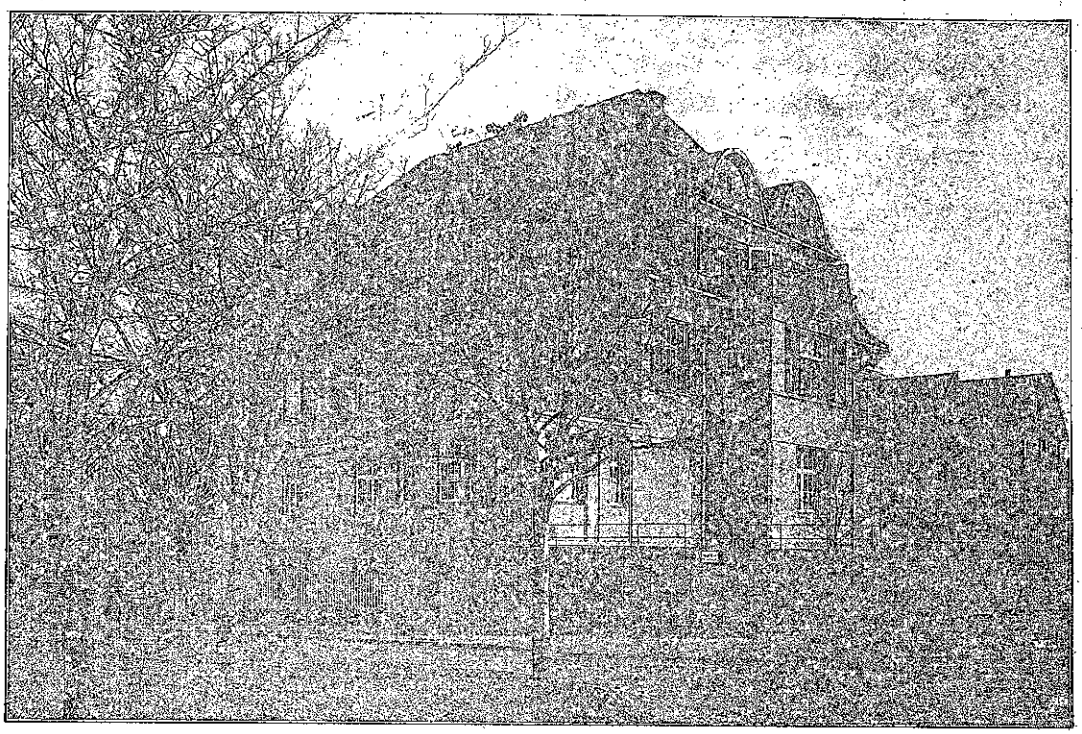

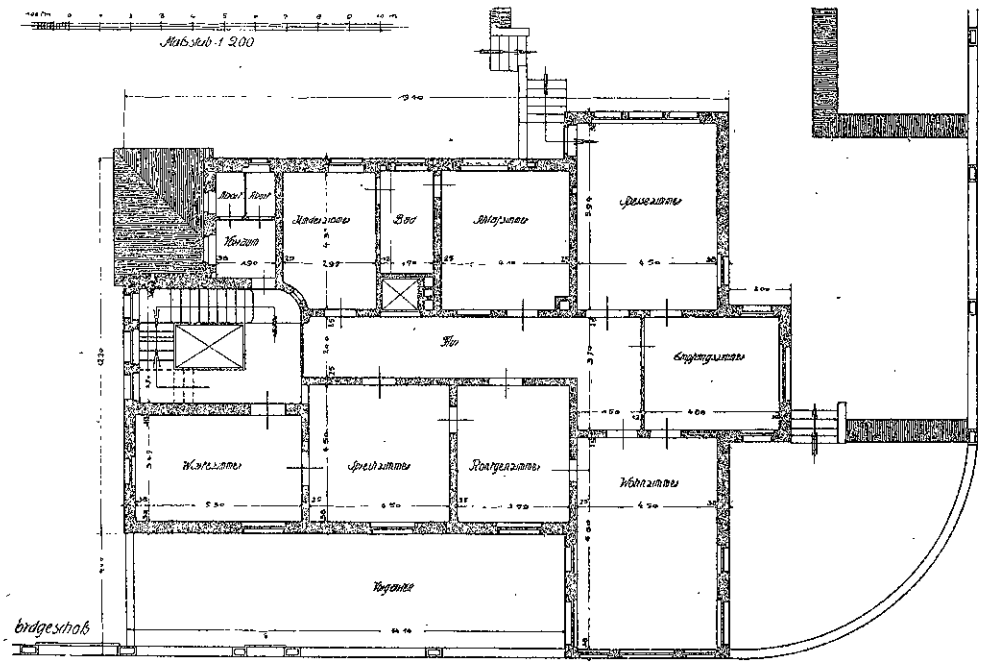

ARCHITEKTEN BEUTINGER U. STEINER IN WIESBADEN. ◻ — ◻ PRIVAT-KLINIK DR. HOFMANN IN HEILBRONN.

Blatt 168 – 169 u. Seite 430.

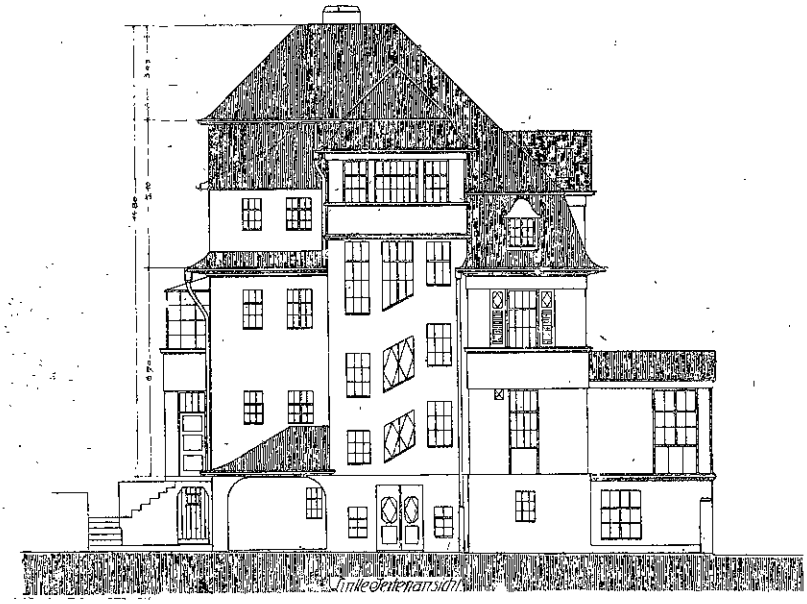

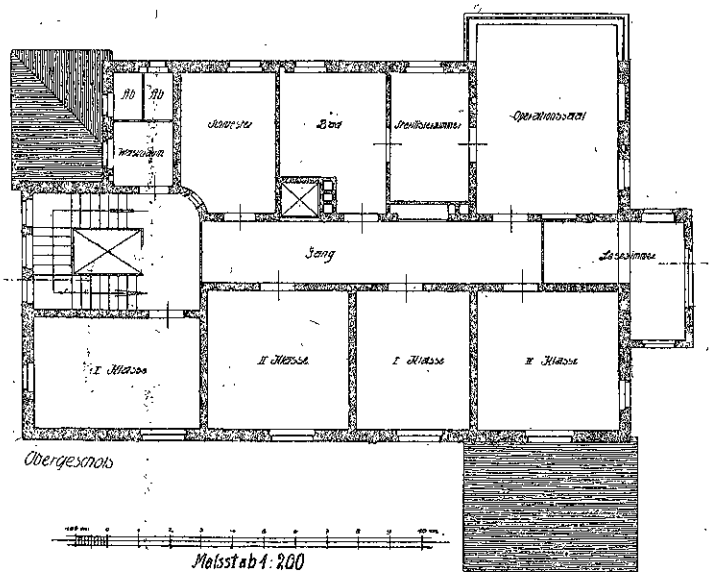

ARCHITEKTEN BEUTINGER U. STEINER IN WIESBADEN. ◻ ═ ◻ PRIVAT-KLINIK DR. HOFMANN IN HEILBRONN.

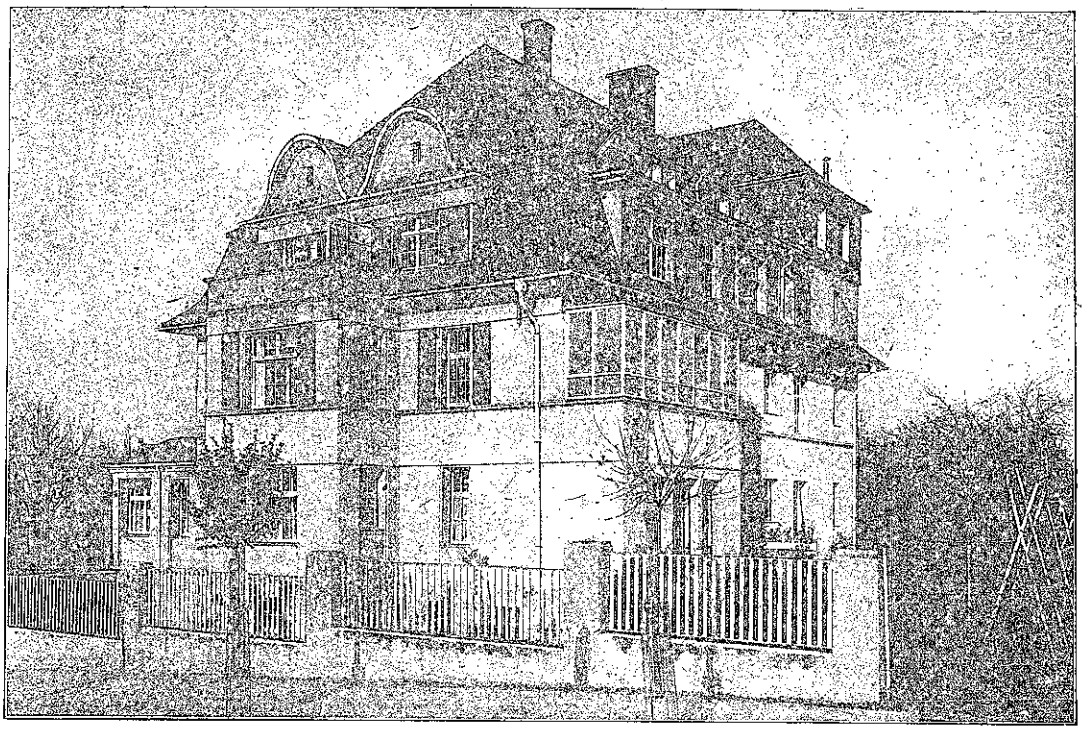

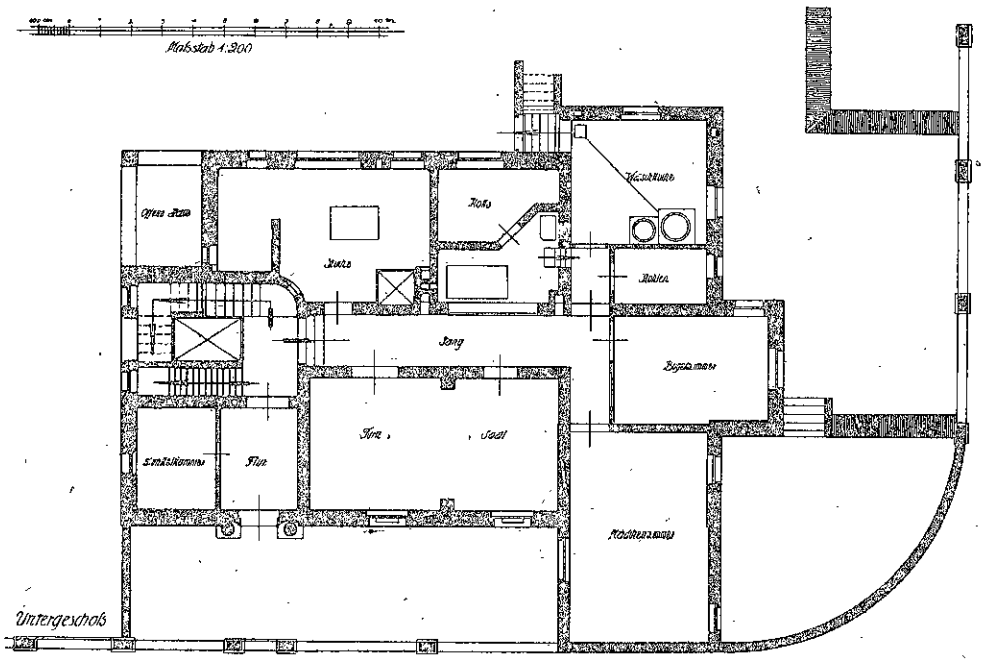

ARCHITEKTEN BEUTINGER U. STEINER IN WIESBADEN. ◻ — ◻ PRIVAT-KLINIK DR. HOFMANN IN HEILBRONN.

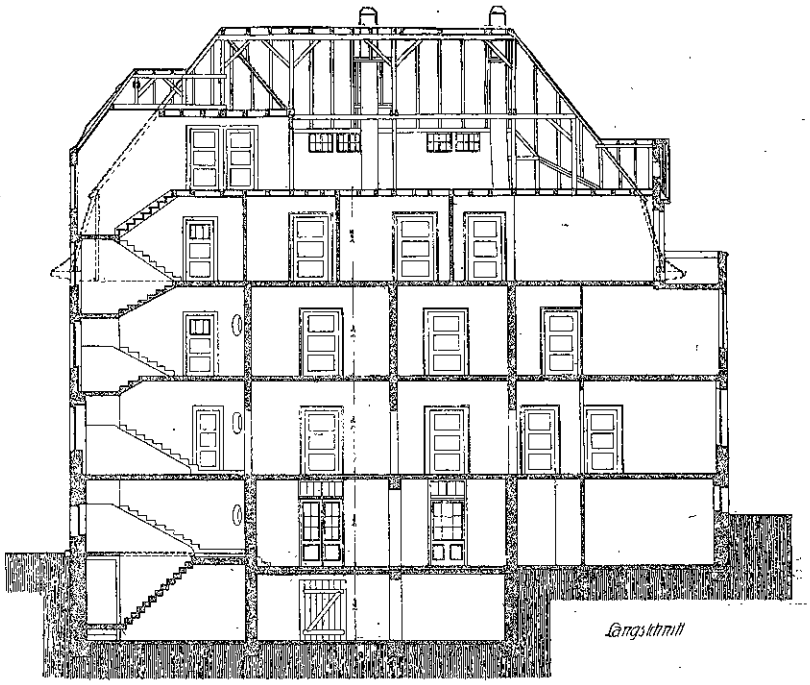

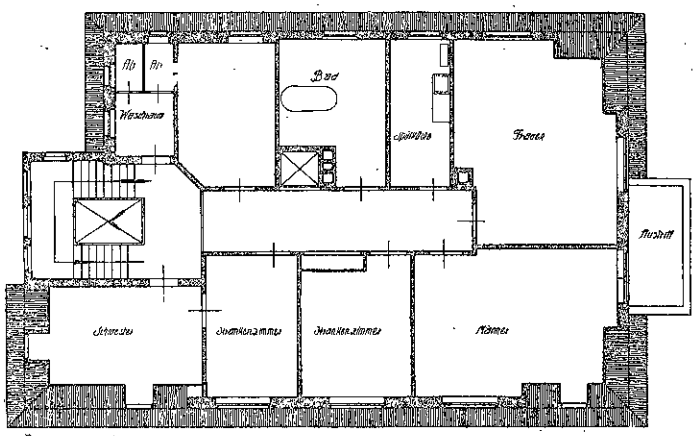

Kellergeschoß.

Maßstab 1:200.

ARCHITEKTEN BEUTINGER U. STEINER IN WIESBADEN. □ ═ □ PRIVAT-KLINIK DR. HOFMANN IN HEILBRONN.

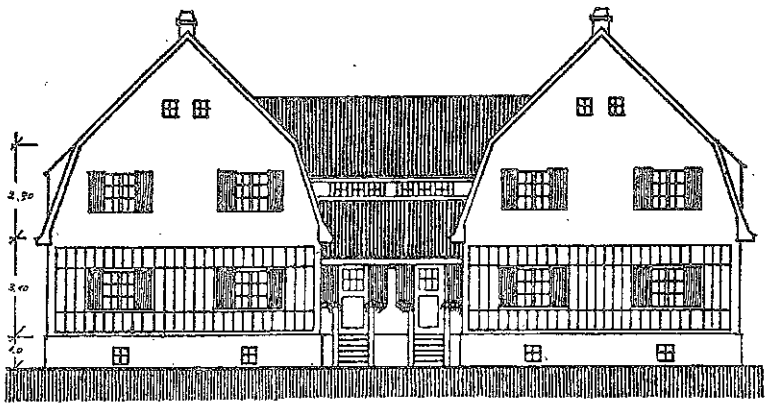

Gruppenhaus für vier Familien

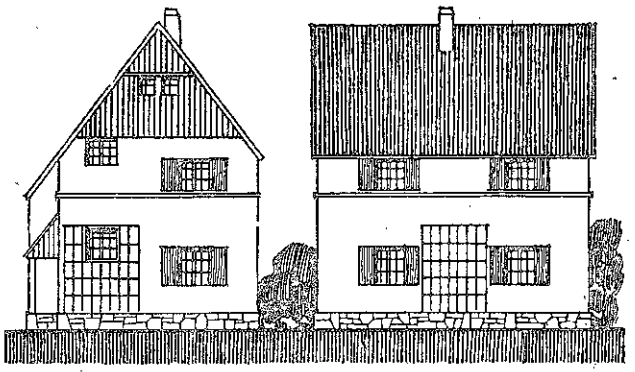

Vorderansicht. Seitenansicht.

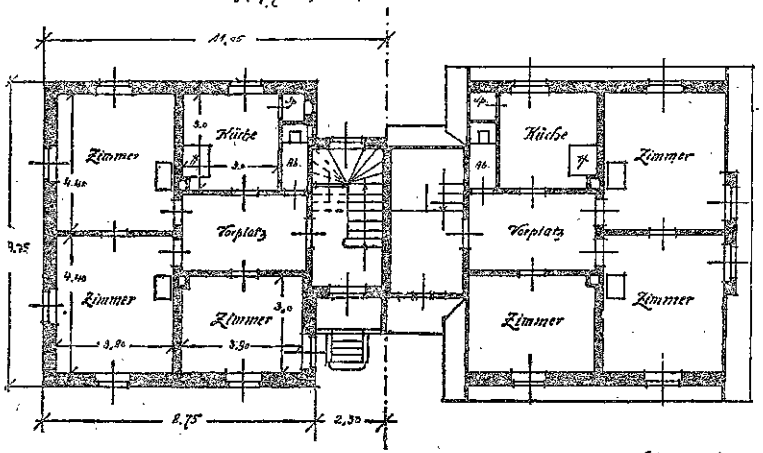

Erdgeschoss. Obergeschoss

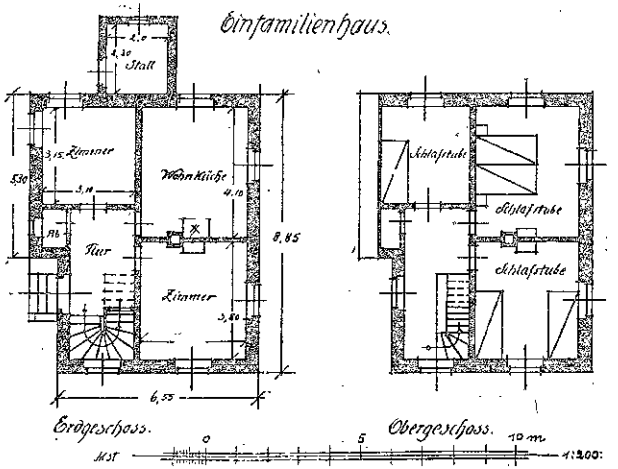

ARCHITEKT (D. F. A.) F. VORETZSCH IN DRESDEN. GRUPPENHAUS FÜR VIER FAMILIEN UND HAUS FÜR EINE FAMILIE.

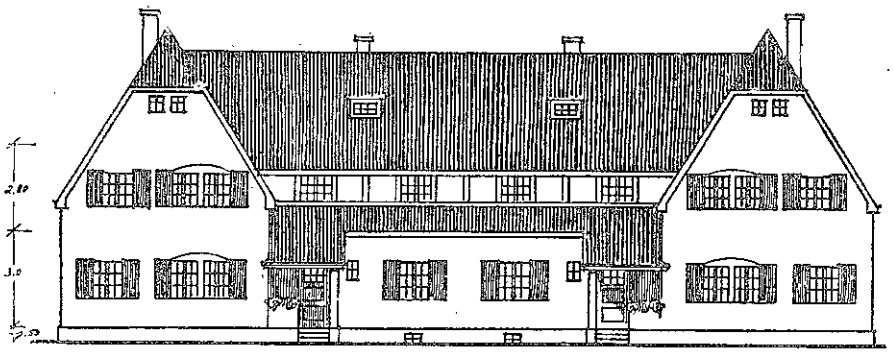

Gruppenhaus für vier Familien.

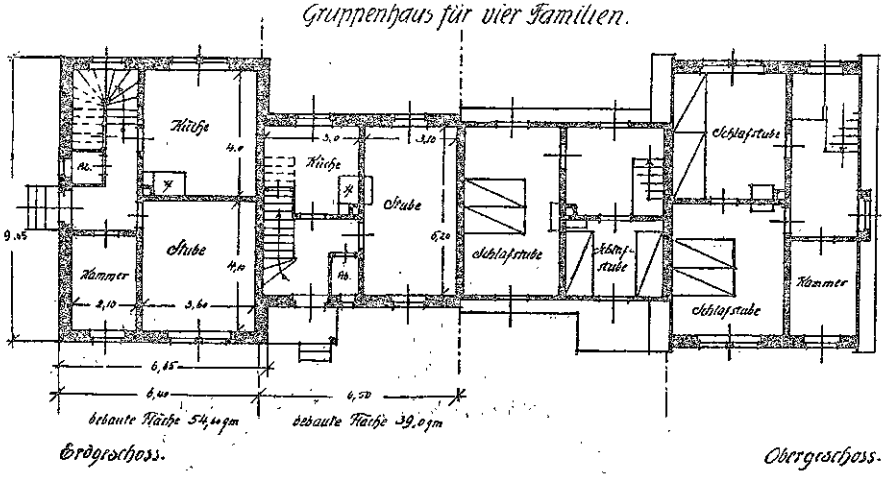

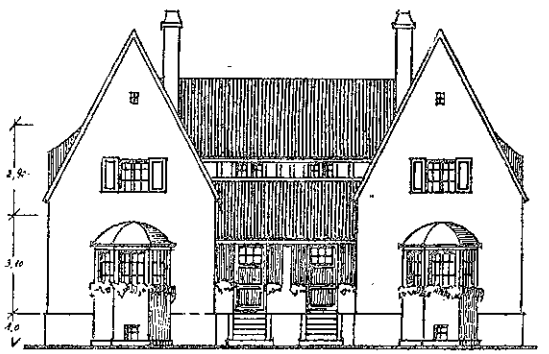

Gruppenhaus für zwei Familien.

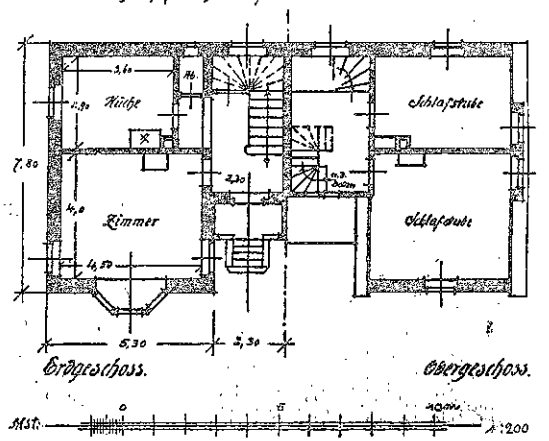

ARCHITEKT (D. F. A.) F. VORETZSCH IN DRESDEN. GRUPPENHÄUSER FÜR VIER FAMILIEN UND FÜR ZWEI FAMILIEN.

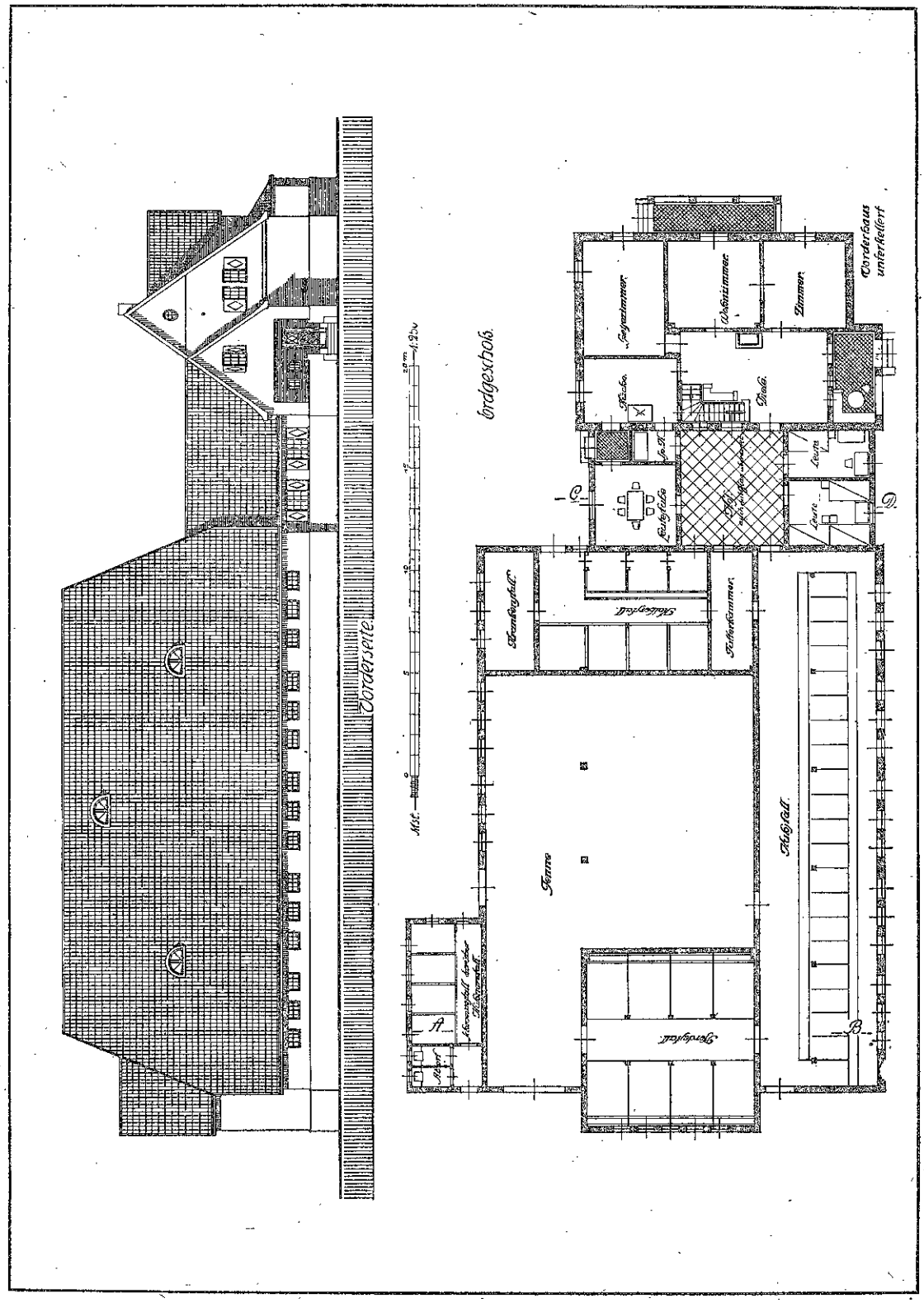

ARCHITEKT ERNST VOM BERG IN BREMEN. ENTWURF ZU EINEM BAUERNGEHÖFT.

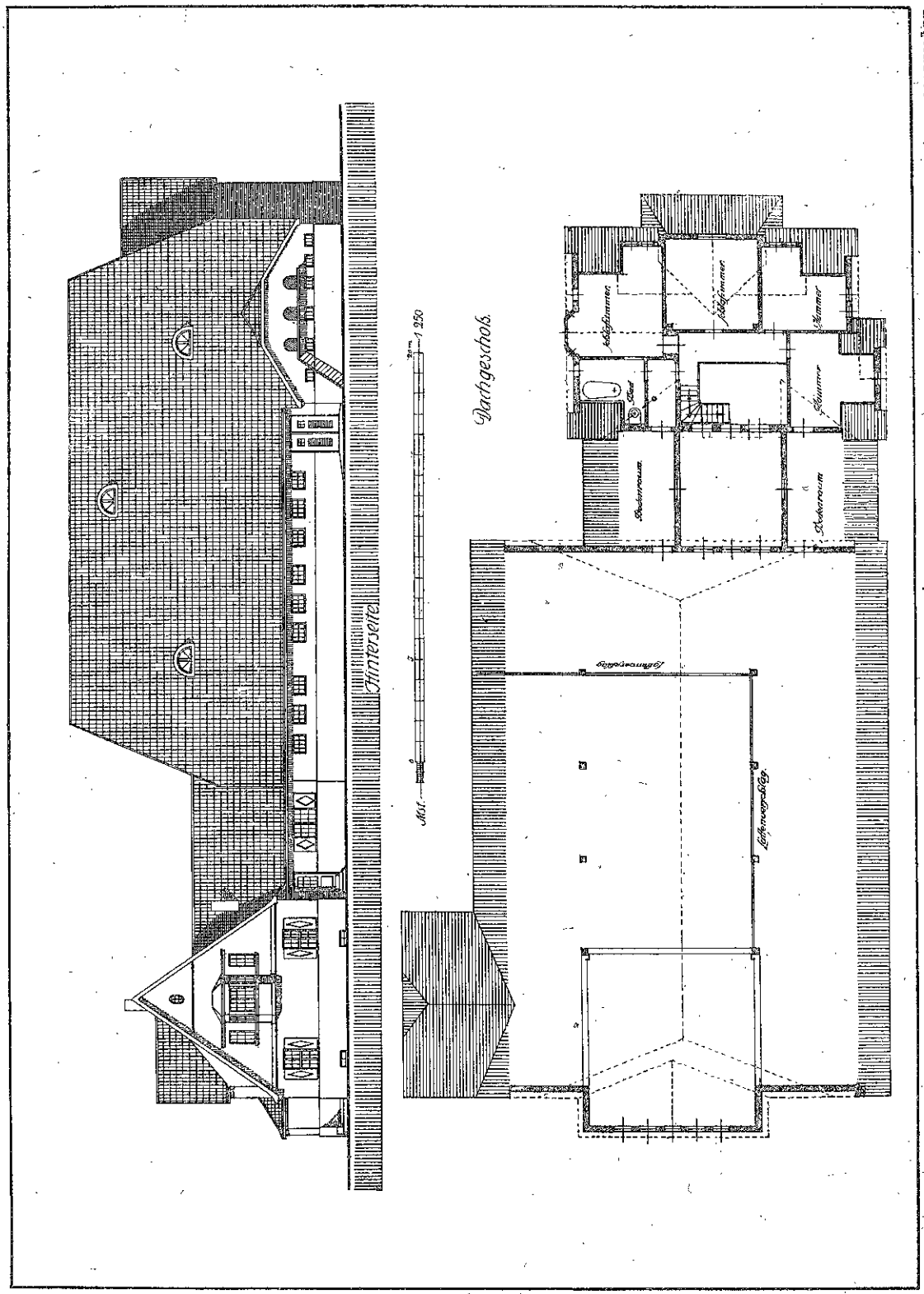

ARCHITEKT ERNST VOM BERG IN BREMEN. □ ENTWURF ZU EINEM BAUERNGEHÖFT.

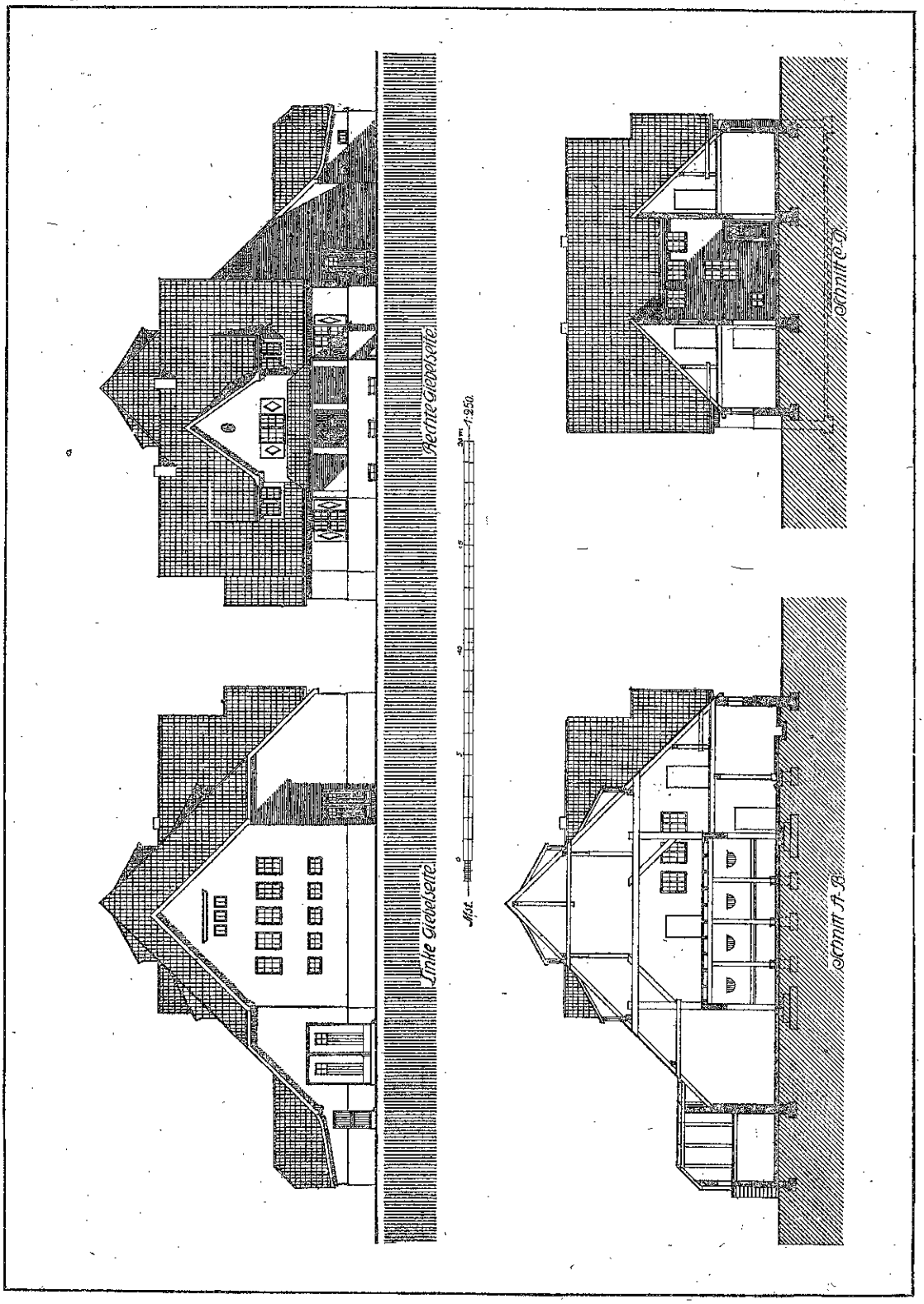

ARCHITEKT ERNST VOM BERG IN BREMEN. □ ENTWURF ZU EINEM BAUERNGEHÖFT.

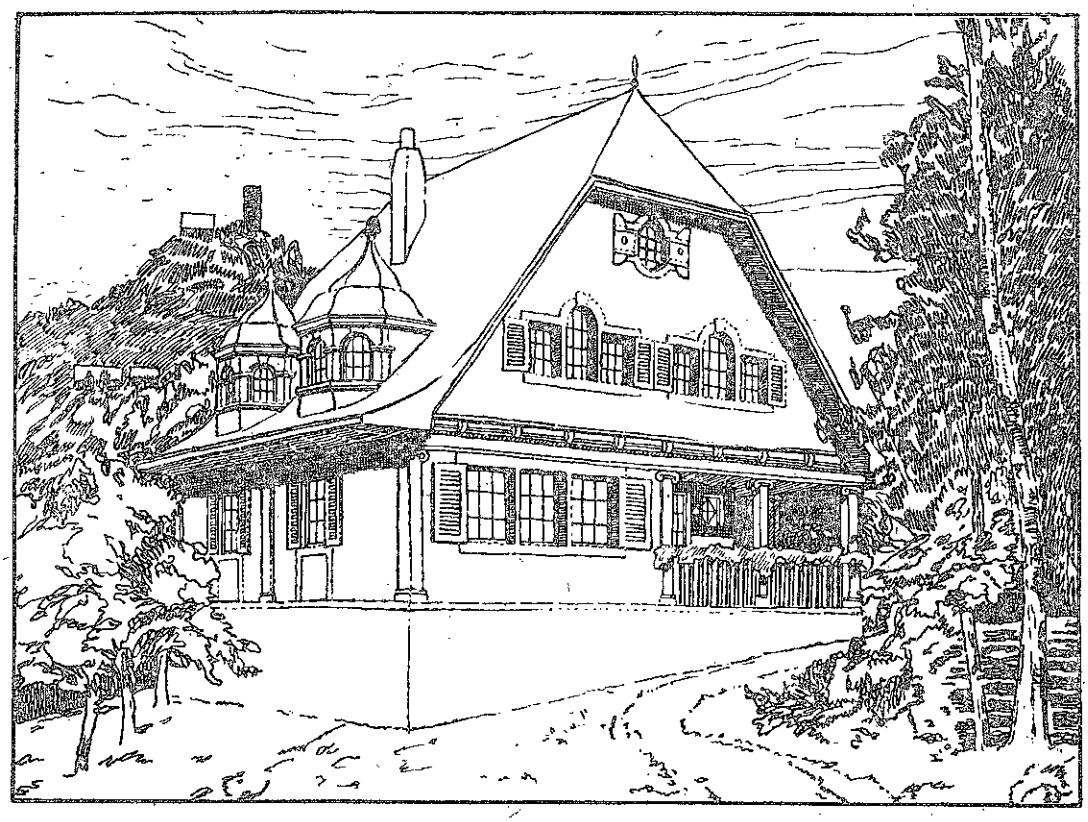

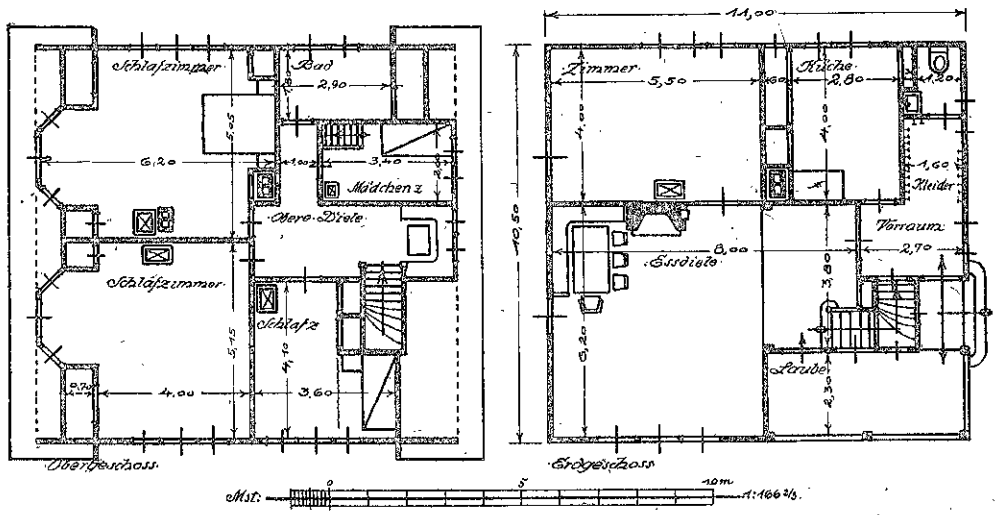

ARCHITEKT HERBERT STRUMPFF IN BERLIN-SCHÖNEBERG. ◻ ═ ◻ JAGDHAUS MANNESMANN IN DUISBURG.

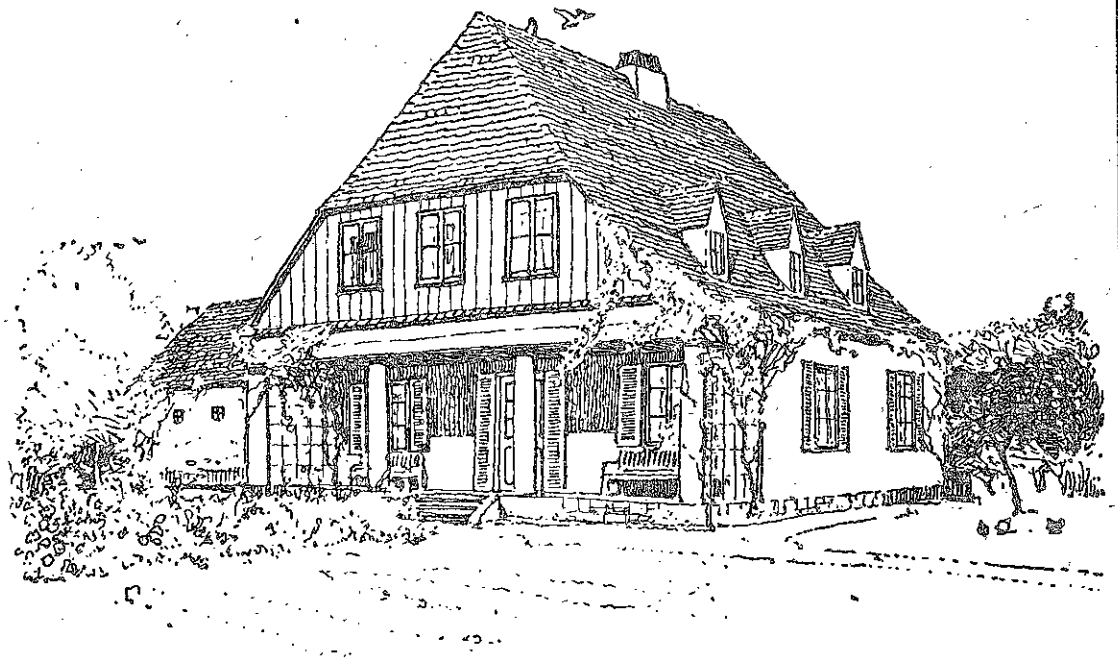

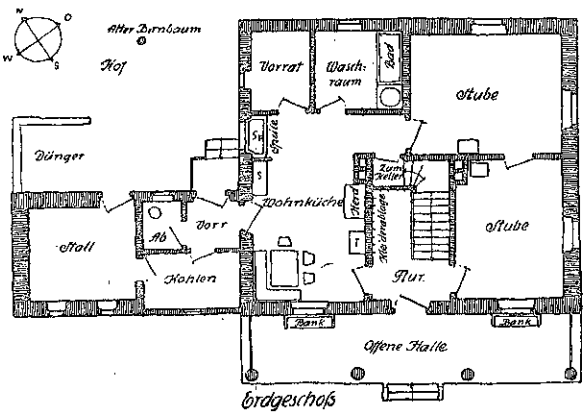

Erdgeschoss

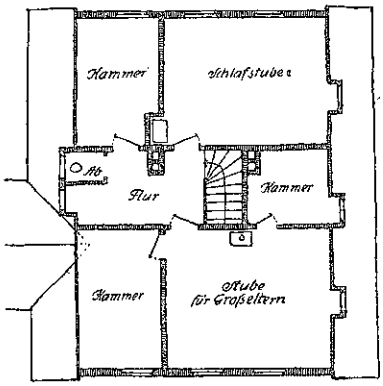

Dachgeschoss

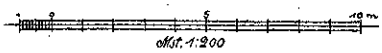

ARCHITEKT PAUL JÄGER IN SAALECK. — LANDHAUS SCHÖNBACH.

Blatt 178 u. Seite 458.

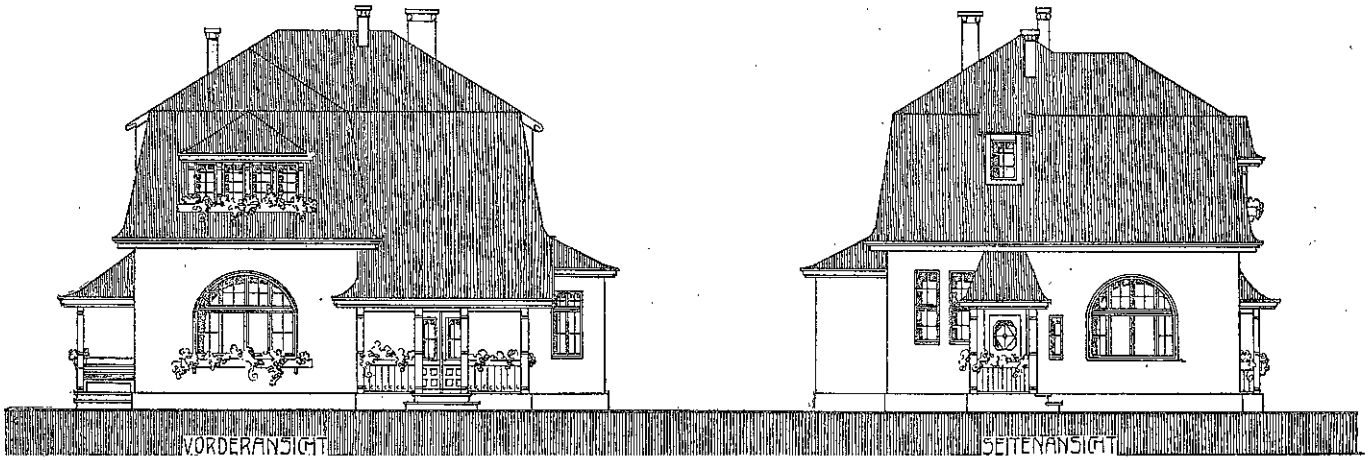

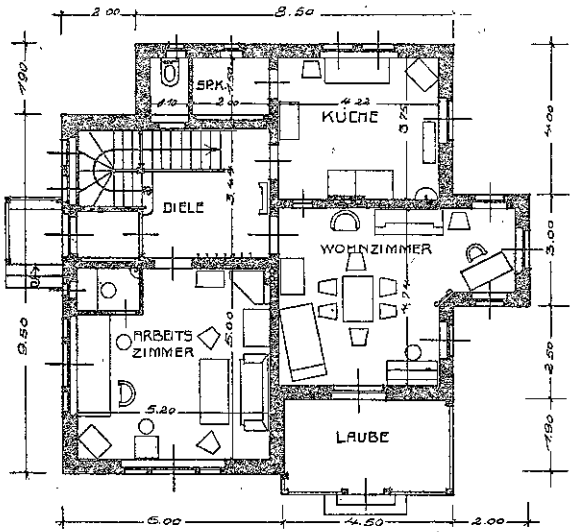

ERDGESCHOSSGRUNDRISS

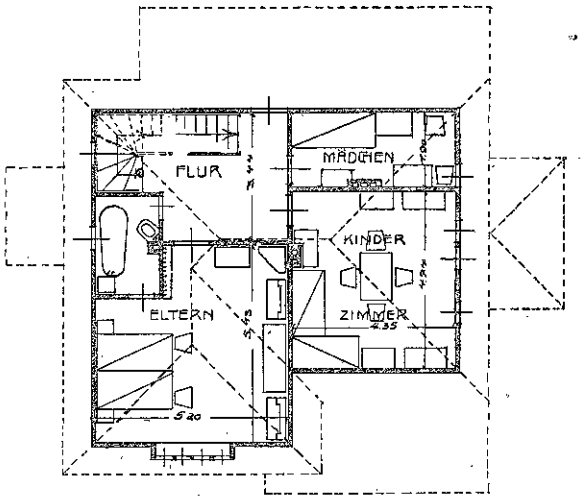

OBERGESCHOSSGRUNDRISS

M5T: 1:166⅔

ARCHITEKT (D. F. A.) F. H. MODLER IN NIESKY O.-L. — WOHNHAUS FÜR EINEN ARCHITEKTEN.

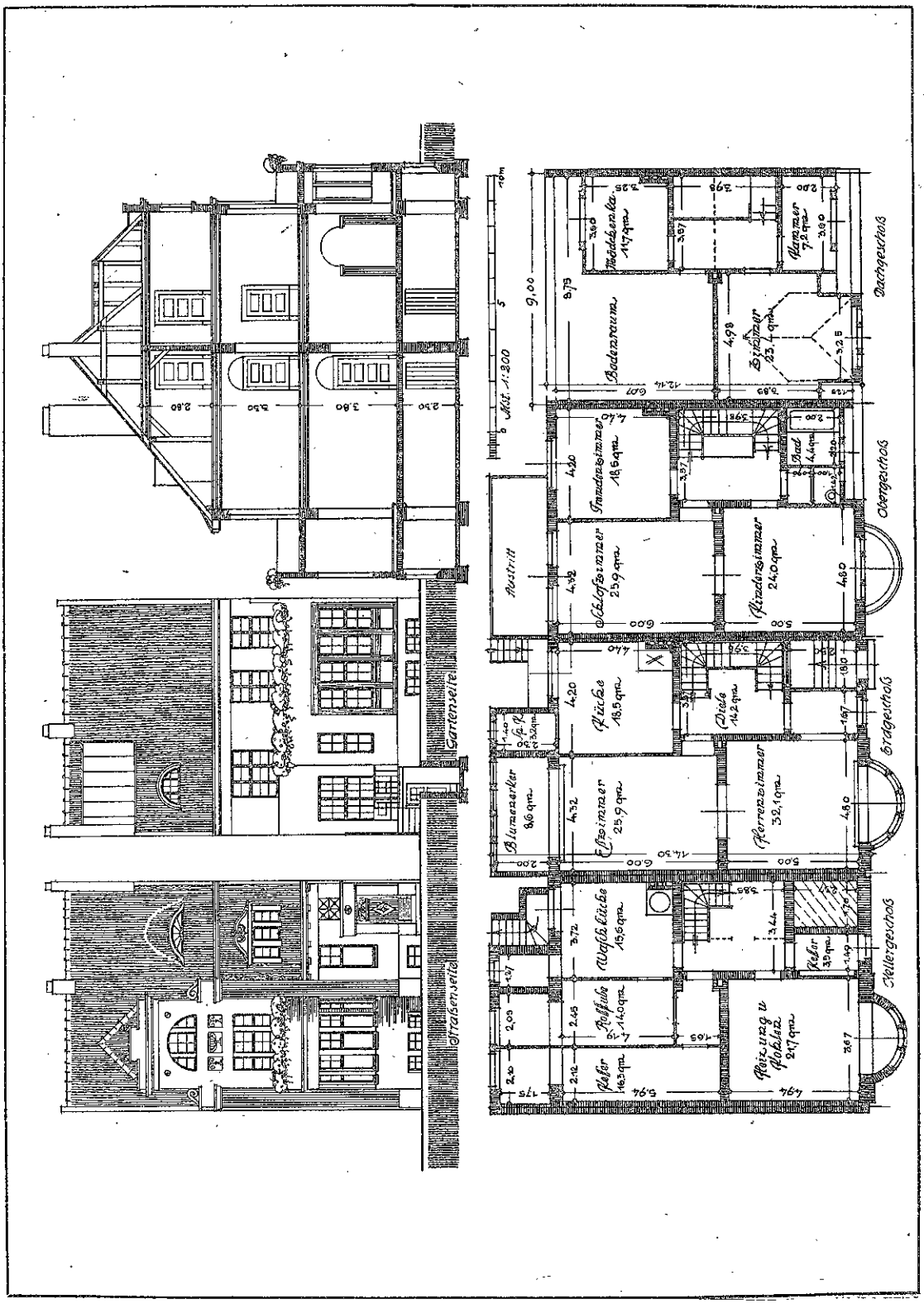

ARCHITEKT PAUL ROEMER IN KIEL. ◻ EINGEBAUTES EINFAMILIEN-WOHNHAUS.

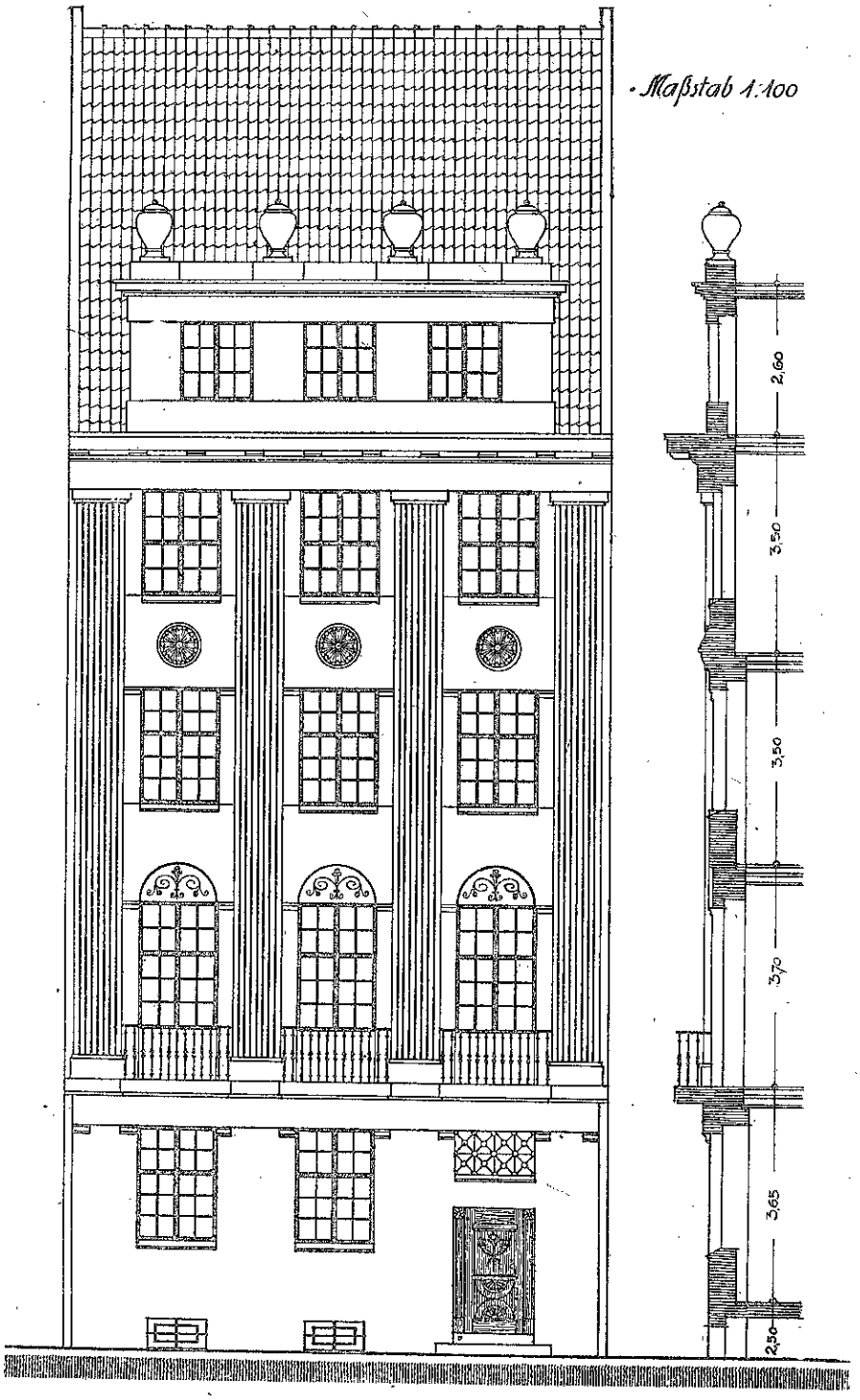

ARCHITEKT PAUL ROEMER IN KIEL. ANSICHT ZU EINEM 9 m BREITEN REIHEN-HAUSE.

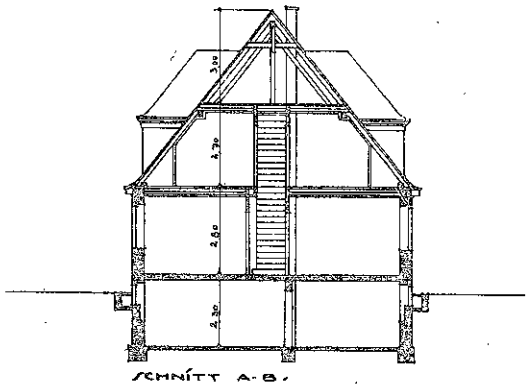

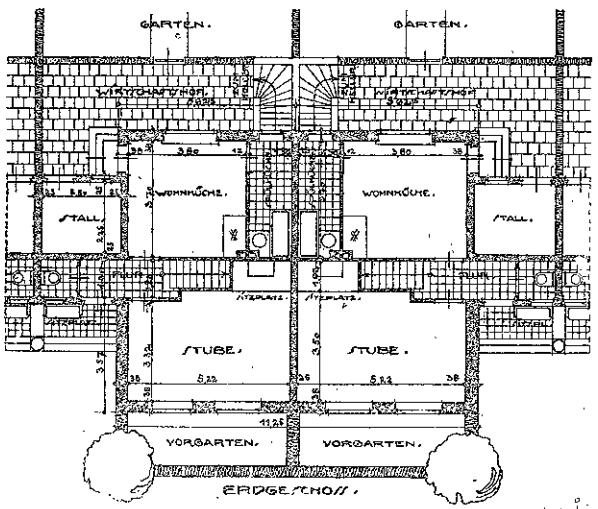

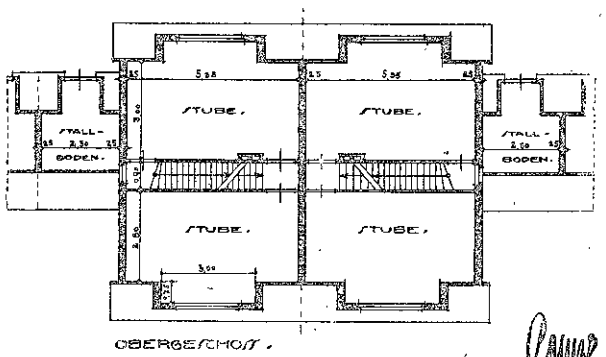

ARCHITEKT H. CONZE IN BERLIN-FRIEDENAU. SIEDELUNGSBAUTEN: REIHEN-DOPPELHAUS FÜR ZWEI FAMILIEN.

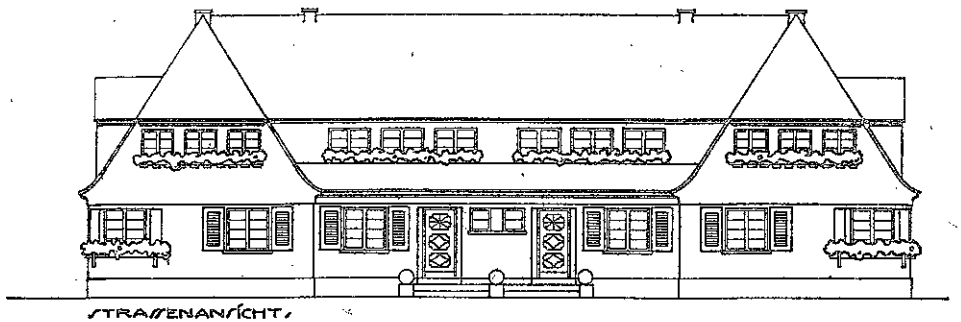

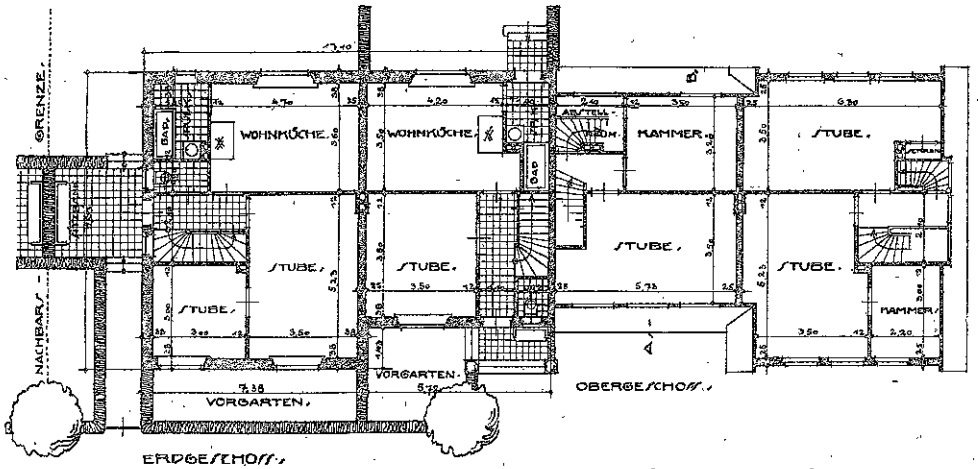

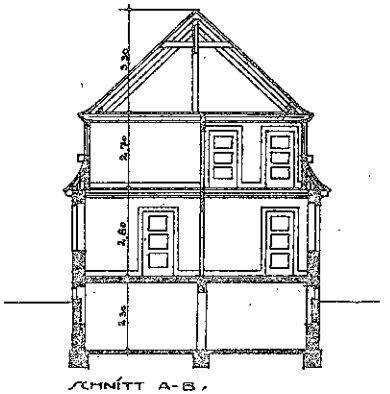

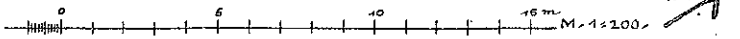

ARCHITEKT H. CONZE IN BERLIN-FRIEDENAU. ▫ ▫ SIEDELUNGSBAUTEN: GRUPPENHAUS FÜR VIER FAMILIEN.

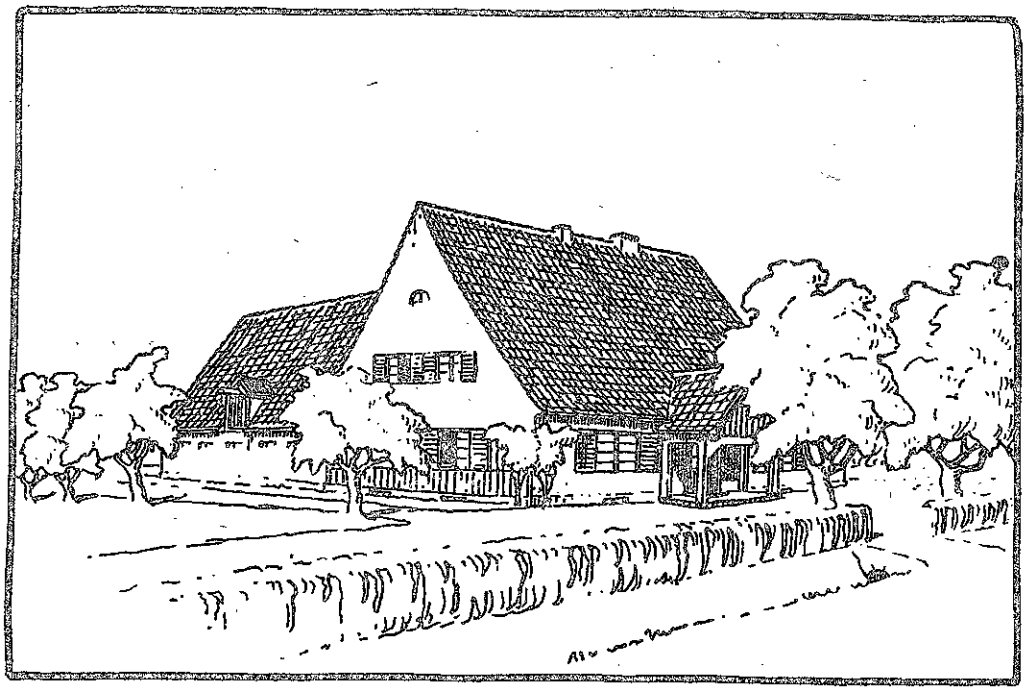

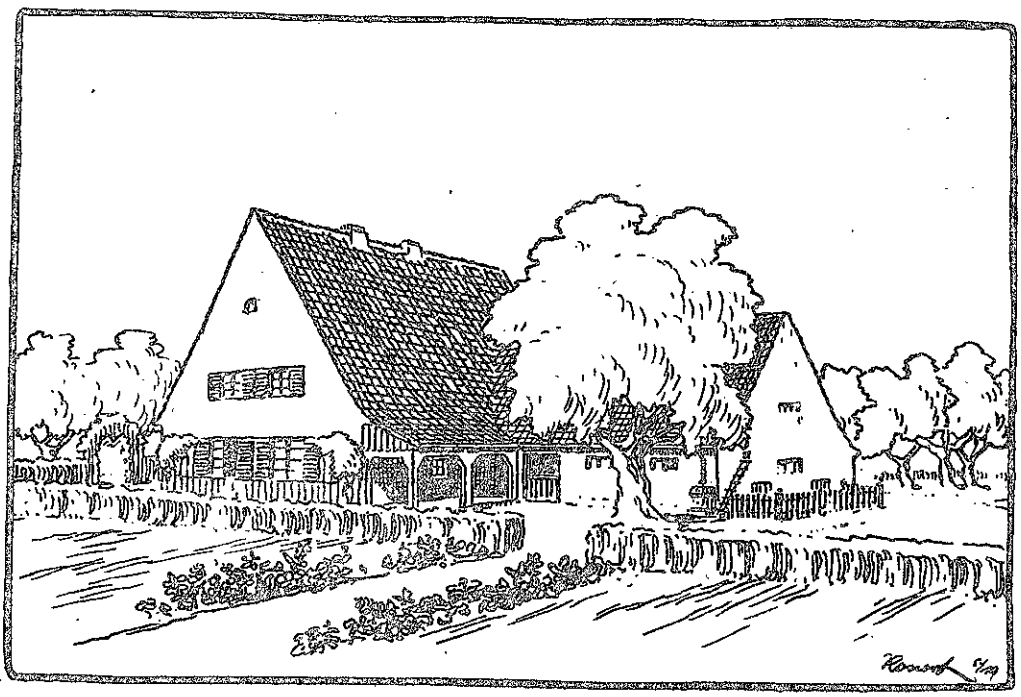

ARCHITEKT JOSEPH KONERT, MÜNSTER I. WESTFALEN. ◻ ═══ ◻ KLEINES RENTENGUT.

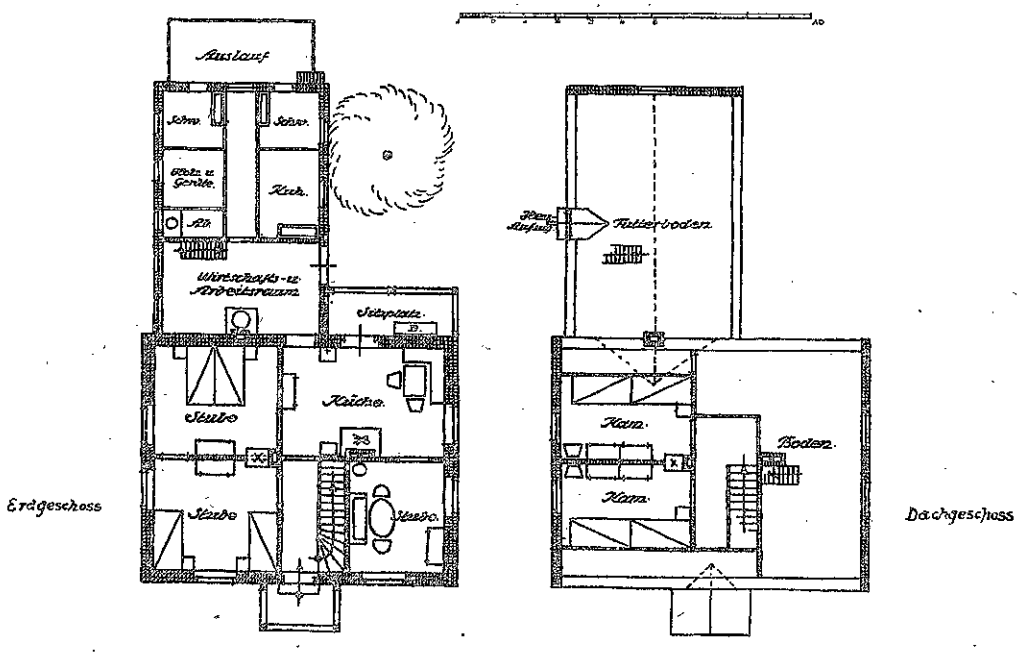

ARCHITEKT JOSEPH KONERT, MÜNSTER I. WESTFALEN. KLEINES RENTENGUT.

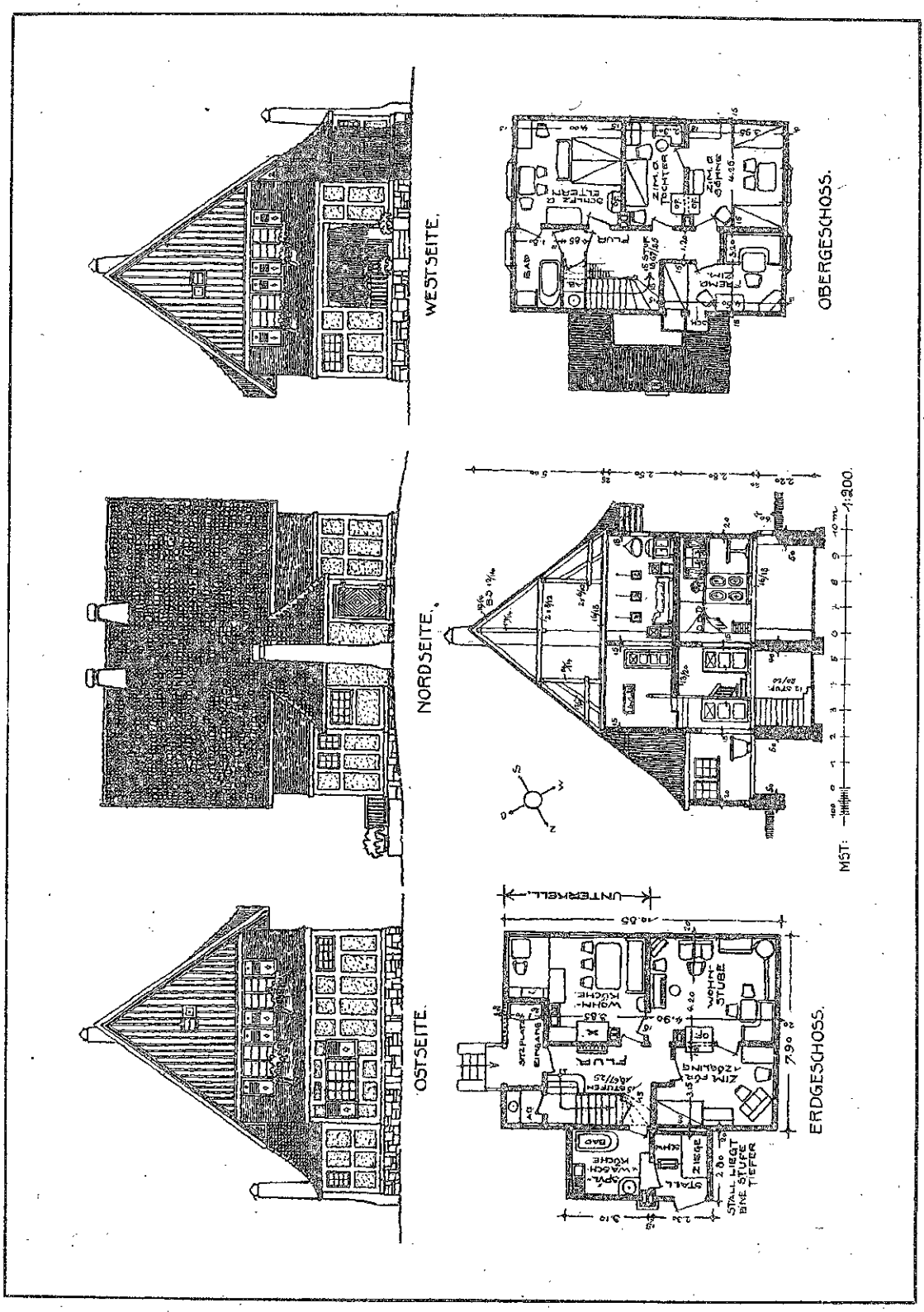

ARCHITEKT WALTER FEINEIS† IN LÖTZEN, OSTPR. ◘ ◘ LEHRER-WOHNHAUS IM ERZGEBIRGE.

ARBEITER-WOHNHAUS FÜR EINE FAMILIE

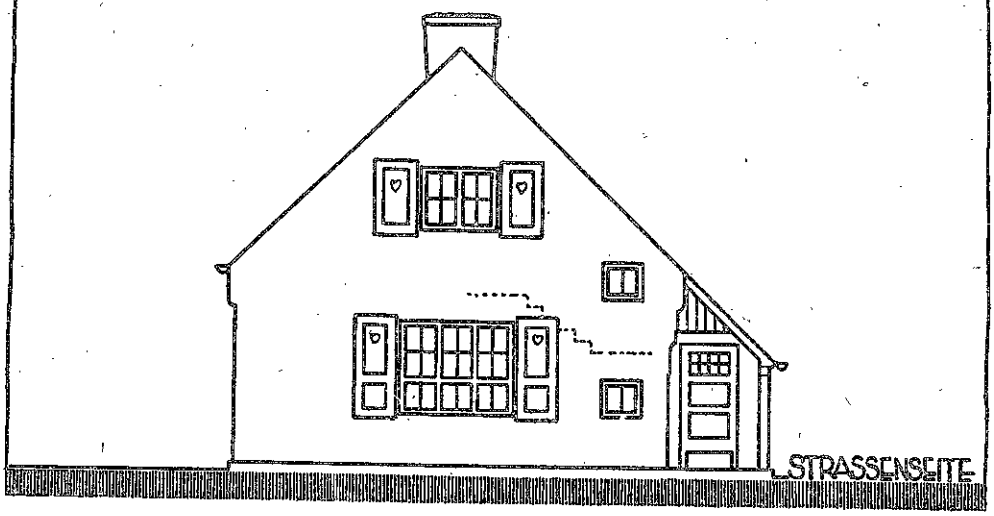

LINKE, HINTERE UND RECHTE GARTENSEITE

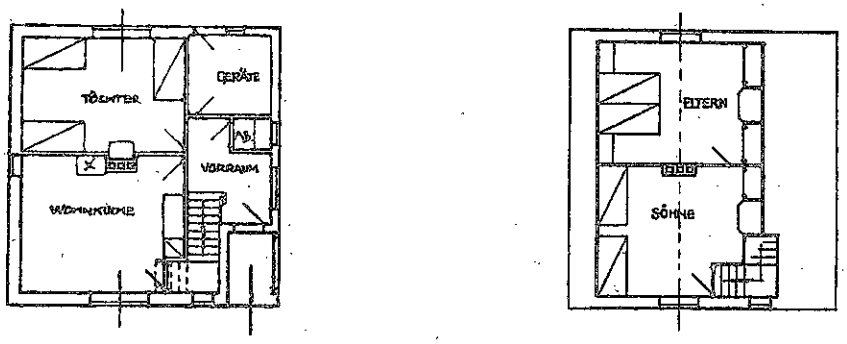

ERDGESCHOSS DACHGESCHOSS

MASS-STAB 1:200.

ARCHITEKT LOUIS STRUNK IN KIEL. ARBEITER-WOHNHAUS.

ARCHITEKT O. BETHGE IN ROSTOCK. □ GARTENSTADT LINDENPLAN. □ PLATZANLAGE.

Gartenstadt Lindenplan.

Platzanlage an der großen Chaussee.

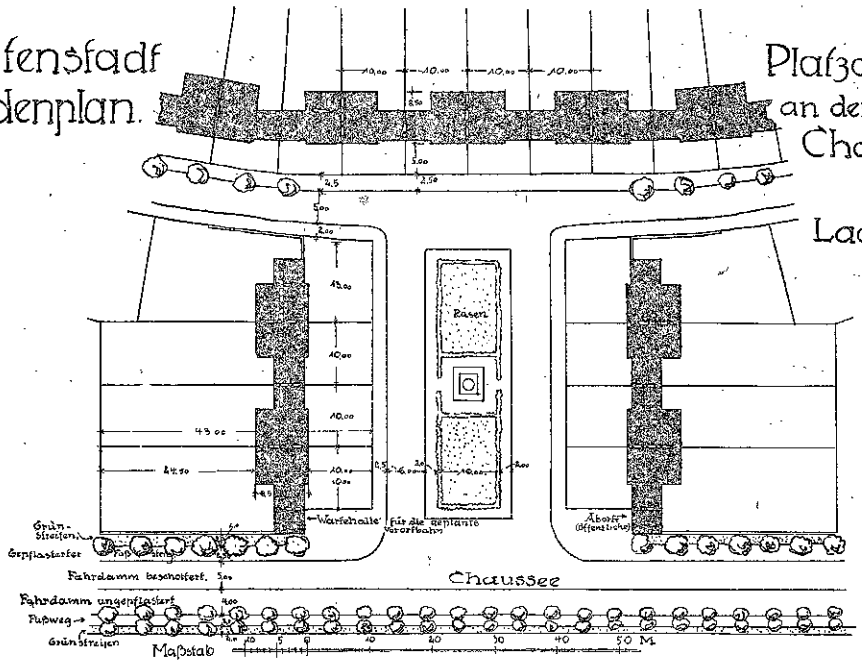

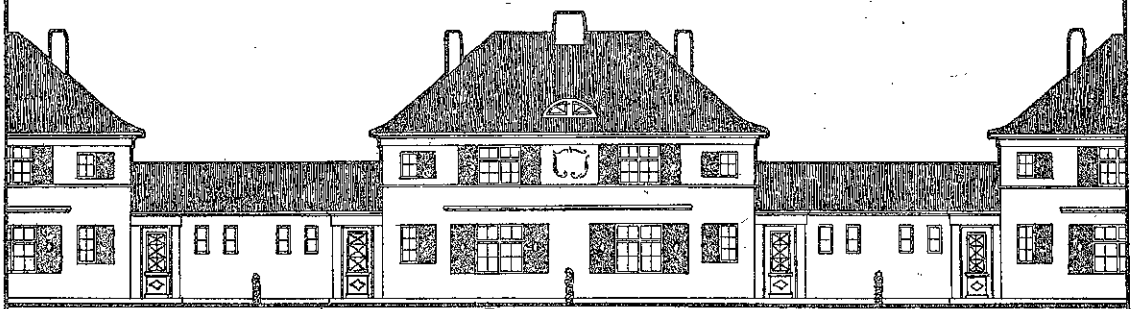

Vorderansicht.

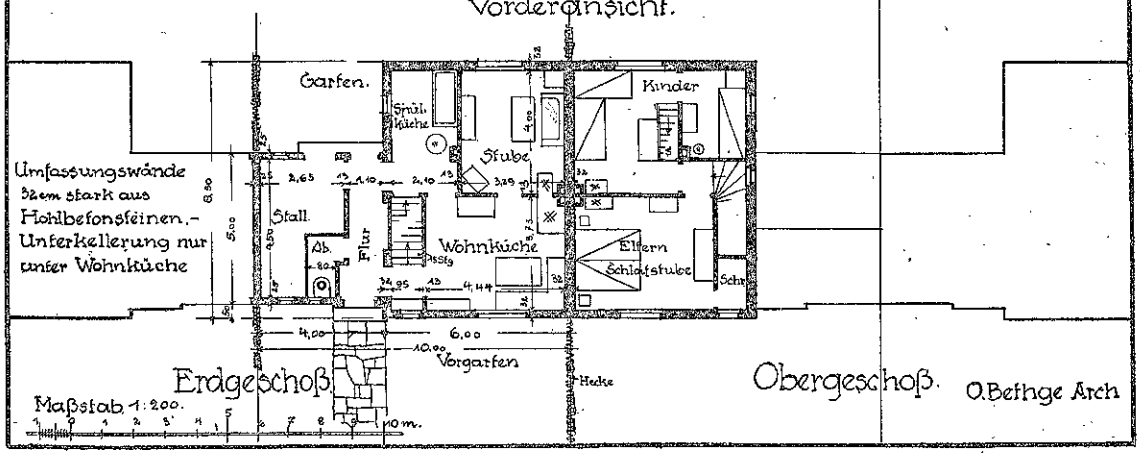

O. Bethge Arch

ARCHITEKT O. BETHGE IN ROSTOCK. ▫ ——— ▫ GARTENSTADT LINDENPLAN. ▫ PLATZANLAGE.

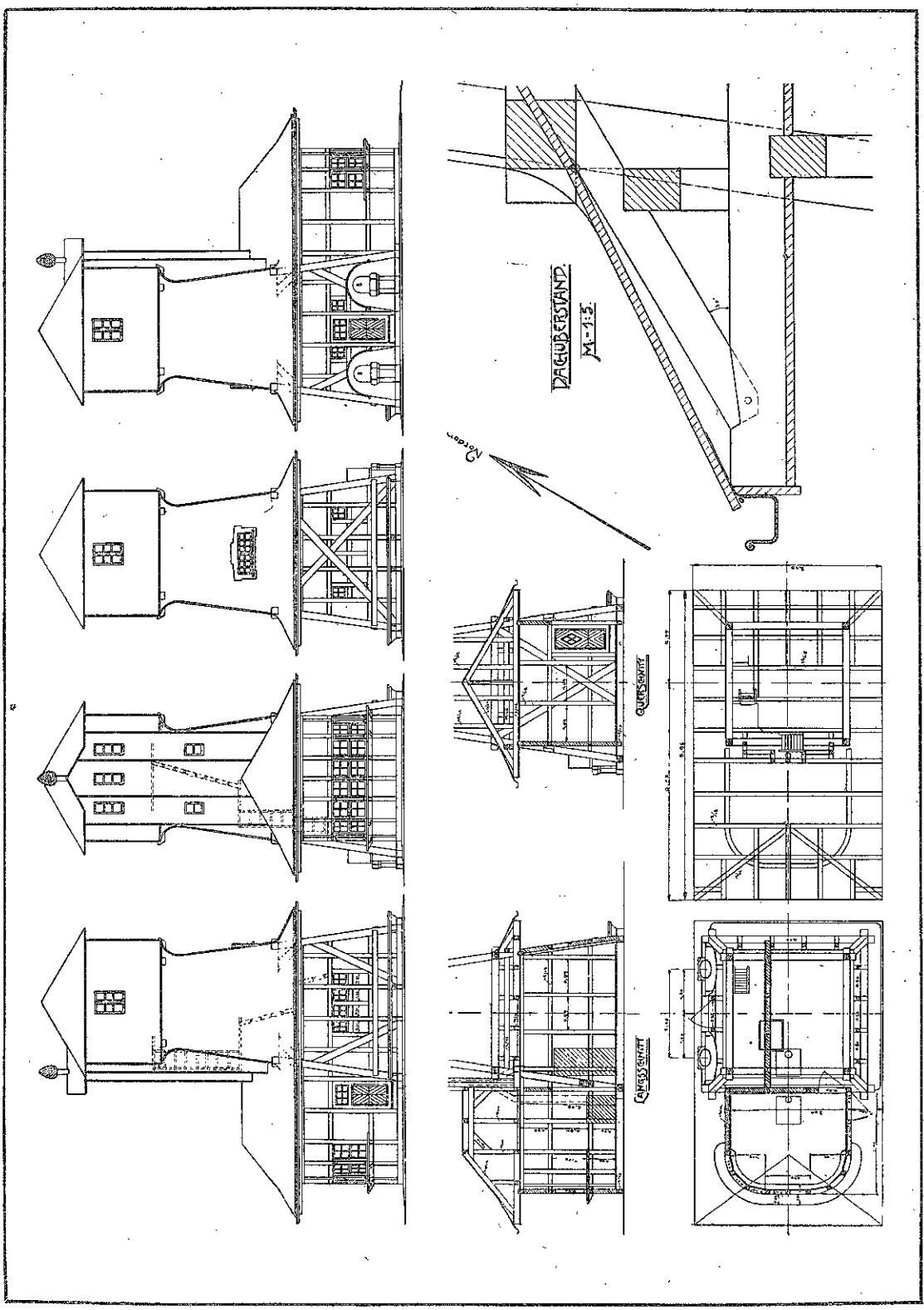

ARCHITEKT OTTO WALTER KUCKUK IN PILLKALLEN. ERFRISCHUNGSHALLE FÜR EIN SOLDATENHEIM.

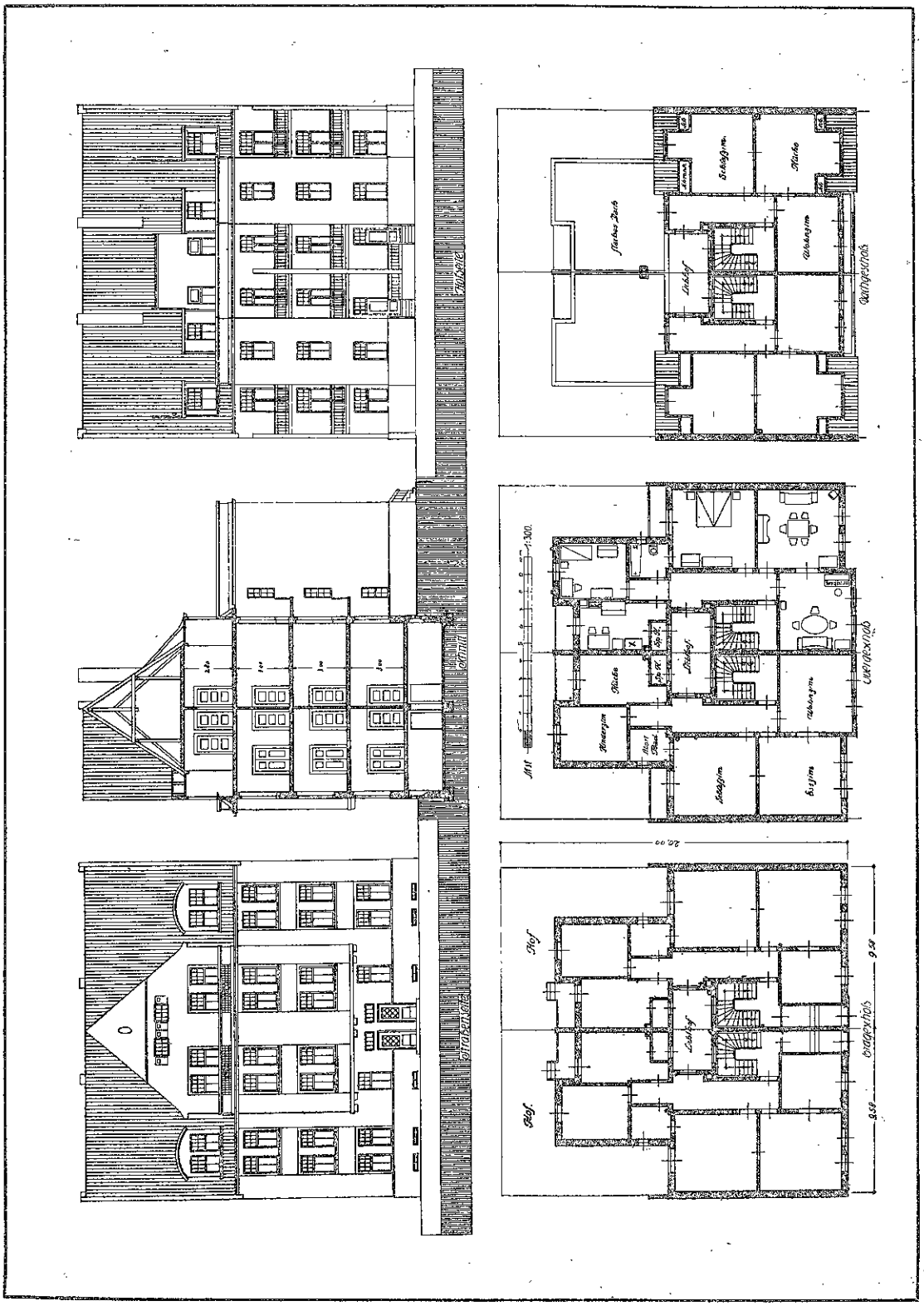

ARCHITEKT ERNST VOM BERG IN BREMEN. □ EINGEBAUTES DOPPEL-WOHNHAUS IN BREMEN.

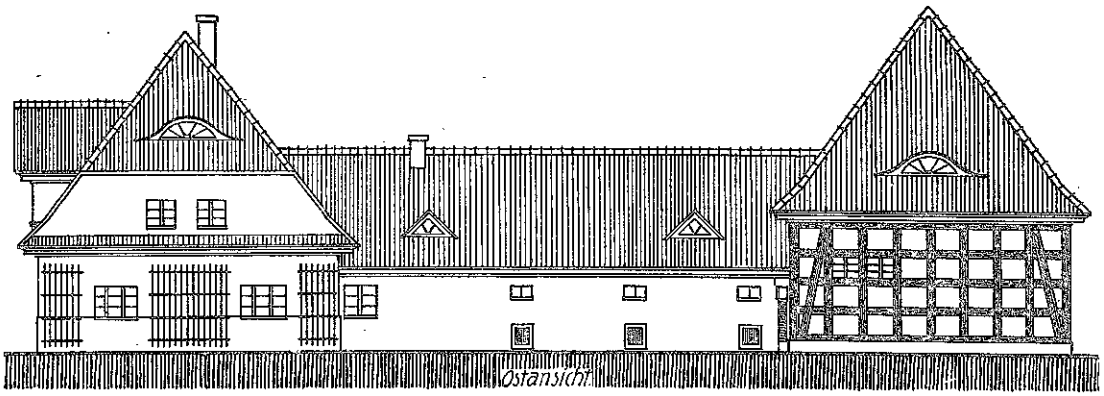

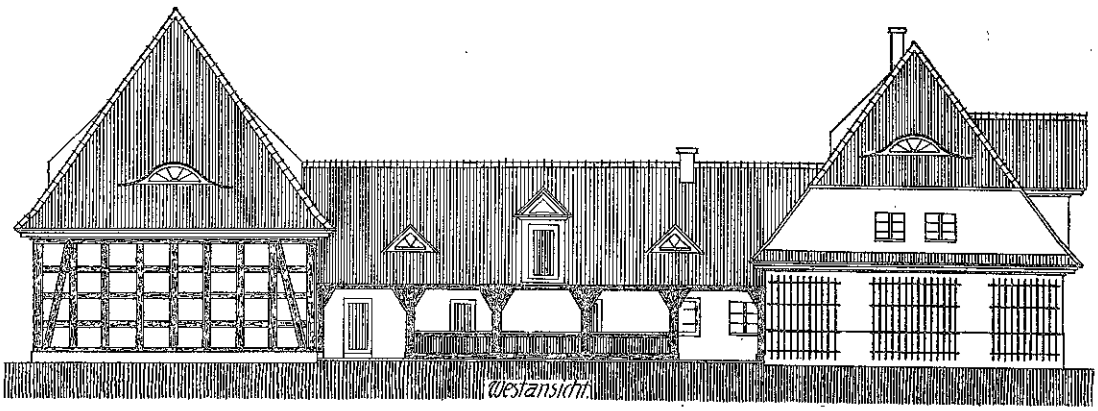

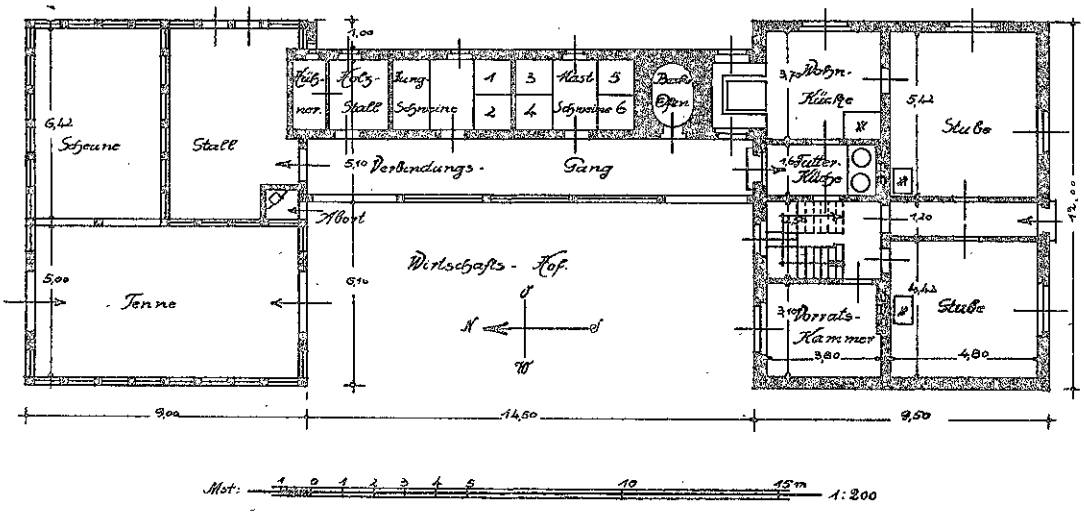

ARCHITEKT CARL HAPPE IN BERLIN. LANDWIRTSCHAFTS-GEHÖFT.

Blatt 193 u. Seite 602.

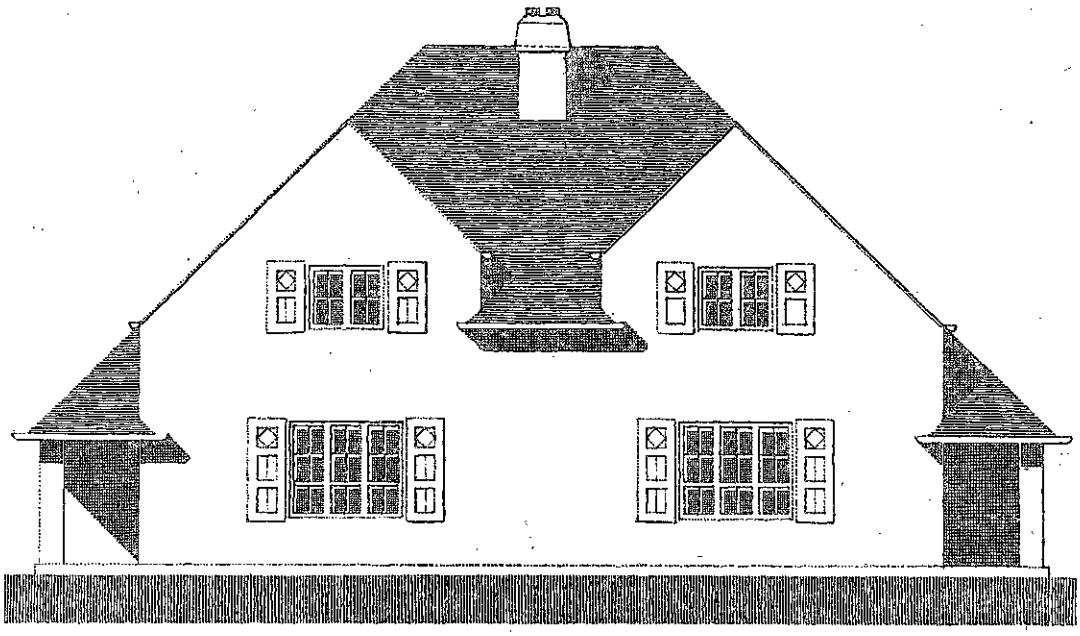

STRASSEN-ANSICHT

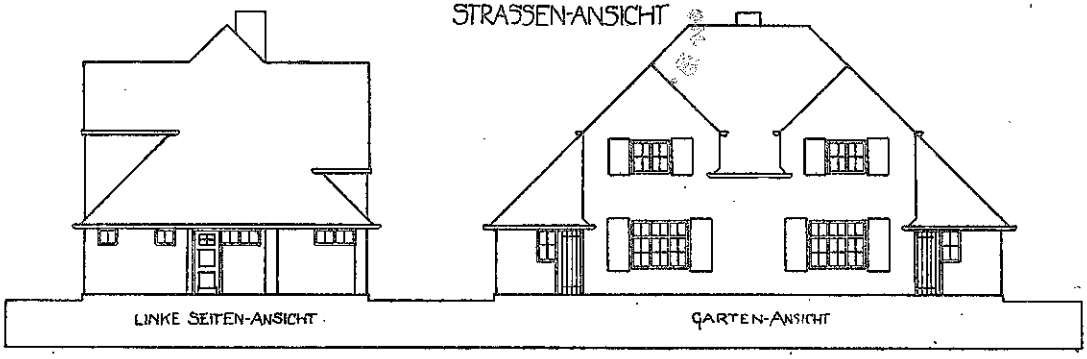

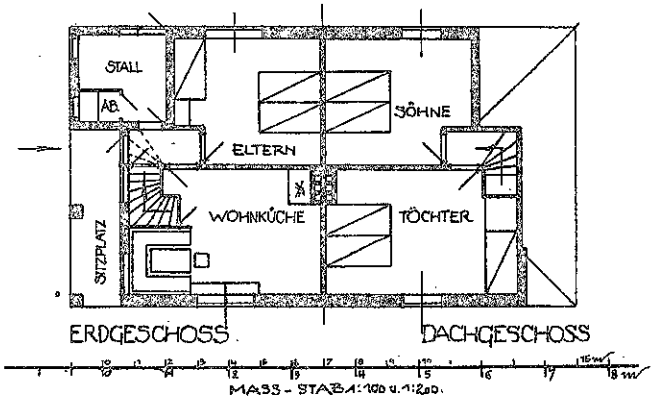

DOPPELWOHNHAUS FÜR ZWEI FAMILIEN, PUTZBAU M. PFANNENDACH.

ARCHITEKT LOUIS STRUNK IN KIEL. DOPPEL-WOHNHAUS FÜR ZWEI FAMILIEN.

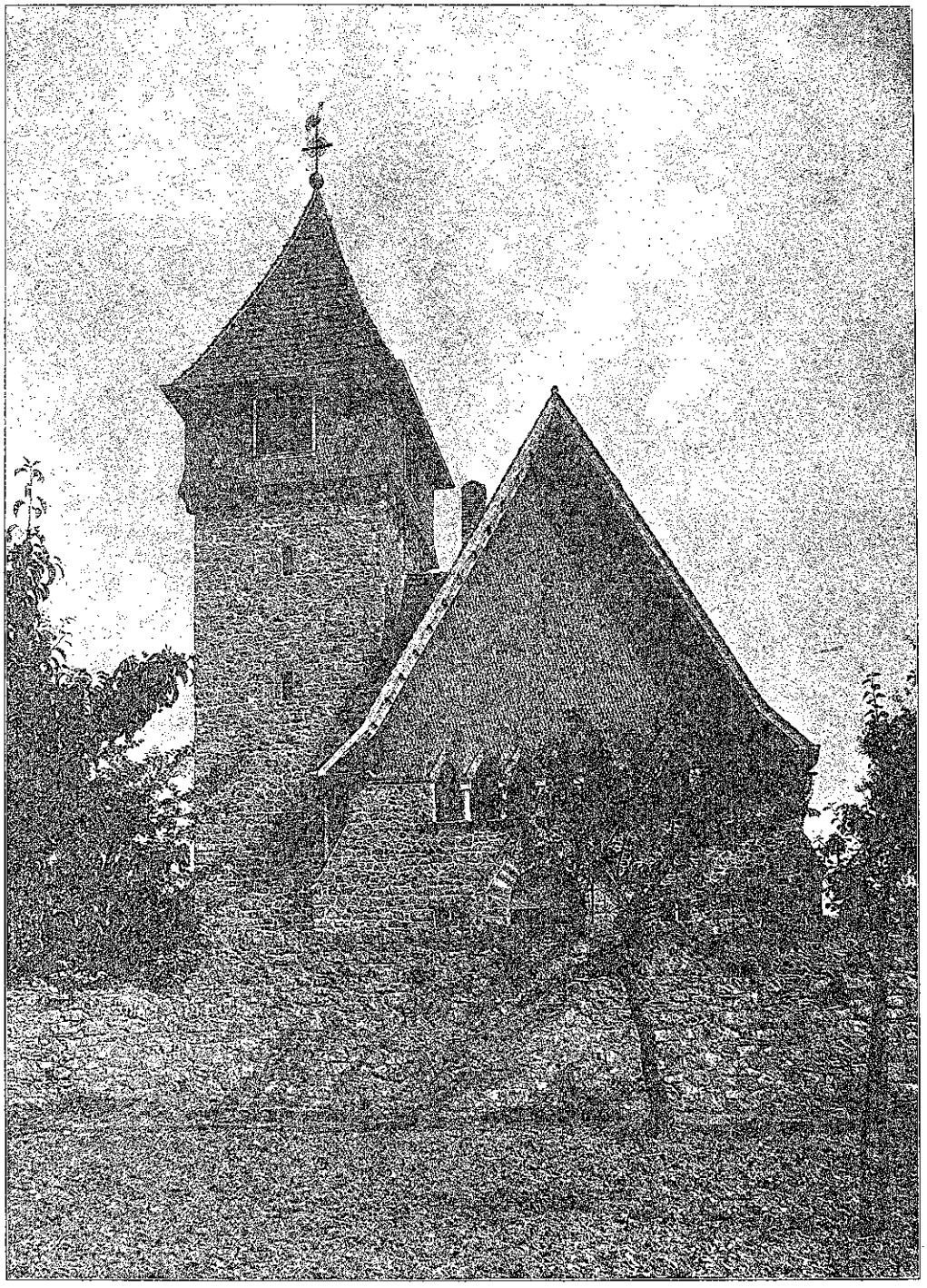

ARCHITEKT PROFESSOR HEINRICH METZENDORF IN BENSHEIM. ◻═◻ EVANG. KIRCHE IN GADERNHEIM.

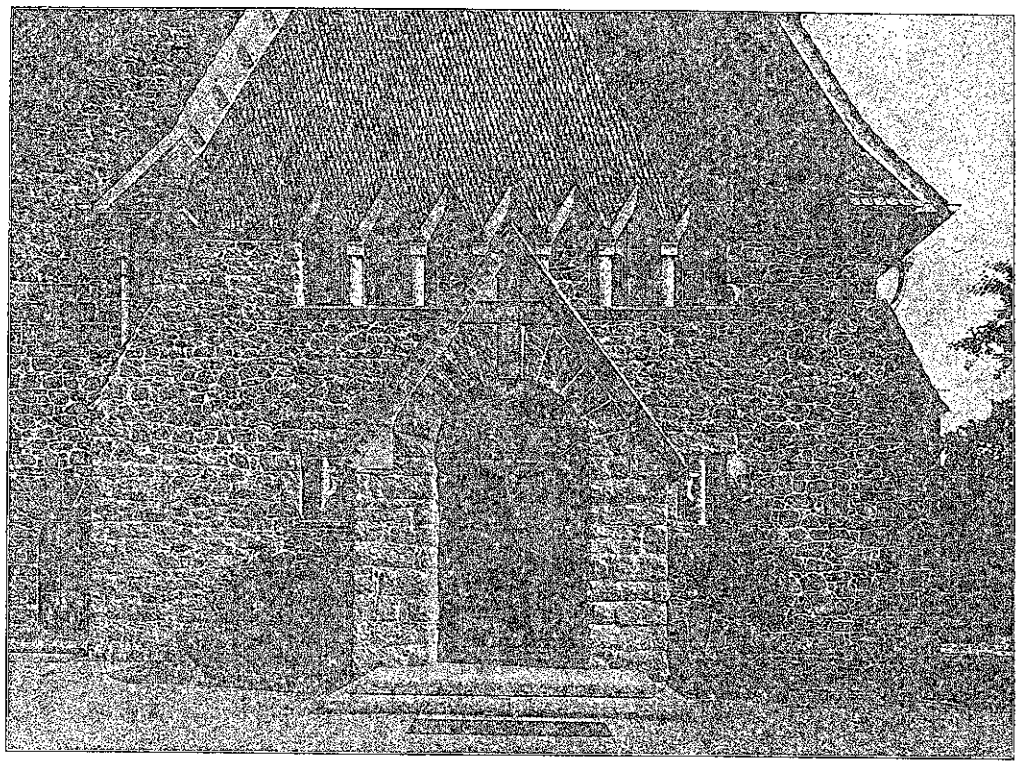

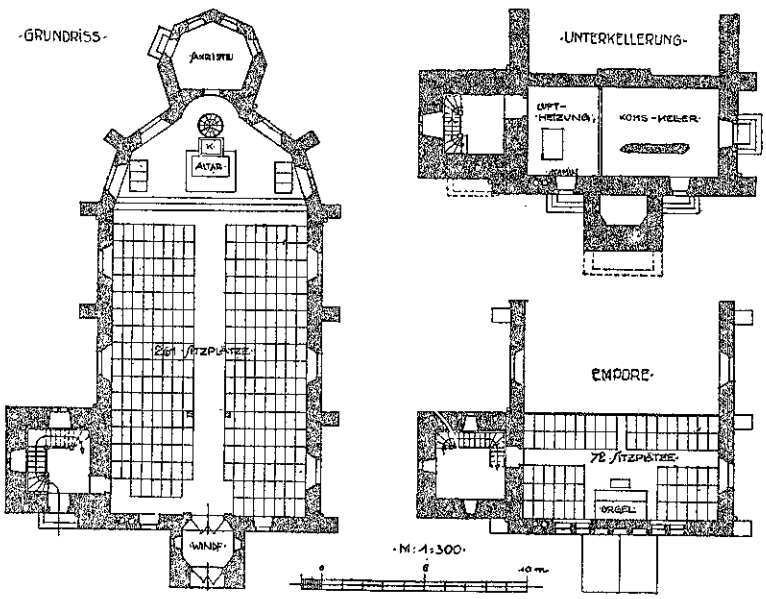

ARCHITEKT PROFESSOR HEINRICH METZENDORF IN BENSHEIM. □ ═ □ EVANG. KIRCHE IN GADERNHEIM.

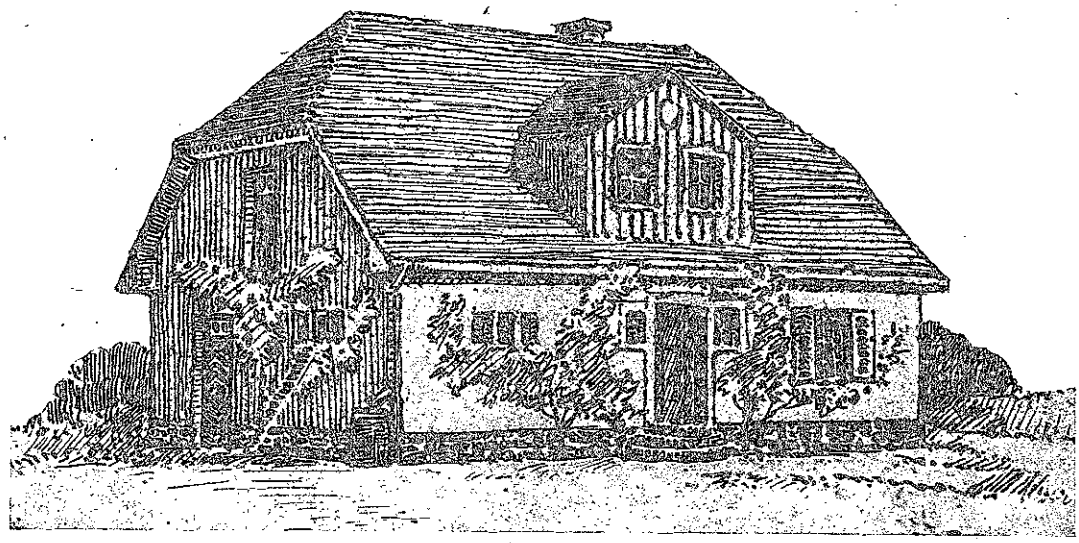

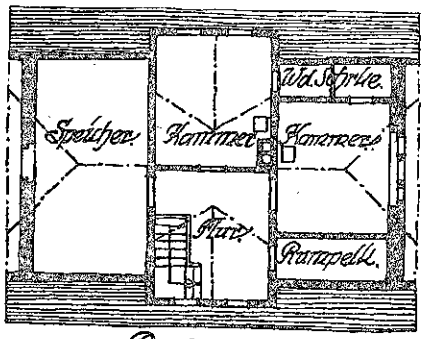

Dachgeschoß.

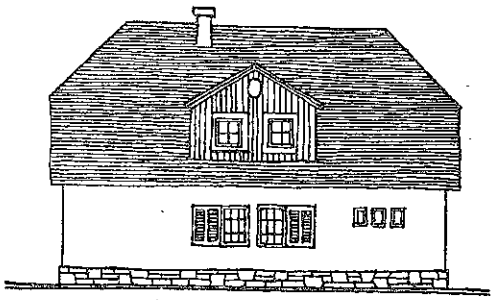

Küchen-Seite.

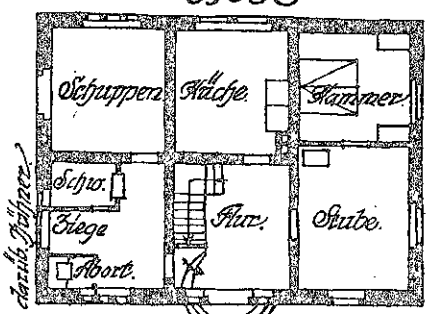

Erdgeschoß.

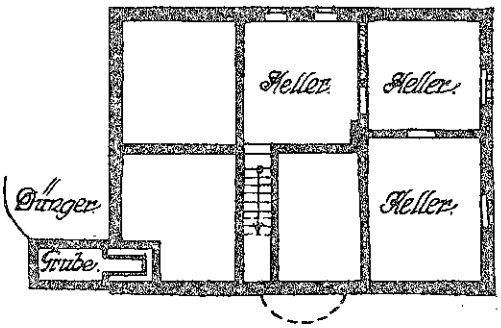

Hellergeschoß.

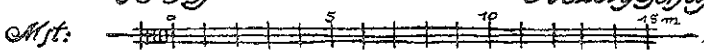

ARCHITEKT DIPL.-ING. HANS FISCHER IN DRESDEN. ▫ ——— ▫ LÄNDLICHES ARBEITER-WOHNHAUS.

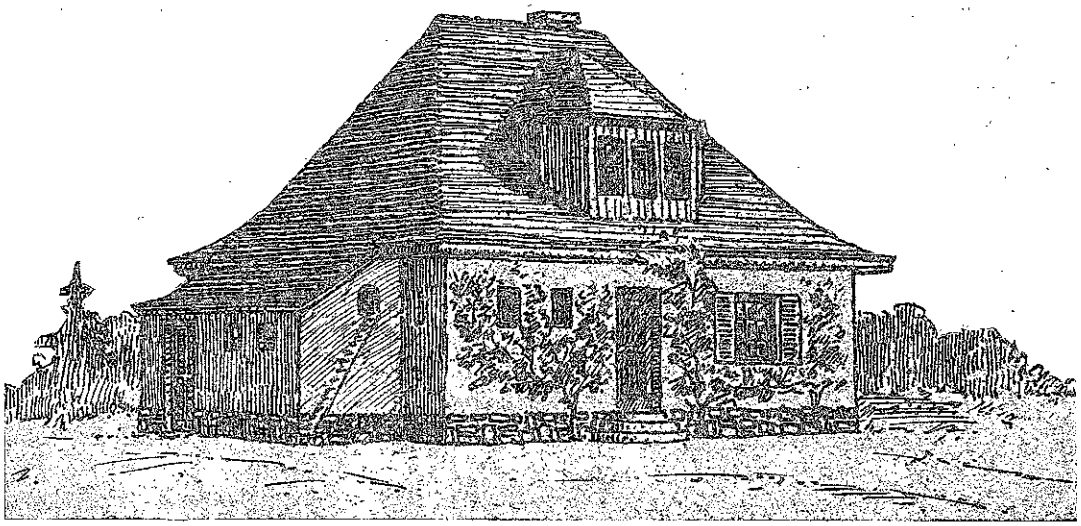

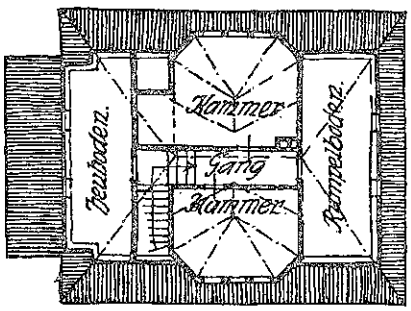

Dachgeschoß.

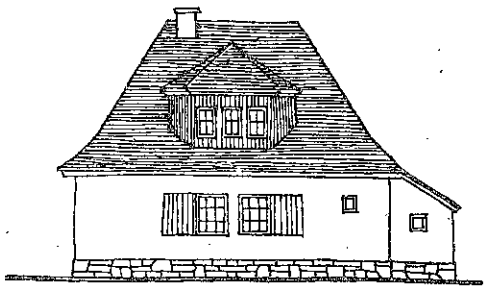

Küchenseite.

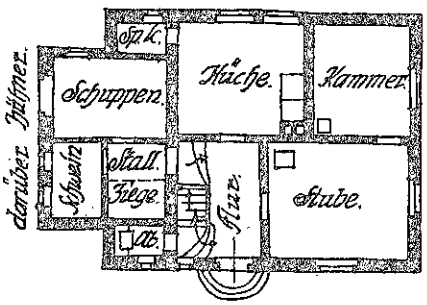

Erdgeschoß.

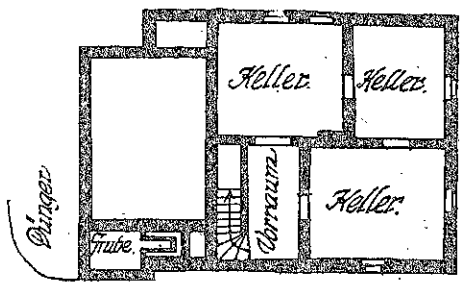

Kellergeschoß.

Mst: 0 5 10 15 m 1:200.

ARCHITEKT DIPL.-ING. HANS FISCHER IN DRESDEN. LÄNDLICHES ARBEITER-WOHNHAUS

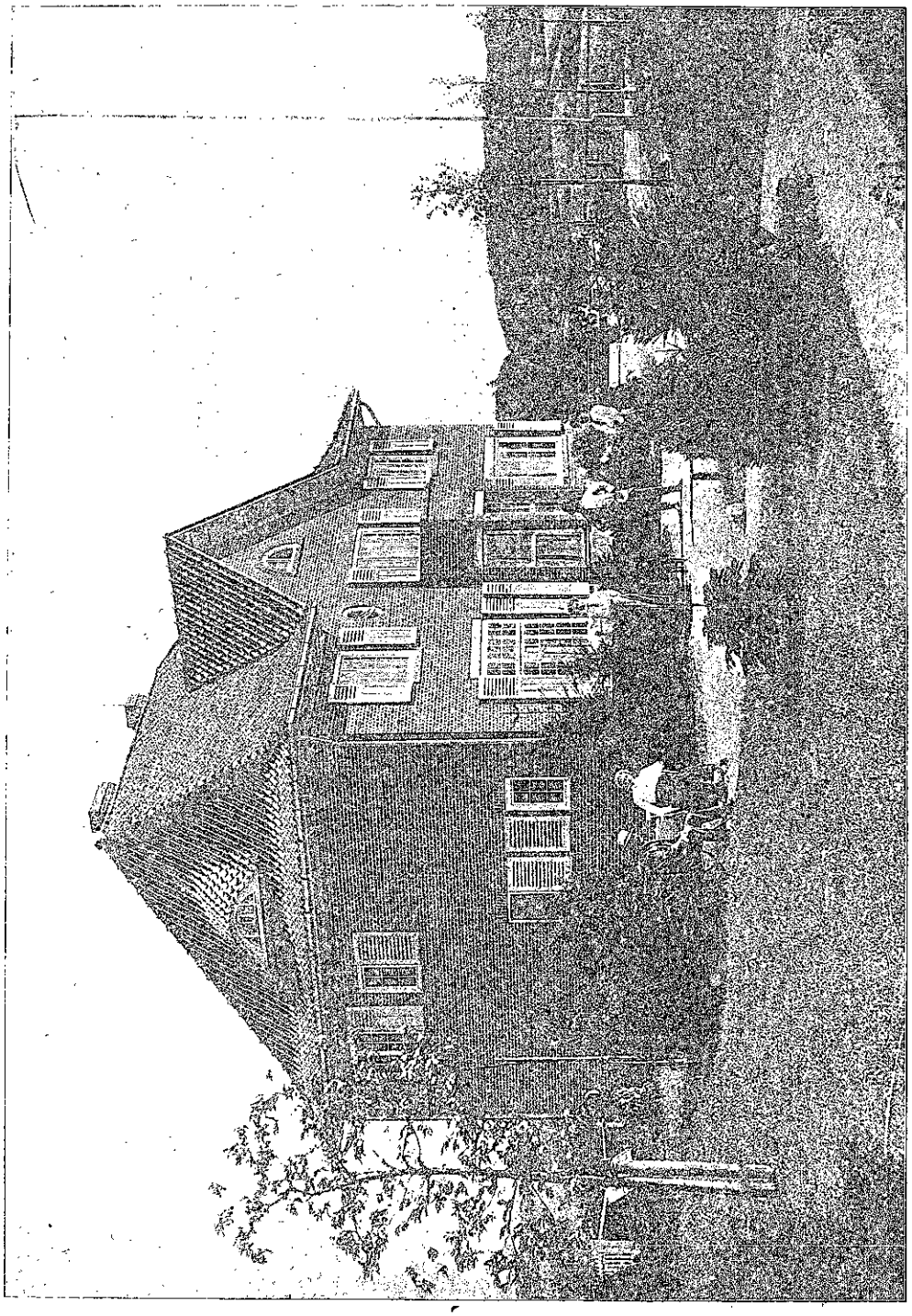

ARCHITEKT DIPL.-ING. ERNST PRINZ IN KIEL. □ HAUS SCHIPMANN IN PLÖN.

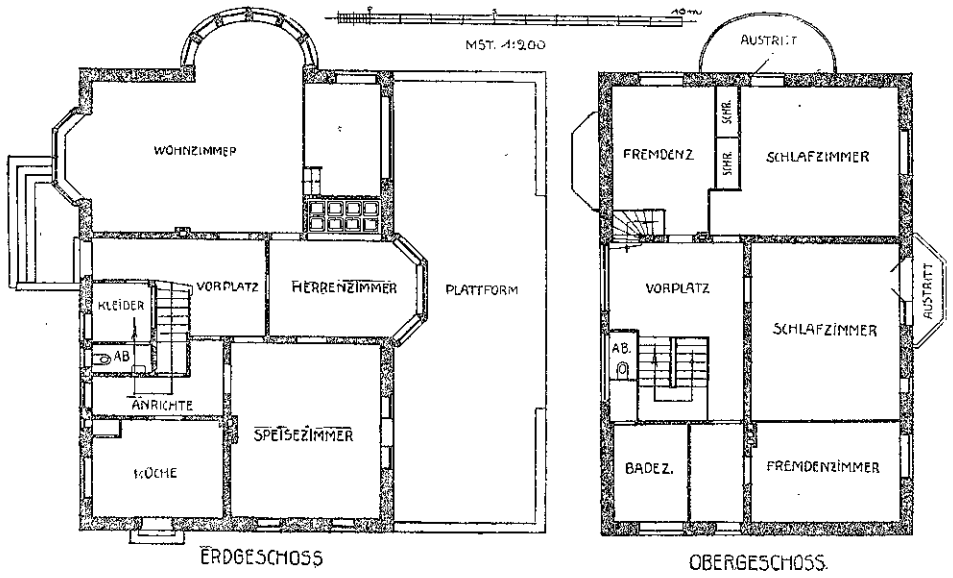

ARCHITEKT DIPL.-ING. ERNST PRINZ IN KIEL. ◻ ◻ HAUS SCHIPMANN IN PLÖN.